2 CENTS PAY NO MORE!

Chicago Daily Tribune

THE WORLD'S GREATEST NEWSPAPER

FINAL EDITION

VOLUME LXXXVIII.—NO. 297 C (REG. U. S. PAT. OFFICE: COPYRIGHT 1929 BY THE CHICAGO TRIBUNE.) THURSDAY, DECEMBER 12, 1929.—42 PAGES THIS PAPER CONSISTS OF THREE SECTIONS—SECTION ONE *** PRICE TWO CENTS IN CHICAGO AND SUBURBS ELSEWHERE THREE CENTS

PRISON RIOT BROKEN; 9 DEAD

IOWA BOWS TO BIG TEN; BANS 22 ATHLETES

Decides Sphere Is in Conference.

Iowa City, Ia., Dec. 11.—[Special.]—The athletic board of the University of Iowa, after a session lasting from early afternoon almost until midnight tonight, decided by resolution that the university's proper sphere lies within and not without the Big Ten conference.

And as a demonstration that they mean what they said, the board capitulated completely to demands made upon the university by the faculty committee of the Big Ten at Chicago last Saturday and in doing so declared twenty-two athletes ineligible.

The Big Ten faculty committee in a two day session had upheld a previous resolution severing athletic relations between the other nine institutions in the Western Intercollegiate conference and the Hawkeyes. Iowa thus was virtually ousted from the Big Ten.

Action Was Unexpected.

Ever since the announcement that five out of nine of the Big Ten did not believe that Iowa was sincere in its plea that recruiting and subsidizing of athletes had been abandoned, university leaders have been in a turmoil. Coaches have been attempting to schedule games, alumni have been issuing statements condemning the Big Ten action, and the faculty has been seething.

But the athletic board's action in surrendering to the demands of the Big Ten faculty committee came as a bombshell. Formal resignation from the Big Ten had been anticipated. No one in authority at the university had predicted that the university would choose to remain in thec onference.

Williams Defended Fund.

Iowa's complete surrender tonight was marked by the board's attitude toward the so-called "Belting loan fund." This was excoriated by Prof. James Paige of Minnesota, leader of the faculty fight on Iowa's readmittance. It was also the chief point of attack on Iowa made by Fielding Yost of Michigan in a meeting of the athletic directors.

Dean C. C. Williams, faculty representative of Iowa, and Edward Lauer, athletic director, defended the fund and refused to yield to Paige's demand that all athletes who had received loans from the fund be declared ineligible.

That was the rock over which the Iowa delegates and the Big Ten faculty members split.

Iowa Admits Big Ten Was Right.

The Big Ten called the fund a violation of conference rules, and Iowa's refusal to bar athletic recipients of loans proof that Iowa hadn't reformed.

Tonight the Iowa athletic board admitted that the conference attitude was justified and thereupon barred the twenty-two athletes ineligible.

Among the twenty-two the names of five were made known after tonight's meeting. They are Oran Pape, football star of Dubuque; Irving Nelson, football star of Omaha, Neb.; Dick Affre, substitute football player and war basketball player of Quincy, Ill.; Steward Leeka, football sub of Independence, Mo., and Mike Farroh, half back, who tonight was elected co-captain of next year's Hawkeye eleven.

The athletic board also voted to ask the Big Ten to send a committee to Iowa City shortly to determine whether or not Iowa should not reinstate those athletes.

Bresnahan Is Defended.

The only point on which the Iowa board refused to bow to the Big Ten will was on the matter who should be on the Iowa athletic staff. The board refused to recognize the right of the conference to dictate to who should or should not coach at Iowa.

This was a slap at the intimation of several athletic directors and faculty men last week that George Bresnahan, track coach, was persona non grata.

The text of the resolution:

"Whereas the board of control at the University of Iowa, believing that Iowa's proper field of competition lies within the conference, is of the opinion that it should continue membership, and will conduct the administration of athletics in conformity with the principles established by the intercollegiate conference.

"The intercollegiate conference denies the Iowa petition in large measure because the athletic board at Iowa register as eligible certain athletes who had borrowed money from a fund which was unethical in its inception. Be it resolved again affirms that its decl-

[Continued on page 23, column 3.]

Grundy Is Named as U. S. Senator

NEWS SUMMARY of The Tribune

(And Historical Scrap Book.)
Thursday, December 12, 1929.

DOMESTIC.

Auburn prison riot practically under control with death toll of nine—eight convicts and one keeper. Page 1.

J. R. Grundy is appointed United States senator from Pennsylvania for Vare seat. Page 1.

Neon light stock war leads to arrest of high official on charge of criminal libel in advertisements. Page 1.

Murder of Rockford teacher is linked to tryst kept with a married radio operator. Page 2.

Winifred Stoner, once child prodigy, finds first husband lives; asks annulment. Page 3.

Redfield and Steizle both deny dissension in Federal Council of Churches over films. Page 9.

Illinois mine strike meets setback; withdraw troops from one mine. Page 11

Prohibition party's last presidential candidate says party is failure. Page 12.

Wealthy broker hurls "lie" at stories of improprieties told by his son and butler in divorce case. Page 17.

Highways to Florida much improved, but chambers of commerce exaggerate some. Page 21.

LOCAL.

Gunmen slay father-in-law of Angelo Petitti, kidnaper of Billy Ranieri. Page 3.

Report dissension among county commissioners may deprive 4,000 county employés of December wages. Page 4.

Building men divided over Hoover prosperity campaign. Page 4.

All indictments obtained by Frank J. Loesch from special grand jury are dismissed by state. Page 5.

Moe E. Hillison, head of printing company, is sued for $250,000 balm by former cabaret girl. Page 6.

Judge Marcus Kavanagh honored at testimonial dinner for his 31 years' service on bench. Page 7.

Farm bureau asks early completion of waterway to gulf. Page 10.

Insull says $300,000,000 properly spent will give city good transportation; denounces politics. Page 15.

Surgeon predicts skin transplantation from one person to another will soon be successful. Page 17.

Five more auto deaths bring county's toll to 958 for year; coroner's jury asks gate lights. Page 20.

Death notices, obituaries. Page 20.

FOREIGN.

Thousands of Chinese flee to foreign settlements as reds riot in Shanghai. Page 1.

MacDonald plans to surprise London naval conference by proposing that world abolish all battleships. Page 6.

High British court hears rancher, baker, and pensioner in fight for earldon valued at $2,500,000. Page 12.

Little entente, angered by Hungary's refusal to pay, may refuse to sign Young plan. Page 13.

Etna rumbles again; observatory instruments show Italian peninsula rocked by Atlantic storm. Page 13.

WASHINGTON.

Sugar lobbyist admits launching anti-American drive in Latin America in effort to influence tariff. Page 8.

Sheep men put over 14c per cent tariff increase on rag-wool. Page 8.

Cautious report of Chamber of Commerce implies opposition to farm loans to aid coöperatives. Page 11.

SPORTS.

Iowa yields to Big Ten edict; declares 22 athletes ineligible. Page 1.

Cards trade Grover Alexander to Phillies. Page 23.

That Sharkey scowl would make Phil Ill, Peglar writes. Page 23.

Blackhawks play Montreal Maroons tonight in hockey finale. Page 24.

Iowa's sleuths shadow Illinois athletes and how they pay way. Page 25.

Phelan builds midwest all-star grid team for speed and power. Page 25.

EDITORIALS.

Seventy-two Cents for Mars: What Will the Rescue Committee Rescue?; Brighter and Better Prize Fights; The Cuneo Decision. Page 14.

FINANCE, COMMERCE.

Grigsby-Grunow features Chicago exchange trading. Page 26.

Arrival of buyers. Page 26.

Bear traders launch vicious drive on stocks; prices irregular. Page 27.

Westinghouse, others help swell list of extra, increased dividends. Page 27.

Better feeling is apparent in steel and auto industries. Page 27.

Wheat values show decline as support fails. Page 28.

Want Ad index. Page 37.

Average net paid circulation of THE CHICAGO TRIBUNE November, 1929:
Daily - - - - 855,350
Sunday - - 1,206,989

MANUFACTURER, LOBBY WITNESS, GETS VARE SEAT

Announces He'll Run Next Election.

Stands by Lone Star

Washington, D. C., Dec. 11.—[Special.]—A. W. Acheson, 88 years old, civil war veteran from Texas, does not think much of Joseph R. Grundy of Pennsylvania. Addressing the rivers and harbors congress today, Mr. Acheson said: "I saw a map made according to the way Grundy thought the United States ought to be run. Pennsylvania was bloated up like a horse with a hay belly. The Red River valley of Texas is worth millions of dollars more in products than the whole state of Pennsylvania. We ain't playing second fiddle to anything in the United States."

Mr. Acheson also resented the fact Texas did not receive as large federal appropriations as the Virgin islands.

"Why, all the imports of the Virgin islands are not as rich as the jackass crop in the Red river valley," he said.

(Pictures on back page.)

Harrisburg, Pa., Dec. 11.—[Special.]—Joseph R. Grundy, bachelor Quaker and chief lobbyist at Washington for high protective tariff, was appointed as United States senator for Pennsylvania today by Gov. J. S. Fisher to fill the vacancy caused by the senate's rejection of William S. Vare of Philadelphia. The appointment was made with the understanding that he will be a candidate to succeed himself and enter the probable primary fight against Vare and ex-Gov. Pinchot.

The appointment expires December, 1930, and the senator elected next November will serve until 1933, the end of the six year term for which Mr. Vare was elected in 1926.

The governor said he had considered other persons for the appointment, among them Representative George S. Graham of Philadelphia. He said he had no communication with Mr. Vare about the appointment.

Silent About Delay.

The governor would not say what had delayed the appointment all day, except that it was known that he desired the advice of one man. He had talked with W. L. Mellon, former state Republican chairman, last night; he said his talk today was a personal matter.

The appointment means a political contest, for Mr. Vare has announced himself as a candidate to the finish. Whether former Gov. Pinchot will enter the race as he did in the three-sided contest of 1926 is problematical.

The entire power of the Mellon-Grundy organization will be back of Mr. Grundy in his fight, and messages from party leaders in all parts of the state indicate there will be little friction except in Philadelphia.

Reed Opposed Him.

Mr. Grundy has not always been so generally accepted by the Republican organizations in many of the counties. In the legislative session of 1913 and at other sessions he opposed child labor, compensation, and other welfare legislation. In that session he was confronted by a youthful lawyer who represented interests opposed to his. It was David A. Reed, now senior senator from Pennsylvania.

In the 1927 session he opposed the demands of organized labor for an increase in the schedule of payments under the workmen's compensation act. He had agreed, however, to a slight increase, and this was written into the law through amendment.

He long has been president of the Pennsylvania Manufacturers' association.

The 6,000 messages received by Gov. Fisher indorsing Mr. Grundy indicate there is no real opposition to the appointment in counties that gave majorities to Vare in 1926. Outside Philadelphia all the political leaders declared for Grundy, and his support among the business men appears to be undivided.

Do Not Fear Vare.

The anti-Vare forces feel that the candidacy of Mr. Vare will not be powerful. They declare that the state of his health will prevent his making a real fight.

Mr. Grundy has been active in poli-

(Continued on page 5, column 4.)

A HERO WHO GETS HIS NAME IN THE PAPER ONLY WHEN HE CRASHES OR FAILS TO RETURN

4 BANDITS RAID BRIDGE PARTY IN WEALTHY HOME

Four "exceptionally polite" young bandits late last night interrupted a bridge party in the home of Donald Buck, wealthy insurance man, who lives at 5338 Kenmore avenue, and robbed Buck and his wife, Isabelle, of cash and gems totalling $3,225. Two other members of the party were not robbed.

Mr. Buck, who is a son of the late Neils Buck, Chicago architect and contractor, was at a bridge table with his wife, George Babel, Great Northern hotel, and Miss Alice Byrnes, Palmer House. Buck was expecting a call from his sister and when the bell to the apartment rang he opened the door himself.

The four robbers, each armed with a revolver and wearing a handkerchief over the lower part of their faces pushed their way into the room and demanded Mr. Buck's cash and Mrs. Buck's jewels. Buck surrendered $225 in currency and Mrs. Buck two diamond rings, valued at $3,000.

As the bandits left Mr. Buck offered to buy the rings from them. They told him they would take them to their fence and see what he could pay for them.

"We'll let you know tomorrow, and if you are willing to meet his price we will sell them back to you," the spokesman said.

A. M. SNYDACKER LEAVES $150,000 OF ESTATE TO NURSE

The will of Alfred M. Snydacker, bond and mortgage broker, filed yesterday before Edward S. Scheffler, assistant to Probate Judge Horner, leaves $150,000 to Mrs. Lillian R. Weil, who nursed him during the illness which resulted in his death. Mr. Snydacker died in New York last Nov. 19 at the age of 71.

Under the will most of the remainder of his $600,000 estate will be eventually divided by the United Charities of Chicago and the Mount Sinai hospital of New York, where he died. This amount was left in trust for Mrs. Laura Hilson, a sister, during her lifetime, and at her death the trust will be transferred to her three daughters. Mrs. Hilson and her daughters now live in Paris. At the deaths of the daughters the distribution to the United Charities and the hospital is to be made.

The will leaves $40,000 to William C. J. Matthieson and $10,000 to Philip C. Kesaler, former business associates. Mr. Snydacker, who was a bachelor, lived at the Belden-Stratford hotel while he was in Chicago. During the last three years Mrs. Weil had cared for him during his retirement. He headed the concern of Snydacker & Co., brokers.

Briggs, Cartoonist, Lies Near to Death

New York, Dec. 12 [Thursday].—[Special.]—The condition of Clare Briggs, noted cartoonist, who has been ill for some days, was reported as critical early this morning. It was thought he would survive the night, however.

Call Ad False; Millionaire Is Haled to Court

New York, Dec. 11.—[Special.]—The war over Neon lights, dazzling advertising letters in various colors that are the latest development in electric advertising, broke into the open today when a detective entered the Savoy-Plaza hotel and arrested William T. Hollingsworth, 69, millionaire president of Claude Neon Lights corporation, on a criminal charge.

CHARLES V. BOB.

Mr. Hollingsworth tonight, after a strenuous session before Magistrate Simpson in Tombs court, characterized the proceedings as a "publicity stunt" by his rivals, the Federal Neon system, of which Charles V. Bob, a backer of the Byrd expedition, was representative in a recent attempt to float a $10,000,000 issue of stock.

Lined up in the opposition camps before Magistrate Simpson were former Controller Charles L. Craig, counsel for Mr. Bob, and former Judge Alfred P. Seaman and Stanley Richter, for Mr. Hollingsworth.

Cites Libelous Ad Statute.

The charge against Mr. Hollingsworth was violation of section 352 of the state penal law, which prohibits any person from publishing, with intent to deceive, any statement or advertisement as to the value of stocks or bonds which might have a harmful effect on their value or sale.

On Nov. 25, according to the complaint, the Federal Neon system put out its $10,000,000 issue.

The next day Mr. Hollingsworth inserted an advertisement which, according to Craig, caused the stock of the Federal Neon system to depreciate more than $5,000,000 and forced withdrawal of the $10,000,000 issue.

Paragraph 3 of the advertisement, which Mr. Craig declared was the chief basis for the complaint, read as follows:

"The litigation which the Claude Neon Lights corporation has brought against the Federal Electric company, George L. Johnson, and Rainbow Luminous Products, Inc., is pending. In this litigation is involved the validity of the proposed transfer of two-thirds of the stock of the Claude Neon Federal company to said Johnson or to said Rainbow Luminous Products, Inc. There has been no settlement or compromise in this litigation."

"Your honor, this is not a case of the fraudulent sale of bonds or stock," Mr. Richter declared. "It is an action that to us seems in every way one based upon libel. We can prove that the statements in this advertisement are in every respect true and will be proven true."

"This was an attempt to ruin a new concern," Mr. Craig retorted. "What they failed to do in Supreme court with four restraining injunctions upon which they were defeated they attempted to complete with this advertisement. It was a contemptible attempt to destroy a rival, to prevent him from building up his business, to deny him his right to exist."

Among the directors of the Claude Neon Lights corporation is Samuel Insull, power magnate of Chicago, Mr. Hollingsworth said.

The case was adjourned by Magistrate Simpson to Wednesday of next week.

THE WEATHER

THURSDAY, DECEMBER 12, 1929.

Sunrise, 7:00; sunset, 4:19. Moon sets at 3:44 a. m. Friday. Mars and Venus are morning stars; Jupiter and Saturn are evening stars.

Chicago and vicinity—Rain Thursday and probably Friday; no decided change in temperature; moderate to fresh winds Thursday, mostly southeasterly.

Illinois — Unsettled Thursday and Friday, occasional rain in north and central portions; slightly warmer in north and central portions.

TRIBUNE BAROMETER.

TEMPERATURES IN CHICAGO

MAXIMUM, 3 A. M.			32
MINIMUM, 7 P. M.			32
3 a. m.	35	Noon	35
4 a. m.	37	1 p. m.	35
5 a. m.	37	2 p. m.	34
6 a. m.	37	3 p. m.	34
7 a. m.	35	4 p. m.	34
8 a. m.	35	5 p. m.	34
9 a. m.	35	6 p. m.	34
10 a. m.	35	7 p. m.	32
11 a. m.	35		
8 p. m.	32		
9 p. m.	32		
Unofficial—			
10 p. m.	32		
11 p. m.	32		
Midnight	32		
1 a. m.	33		
2 a. m.	32		

For 24 hours ended at 7 p. m. Dec. 11: Mean temperature, 35 degrees; normal, 30 degrees. Deficiency since Jan. 1, 264. Precipitation, trace; excess since Jan. 1, 3.47 inches.

Barometer, 7 a. m., 30.28; 7 p. m., 30.56. Highest wind velocity, 19 miles an hour from the southeast at 2:31 p. m.

[Official weather table on page 37.]

Council Group Acts to Build Police Radio Stations

The city council finance committee yesterday recommended the award of contracts to the Western Electric company for the erection of three low wave broadcasting stations for the police department. The first station is to be constructed at the Warren avenue station and will relay crime flashes to police cars on the west side. The sites for the stations to serve the north and south sides have not been selected.

Insured for Horse, Bull; Cow Kicks Him to Death

Hanford, Cal., Dec. 11.—(AP)—William F. Liggett had insurance against being kicked by a horse or gored by a bull. He died here today from injuries received when kicked by a cow.

Flee Red Riot in Shanghai; Heads Crack

BY EDGAR SNOW.
[Chicago Tribune Press Service.]

SHANGHAI, Dec. 11. — Shanghai was given a scare this afternoon when a communist outbreak occurred in Chapei, a Chinese city adjacent to the international settlement, in which a mob stormed the offices of the Commercial Press, whose employés are on strike. Police dispersed the disturbers, who fell back with many cracked heads. Fearing another incident, all pedestrians after 6 p. m. were searched for guns and no motor cars wer permitted out of the foreign settlement except in restricted areas.

Several thousand Chinese and hundreds of foreigners, mostly Japanese residents, frightened by the rioting, evacuated Chapei. They fled to the international settlement, which tonight is guarded by a double force of police against possible outbreaks. Japanese marines are patroling the streets.

Drive on Canton Checked.

The Nationalist government is feeling more confident of its position tonight following the defeat at Canton of rebel troops, led by Chang Fak-wei, by the combined Cantonese and Nanking troops under Gens. Chen Chi-tang and Hox Ying-ching. After a serious setback, due to an attempted rebellion by their forces during the engagement yesterday at Sunkai, 19 miles from Canton, the loyal generals finally emerged victorious, driving off the "ironsides" units with heavy losses on both sides.

Armed communists, supported by rebel artillery fire, who were attacking Yanwooshi, a suburb of Canton, are reported to have been repulsed by government troops and to have retreated. The rebels were forced to fight their way through a body of Cantonese troops who had surrounded them. Many were killed, wounded, and captured.

Bank Suspends Payments.

The menace to Canton appears somewhat relieved, although all Cantonese officials have evacuated to Hongkong.

The Central Bank of China today closed its doors and suspended specie payments. Business is practically at a standstill.

Bombs, believed to have been set by communists, exploded at several points in Canton, but no one was killed. About 1,000 wounded soldiers arrived in Canton from the front today.

Shanghai to Nanking day trains are operating now, although night service has been discontinued. About twenty more Americans and British today evacuated Nanking. They arrived at Shanghai by ship this morning. It is reported that a number of American women and missionaries from the suburbs have moved to the capital temporarily. There is some apprehension felt in regard to inadequate police protection in Nanking in case of outbreaks.

MOVIES ARE USED AGAINST NURSE IN DAMAGE SUIT

Detroit, Mich., Dec. 11.—[Special.]—Motion pictures were used here today to disprove a claim of permanent physical injury set up in a damage suit. They were displayed in Federal Judge Charles C. Simon's court to off set the contention of Miss Ruth E. McGurk, 24 years old, Chicago nurse, that her right knee was injured permanently in a traffic accident.

The pictures showed Miss McGurk crossing Madison street in Chicago last Friday without the limp which, she says, resulted from injuries suffered at Battle Creek in 1922 when she was struck by a Consumers' Power company truck.

After the pictures were shown by Bernard J. Ouen, attorney for the power company, Miss McGurk admitted the pictures were of her and said that at times the limp disappeared.

This is believed to be the first time movies have been used in an attempt to disprove physical disabilities claimed in damage suits.

JOSEPH MEDILL

THE MAN

A short biography of the man who found a struggling sheet in a pioneer town, made it the leading newspaper of the Central West, and endowed it with the strength and the prestige which enabled it in the years following his death to become the World's Greatest Newspaper.

Now obtainable at the Tribune Public Service Offices at 20 cents per copy, or 22 cents by mail.

TROOPS STILL FIRING ON LAST OF MUTINEERS

Further Casualties Are Rumored.

(Pictures on back page.)

Auburn, N. Y., Dec. 11.—[Special.]—The principal keeper at Auburn prison was murdered, a dozen other guards were wounded or gassed, and eight convicts were killed today when, for the second time in five months, a desperate group of long term prisoners attempted to seize command of the prison and escape.

The band was partly in control for six hours before the authorities obtained the upper hand.

Late tonight sporadic firing could still be heard from inside the south cell block, where it was estimated that a dozen or more disharda were barricaded, with two keepers their prisoners.

Five companies of the 108th guard infantry were aiding more than 100 state troopers in their final siege, and it was reported that five more convicts had been killed by machine gun fire.

Most of Convicts Quiet.

Prison officials refused to disclose how many of the 1,754 prisoners in the jail had participated in the disturbance. It was said that not more than twenty men led the riot, the remainder of the inmates remaining quiet in the yards, under the threat of machine guns and rifles.

The attempt of the outlaws to shoot a way to liberty began at 11 o'clock this morning. Early in the rioting the convicts captured Col. Edgar B. Jennings, warden of the prison, and seven guards. They covered him and the keepers with revolvers and handcuffed them.

Henry Sullivan, a convict who got away from Auburn last March and was captured three days later, acted as leader of the band. He told Warden Jennings that he and the guards were to be shot unless safe conduct outside the walls was granted to the rioters.

Send Out Ultimatum.

The leaders then sent out an ultimatum to the forces of law outside, saying:

"We've got the warden," they said, "We've got a dozen of the guards. We've got guns aimed at all of them. If you give us a free passage out in the next 15 minutes and automobiles with engines running at the gate to make our getaway in, we'll let them live. Otherwise, they'll die."

And the warden, under threat of immediate death, reinforced this demand with a penciled note reading:

"For God's sake give them what they want."

The message was sent to the main gate. State troopers who had responded to an alarm given by a guard who had eluded capture read the message. The officer in command telephoned to Dr. Raymond F. C. Kieb, state commissioner of correction, in Albany. Dr. Kieb told the troopers to shoot their way into the prison.

"There will be no compromise," declared Acting Governor Herbert H. Lehman, when told of the demand of the rioters and their death threat against their prisoners, and the stand of the state was made clear to the group of twelve men who were standing guard over Col. Jennings.

While the convicts were debating what to do the troopers rushed into the building. They put down a barrage of tear gas and as the rioters and their captives poured into the main hall the troopers charged.

Leader Shot Down.

The convicts opened fire. Sullivan, the ringleader, was shot down as he succeeded in getting through the swirling clouds of gas. Warden Jennings and five guards were rescued as they fell to the floor, overcome.

Three of the rioters were caught as they collapsed from the effects of the fumes.

The convicts retreated, taking with them the two guards who had failed to reach the troopers. Apparently as they fell back the leaders opened the cell blocks and induced other inmates to join them, for prison officials estimated that probably a dozen men were hiding tonight in the shadows of the south cell block, making a last stand.

The outbreak began in the mess hall as the prisoners in small groups were coming in for the midday meal.

July Mutineers Lead Break.

They were composed largely of the "idle company," a detachment of 200 had been formed from among who played a big part in the riot of July. They were usually under close watch and inspections were made regularly to see that no weapons were smuggled

in to them. On the dot of 11 o'clock, as if by prearrangement, the ringleaders' band drew revolvers from under their gray blouses, disarmed the six guards on duty in the mess hall, and made them prisoners.

One mystery was dispelled late tonight when an official at the prison said he believed the rifles the prisoners used in today's fighting were the three that could not be found after last summer's rebellion was put down. In that outbreak the prisoners seized the prison arsenal. It is believed that the three missing guns were buried in the prison yard before the rioters capitulated after a Sunday of desperate fighting.

There has been some slight indications of trouble at 10 a. m., according to Warden Jennings, but an investigation had failed to intimate that it would go beyond the "rumor stage." The warden had toured the prison and had found nothing out of the way.

He was at his desk an hour later when a trusty came in and said that Col. Jennings was wanted. He stepped into the trap from which he was rescued at the pistol point hours later.

WARDEN TELLS STORY

Auburn, N. Y., Dec. 11.—(AP)—Warden Edgar S. Jennings of Auburn prison tonight told the Associated Press the story of his capture by a group of rioting convicts. He gave the account from his bed, where he was recovering from the effects of tear gas used by troopers as they wrested the warden and guards from the clutches of the mutineers.

His account follows:

"Soon after 10 o'clock this morning I was informed that there was some disturbance brewing in the prison, so I went down at once to the kitchen, where I knew I had some reliable men who could ascertain what was wrong. I was returning from the kitchen and had reached the stairway leading up to the principal keeper's office and the chapel door when a convict suddenly stepped out and shoved a gun into my stomach. 'Do not move or say anything, warden, or I will kill you,' he said quietly.

"At the same time two other convicts, one with a knife and one with a razor, came on each side of me and threatened to kill me if I made any outcry. I glanced at the gun and saw that the convict meant business. The convict then said: 'Just come with me, warden; we want you to accompany us to the punishment gallery, and you will have to cover us, or we will kill you.'

"On reaching the punishment gallery the three officers in charge, seeing me, and not suspecting anything wrong, suddenly found themselves held up at the points of guns and they too were relieved of their weapons and were forced to open all the punishment cells, releasing most of the men who figured in the subsequent shooting.

Handcuffed Together.

"We were then handcuffed together in pairs and taken to the upper back hall of the south wing, and presently several other guards were also taken prisoner in the same manner.

"Sullivan and Pawiak [convicts] appeared to be among the leaders, and Sullivan said quietly:

"'Warden, we are going to ask you to instruct the men out front to let us go out with you and these other officers. You will have to give the order or we will kill you. We are determined to go out or die, but if you fail, we will all die together.'

"They issued instructions, simply telling the men in front to open the doors and to keep all officers from any gunplay as they marched out with us as their prisoners. They handcuffed us to guard, and said:

"'Warden, we intend to put a convict behind every two keepers. He has a gun and will shoot his pair at the first indication of treachery. You will march out with us and we will place you in the cars with us.

"If We Die, You Die."

"'We plan to seize enough automobiles from the streets of Auburn to provide for us all. If you play fair with us, we will take you all out into the country and dump you alive. If we die, you die.'

"They scribbled instructions on a paper and asked me to sign it. I refused to sign it. Pawiak, when they became insistent, said: 'Warden, you have your hands up, so what the hell more can we ask.' but then they put a gun on me and forced me to go to the door and pass out the note.

"Later, when they got no response, they became more threatening, and soon Father Cleary came up bravely under their guns and started to plead with them. He asked them in all decency to drop the effort to escape, which was doomed to failure, and Sullivan, I think, replied:

"'Father, I am a Catholic and would like to obey you, but this has gone too far. Either we are going out, or we shall die, and if we die these officers are going to die with us.'

"The priest returned to the front office and the men then began to discuss the next move. They knew they had killed Durnford [the principal keeper] and that all would die in the chair, and they were determined to kill us unless they got out.

"Then we got word that the men in front had some plan of meeting their wishes. At any rate they said they would convince the prisoners that the doors were open and the automobiles ready to take them away, and they opened the doors so they could enter the main hall and have an unobstructed view of the open prison door all the way to the street, with the automobiles waiting for them.

"Thereupon, the doors of the main hall were opened from both north and south wings, and we all went out into that main hall. The convicts had up to now controlled an enfilading gunfire from these two doors.

"They came into the hall, taking us with them, when suddenly a state trooper, with astounding bravery, stepped into full range of their guns and threw a gas bomb. More followed. One rolled right under me.

"The bomb was a signal for a general mêlée and there were shots on all sides. Some of the convicts realized they had been tricked and ran back into the south wing hall, while others ran into the north, but they turned on us and fired at our handcuffed officers at close range. One evidently tried to shoot me in the head or hit me with the butt of his gun. I got only a glancing blow, but it landed behind my head at the base of the skull and I began to get dizzy.

"The gas also by this time began to render me unconscious, and the last sensation I had was of a pain in my wrist as I was being dragged somewhere by my handcuffs. The next thing I knew I was in bed here in the city hospital."

Survivors Face Electric Chair.

Albany, N. Y., Dec. 11.—(AP)—The rioting convicts who did not lose their lives today at Auburn state prison "will undoubtedly find themselves faced with charges of murder, first degree," Dr. Raymond F. C. Kieb, state commissioner of correction, informed Gov. Roosevelt here tonight.

Dead and Wounded in Auburn Riot

Auburn, N. Y., Dec. 11.—[Special.]—The casualty list in today's prison riot stood tonight as follows:

DEAD.

George A. Durnford, principal keeper, shot and killed by convicts at outbreak of rioting.

Henry Sullivan, prisoner serving 20 years, shot down by troopers attempting to escape.

Perry Johnson, prisoner serving life, killed attempting to escape with Sullivan.

Alexander Tucholker, lifer who acted as spokesman of the rebels, killed in the final rush.

Steve Pawlak, lifer, recaptured after escaping last summer, shot and killed in the final rush.

Steven Sporney, prisoner serving 15 years, killed in the final rush.

Luke J. Bonnell, prisoner serving 25 to 30 years, killed in the final rush.

James Biancrasi, prisoner serving 15 years, killed in final rush.

Ernest Pavesi, prisoner from Kings county, serving 40 year sentence, killed in final rush.

INJURED.

George E. Atkins, guard, shot, expected to die.

J. F. Van Housen, guard, slightly wounded.

Arthur Holshour, guard, beaten, condition not serious.

John Bruton, guard, shot in stomach, but expected to live.

Clarence Dempsey, guard, wounded but will recover.

Milton J. Riker, guard, wounded but will recover.

Max Becker, convict.

Earl Udwine, convict.

Clarence Scriber, convict.

Sergt. E. A. La Point, Oneida barracks, shot in right cheek.

Trooper William Stevens, graze wound in forehead.

Trooper Earl Fogarty, nose grazed by bullet.

HAITI SETTLES BACK TO ROUTINE; INTERIOR IS QUIET

PORT-AU-PRINCE, Haiti, Dec. 11.—(AP)—Conditions throughout Haiti were unchanged today, with no report of any conflict anywhere in the interior. Official reports to the office of Col. Richard Cutts, commander of the marine corps brigade, said that 175 nacional garde outposts had reported that all was quiet and the population calm.

Col. Frank Evans, commanding the marine gendarmes here, said he expected the curfew law to continue in effect until early next week. Fifteen persons were picked up last night for failing to return to their homes before 9 p. m., of thirty prisoners earlier taken by the provost guard, 26 have been released with orders to leave the capital.

Attorney Wins Own Suit to Have Self Disbarred

Springfield, Ill., Dec. 11.—Upon his own motion, the name of Attorney B. Steuben was stricken from the roll of practicing attorneys by the State Supreme court today. Steuben was named recently in connection with irregularities in corporation fees in the office of Secretary of State Stratton.

Slips and Falls in Street; Trolley Car Kills Him

Clarence Hebert, 25 years old, living on 122d street near Lake Calumet, was killed last night when he slipped and fell in front of a street car at 121st street and Calumet avenue in Robertsdale, a suburb of Hammond.

MAST FOR DIRIGIBLES TO TOP SKYSCRAPER, AL SMITH ANNOUNCES

New York, Dec. 11.—[Special.]—A mooring tower for dirigibles with a built-in landing platform for trans-Atlantic passengers will tower 1,300 feet, a quarter of a mile, above Fifth avenue at 34th street when the new Empire State building is finished, former Gov. Alfred E. Smith announced today.

Thus the structure will be not only the tallest building in the world but the first to be equipped for a future age of transportation that is now only a dream of pioneers in aviation. The mooring mast will add 200 feet to the original plans, making the structure 270 feet higher than the Chrysler building and 300 feet above the Eiffel tower in Paris.

Mr. Smith said the dirigibles would be warped to the mast by an electrical winch, much as an ocean liner is warped to its pier. A ship once fast in its swivel can swing in the breeze and the passengers go down a gangplank to the elevator in the tower, he declared.

Girl Plays Fireman in Basement; Burns to Death

Grace Sullivan, 4 years old, 5835 South Artesian avenue, lighted a pile of papers on the floor of the basement of her home yesterday to play fireman and was burned fatally when the flames ignited her dress. Her father, John, who heard her screams extinguished the blaze with his hands and took her to the Holy Cross hospital, where she died.

Still Digging to Rescue Man Buried by Cave-In

Crosby, Minn., Dec. 11.—(AP)—Rescue crews, working since late yesterday to reach Jack Snyder, trapped in a cavein at the Croft underground mine, continued their efforts today. Snyder, who was working alone when the cavein occurred, has been tapping out answers to signals of the rescue crews, which are working carefully to prevent another slide.

Willow Springs Roadhouse Burns; Loss Set at $50,000

Fire believed to have been caused by a faulty boiler early this morning destroyed Samec's Grove, a roadhouse owned by John Samec at River Grove road and the Santa Fe railroad tracks in Willow Springs. Samec, his wife and children, and two patrons were assisted from the place by County Highway Policemen Louis Nelson, Russell Dworak, and William Gogiel. The loss was estimated at $50,000.

Xmas Cards

Cards for every taste and pocketbook—etchings that can be hand-colored—mezzotints, wood cuts, water colors—foreign cards in many languages—cards that reflect a gay or religious mood

At

BRENTANO'S

Pittsfield Building · 63 E. Washington St. Chicago

Eitel Inc

RESTAURANTS

"Famous for Good Food"

Serve Thomas J. Webb COFFEE

New! Delicious! Different!

Eitel's SUPREME COCOANUT LAYER CAKE

A secret recipe — the product of our own ovens. The finest cake you ever tasted.

65c

At All of Our Bakery Counters

AT THE NORTHWESTERN DEPOT CHICAGO

GOOD COOKS GOOD FOOD

First in Chicago

Xmas Bakery Specialties

Place Your Order NOW!

John T. Shayne INCORPORATED

Shop for Men

Store Hours: 8:30 A. M. to 6 P. M.

KNOX

Give Shayne Gift Certificates for Knox Hats

A Knox Derby is the hat for now

Put on a Knox Derby and you tip your hat with a new feeling of pride in your personal appearance. Every man wants to look his best around the holidays and this derby certainly is part of the picture.

$8.50 and Ten Dollars

MICHIGAN at RANDOLPH

The Gift that Came from

SPAULDING-GORHAM, Inc.

Michigan Avenue CHICAGO Orrington Avenue EVANSTON

What will you send this Christmas?

WATCHES

Jeweled or Plain—for Wrist or Pocket

Rothschild-Perrin pigskin gloves

Perrin unquestionably are leaders in the glove industry. They style their gloves better than any other maker, sew them better, use finer and better selected leathers. A careful examination of these pigskin gloves will prove how true this is. Incidentally, these gloves are rip-proof-almost wearproof, too

$5

Other Perrin gloves, $4 and $6

MAURICE L ROTHSCHILD

State at Jackson

MINNEAPOLIS CHICAGO ST. PAUL

A Very Unusual Holiday Opportunity To Buy A Gorgeous Fur Coat At Most Appreciated Savings

·SALE· MINK COATS

Thinking of giving a Fur Coat for Xmas? Need one yourself? Here's a chance to buy a high grade coat at huge savings.

. . . at $250
$375 values. Jap Minks of fine quality. Lavishly self trimmed. Only 5.

. . . at $395
$650 values. Jap Minks with shawl collars of luxurious Fox. Only 3.

. . . at $395
$595 values. Rich Jap Minks with Ermine collar and cuffs. Only 2.

. . . at $525
$950 values. Genuine Jap Mink with finest dropped skins. Only 1.

. . . at $535
$950 values. Beautiful Jap Mink, self trimmed. Large sizes. Only 3.

. . . at $425
$675 values. Exquisite Ermine-shade Jap Minks. Self trimmed. Only 2.

. . . at $1095
$1,750 value. Very finest American Mink. Self trimmed. Size 40. Only 1.

D.S.KOMISS & CO.

State St., Cor. Jackson—Web. 7201

OPEN SATURDAY NIGHT TILL 9 P. M.

No Other Restaurant Offers as Much

No other restaurant offers as much as The Tip Top Inn in friendly atmosphere, good food, immaculate service, and congenial patronage. For 39 years it has been the favored dining place of discriminating Chicagoans—the only restaurant with a welcome and environment that justifies the name—"Tip Top Inn."

Luncheon and Dinner are delightful occasions at The Tip Top Inn. Come up whenever you are dining downtown.

Famous for 39 Years
Under the same management for 39 years.
A. Hieronymus, Host

Atop the Pullman Bldg.
Adams at Michigan
Opposite the Art Institute
Telephone Wabash 1-0-8-0

SUBSCRIBE FOR THE CHICAGO TRIBUNE

WOMEN ENVY HER RADIANTLY BEAUTIFUL COMPLEXION

Well Over Forty, Yet No-One Will Believe It.

Not a trace of a wrinkle, no enlarged pores . . . just a soft, glowing, velvety skin that makes her look like a girl in her twenties. The tonic oils in Auditorium Cold Cream quickly banish tired and fagged skin tissues, leaving in their place a girlish freshness and smoothness. Blackheads, pimples and fine lines all disappear under its magic touch. Get a package today, and tomorrow you will begin to feel the difference. The $1 size sells for 89c at all Walgreen and Economical Stores.

Chicago Daily Tribune
THE WORLD'S GREATEST NEWSPAPER

Vol. LXXXVIII. Thursday, Dec. 12, No. 297.

Published daily at Tribune Square, Chicago, Illinois.

The Tribune Company, Publishers.

Mail subscription price in Ill. (outside of Chicago), Ind., Iowa, Mich. and Wis.—Daily with Sunday, one year, $12.50.

Elsewhere in U. S. except in states other than Ill., Ind., Iowa, Mich. and Wis.—Daily, $7.50 per year.

Rates in U. S. Territories—Canada, Mexico, and Foreign—Daily, $12.00 per year.

Entered as second class matter June 3, 1906, at the postoffice at Chicago, Ill., under the act of March 3, 1879.

TEACHER'S DE
LINKED TO TR
WITH RADIO M

Murder Victim's F
His Wife Reveal

BY WILLARD EDWA
(Picture on back pa
[Chicago Tribune Press Se

Rockford, Ill., Dec. 11.—[S
The clubbing to death of Mi
Gummersheimer, high schoo
last Saturday night, cut sh
mance with Roy Scribner, ra
tor employed by the Mack
company, 20 Broad street, N
City. This was the latest
ment tonight in the murder
tion.

Scribner met the school t
Chicago on Nov. 22 and acc
her to Rockford on Saturd
23, just two weeks before
slain, it was learned today.
a married man and father,
night in Miss Gummersheime
ment, tenants of the building

The radio operator was in
in New York and declared
say nothing unless questione
lice. State's Attorney Wi
Knight is expected to telegr
York authorities at once to
him.

Feared Wife's Detectiv

Two close friends of Miss G
heimer visited her short
Scribner left and found her
they said. She expressed f
assert, that Scribner's wife
ployed detectives to shadow
band.

Scribner's name was m
when the body was first fo
number of letters containing
expressions of love were foun
school teacher's room. P
Knight refused to make the
public, insisting they have
ing on the case. One lett
"Darling Cordelia: O, how I
had my arms around your d
again."

Today it was learned in N
that Scribner received a lett
the teacher on Monday.

Acquainted for 9 Year

The story there was that M
mersheimer first became ac
with Scribner when he was
man nine years ago. The
lovers' quarrel and Scribner
in 1922. He has a daughter
old.

Miss Gummersheimer rec
telegram last Nov 20 stati
Scribner was on his way to N
from Portland and wished to
in Chicago. She went up to
on Nov. 22, and the next day
day, she arrived at Rockfo
him.

"I met them in the hall
the stairs," said one tenant.
man with the suitcase brushe
by past me and Miss Gummer
avoided my gaze. I did not kn
the man was."

Friends Reveal Her Fe

The rest of the story can
Miss Maude Weinshenk,
teacher at the high school.
another friend of Miss G
heimer visited the latter's ap
the next afternoon, Sunday, an
her in hysterics. She told th
Scribner had left on a 2 o'cloc
"I'm afraid, I'm afraid!" Mis
mersheimer is said to have ex
"Mr. Scribner says his wife is
ly jealous and is suspicious of
told me never to write to him
He told me his wife got hold
of my letters, and that sh
furious. He wondered if, perh
tectives were not shadowing

THE FLO

Your first
found good
to your ap
expected.
be convinc
FLORSHEIM

FLOR
32 East Jac
215 S. Dear
*58 W. Rand
TUNE IN EVE

TEACHER'S DEATH LINKED TO TRYST WITH RADIO MAN

Murder Victim's Fear of His Wife Revealed.

BY WILLARD EDWARDS.
(Picture on back page.)
[Chicago Tribune Press Service.]

Rockford, Ill., Dec. 11.—[Special.]—The clubbing to death of Miss Cordelia Gummersheimer, high school teacher, last Saturday night, cut short a romance with Roy Scribner, radio operator employed by the Mackay Radio company, 20 Broad street, New York City. This was the latest development tonight in the murder investigation.

Scribner met the school teacher in Chicago on Nov. 22 and accompanied her to Rockford on Saturday, Nov. 23, just two weeks before she was slain, it was learned today. Scribner, a married man and father, spent the night in Miss Gummersheimer's apartment, tenants of the building reported.

The radio operator was interviewed in New York and declared he would say nothing unless questioned by police. State's Attorney William D. Knight is expected to telegraph New York authorities at once to question him.

Feared Wife's Detectives.

Two close friends of Miss Gummersheimer visited her shortly after Scribner left and found her sobbing, they said. She expressed fear, they assert, that Scribner's wife had employed detectives to shadow her husband.

Scribner's name was mentioned when the body was first found. A number of letters containing fervent expressions of love were found in the school teacher's room. Prosecutor Knight refused to make these letters public, insisting they have no bearing on the case. One letter read: "Darling Cordelia: O, how I wish I had my arms around your dear body again."

Today it was learned in New York that Scribner received a letter from the teacher on Monday.

Acquainted for 9 Years.

The story there was that Miss Gummersheimer first became acquainted with Scribner when he was a single man nine years ago. They had a lovers' quarrel and Scribner married in 1922. He has a daughter 2 years old.

Miss Gummersheimer received a telegram last Nov 20 stating that Scribner was on his way to New York from Portland and wished to see her in Chicago. She went up to the city on Nov. 22, and the next day, Saturday, she arrived at Rockford with him.

"I met them in the hall going up the stairs," said one tenant. "The man with the suitcase brushed rudely past me and Miss Gummersheimer avoided my gaze. I did not know who the man was."

Friends Reveal Her Fear.

The rest of the story came from Miss Maude Weinshenk, English teacher at the high school. She and another friend of Miss Gummersheimer visited the latter's apartment the next afternoon, Sunday, and found her in hysterics. She told them that Scribner had left on a 2 o'clock train.

"I'm afraid, I'm afraid!" Miss Gummersheimer is said to have exclaimed. "Mr. Scribner says his wife is insanely jealous and is suspicious of him. He told me never to write to him again. He told me his wife got hold of one of my letters, and that she was furious. He wondered if, perhaps, detectives were not shadowing him. He asked me if I'd marry him if he divorced his wife."

The next week-end, one week before her death, the school teacher again went up to Chicago. This was learned today when a ticket stub and theater program for the Chicago Civic opera performance on Nov. 30 were found in her room. Whom the school teacher met on that occasion has not been learned.

All other angles of the murder inquiry seemed at a standstill tonight. During the day excited questioning of witnesses followed a report that Nicolai Diaz Martinez, a Cuban admirer of the school teacher, had been seen in town on the week-end she was slain.

Prosecutor Knight succeeded in making long distance connections with a small town 60 miles from Havana, in which Martinez has lived for the two years since he left Rockford. A sister of Martinez said that he had not left Cuba and that she would have him call the prosecutor as soon as he can be notified.

One theory is that a night school student of Miss Gummersheimer killed her in a fit of jealousy. Every student who ever studied under her is being questioned.

There is some resentment over the release of Dr. Floyd Leach, dentist, who was held for 36 hours after the discovery of the body.

TO QUESTION CHICAGOAN

Ralph B. Howe, 9625 South Winchester avenue, manager of the W. W. Barnard Seed company, is to be questioned today by the Chicago police in connection with the investigation of the murder of Cordelia Gummersheimer, Rockford high school teacher. A telegram from State's Attorney Knight of Rockford last night asked the Chicago police to locate R. B. Howe, 2942 Federal street, the address of the seed company, and question him about a letter which he had written to Miss Gummersheimer from New York on Nov. 18.

Mr. Knight said the letter opened with the salutation "Dear Cordelia." It referred to "the wonderful times" the writer and the teacher had had together, according to Mr. Knight. The prosecutor said the note could not be construed as a love letter, but he was investigating it in pursuance of his policy of following up every letter found in the dead woman's apartment.

Ralph B. Howe and his family were not at their home last night and neighbors said they understood the Howes were out of the city. Charles Herbert Smith, 9535 South Winchester avenue, a cousin, said he was certain that Mr. Howe was not connected with the Rockford case.

Mr. Howe is a graduate and a former instructor in pomology of the University of Illinois. He is well known in horticultural circles and a member of several societies.

Finds "Dead" Husband; Sues

MISS WINIFRED SACKVILLE STONER.
[Pacific and Atlantic Photo.]

PRODIGY LEARNS HER FIRST MATE LIVES, SO SUES

Annulment from "Count" Is Sought.

New York, Dec. 11.—[Special.]—Miss Winifred Sackville Stoner's first husband, who she thought was killed in a motor accident six years ago, has bobbed up again in the life of the often engaged and twice married young woman, who once was perhaps the world's most widely publicized "child prodigy."

This was revealed today when Miss Stoner filed suit for annulment of her marriage to Count Philippe de Bruche, which took place in Greenwich, Conn., Aug. 7, 1921.

The count, according to Miss Stoner's belief, died in a smashup in Mexico City a year after he became her husband. In 1925 Miss Stoner married Louis Hyman, wealthy middle aged sportsman. She divorced him Aug. 15, 1927.

Meet "Dead" Husband.

In her petition for annulment Miss Stoner asserts she learned only three weeks ago that the count is alive. She received a mysterious telephone call, asking her to come to the lobby of the Ansonia. There she encountered her "dead" first husband.

She asks the annulment on the ground that the count is not a count at all and that he deceived her regarding his accomplishments. She was only sixteen when she and De Bruche were married.

In College at 9.

She always had been a "wonder child." She was born with a full set of teeth. At the age of one year, she conversed in polysyllabic words. She could read at 16 months. She knew several languages when she was 5. At 9, she passed a college entrance examination, and at 12 was graduated from a university.

The count was 40 when she met him. Miss Stoner was quoted as saying she fell in love with him "because he could do almost everything a little better than I could."

STUDIO SUICIDE COUPLE'S MOTIVE STILL UNKNOWN

New York, Dec. 11.—[Special.]—With the deaths of Henry Grew Crosby and Mrs. Josephine Rotch Bigelow, both prominent in Boston society, officially recorded as a case of suicide and homicide, authorities were baffled tonight after an all day attempt to find a motive for the shooting which ended the lives of the couple on Tuesday night in a borrowed studio apartment in the Hotel des Artistes.

While an autopsy was being made on the two bodies at the morgue Mrs. Bigelow's husband, Albert S. Bigelow, former Harvard hockey star and now a graduate student at Harvard, was on his way here from Boston to claim her body. Since their marriage last June there had been no separation or outward estrangement between the couple.

The body of Mr. Crosby, who was the son of Stephen Van Rensselaer Crosby, a leading Boston banker, and the nephew of J. P. Morgan, was removed to an undertaking establishment pending plans for the funeral.

1930—UNION PACIFIC CALENDAR—FREE!

Be sure and get your attractive UNION PACIFIC WALL CALENDAR for 1930. Large, easily read type. Call for your free copy before supply is exhausted. G. R. Lemmer, General Agent, 6 S. La Salle St., Chicago, Ill.—Adv

DEPUTY WHO KILLED MRS. DE KING GETS $2,000 FROM COUNTY

(Picture on back page.)

Deputy Sheriff Roy E. Smith of Kane county, who killed Mrs. Lillian De King in her home in Aurora during a search for liquor on the night of March 25, was voted $2,004.50 yesterday by the Kane county supervisors to pay for hospital and medical attention due to his wound. He was shot in the thigh by Gerald De King, 12 years old, who became the defender of his home after his father, Joseph De King, was struck unconscious by Deputy Smith, and his mother was fatally wounded.

The vote allowing Smith this sum was 23 to 12, the Aurora members of the county board with two exceptions casting the negative votes. The members from Elgin and nearby, where Smith and State's Attorney George D. Carbary live, voted for it after the supervisors had induced a doctor, a nurse and the hospital to take $281 off their claims. For months the legality of the payment was debated without decision, and one supervisor said he understood Smith was receiving full pay since his injury, but this could not be verified.

The perjury indictment against Boyd Fairchild, who made the false affidavit on which an intended raid on the De King home was predicated, is scheduled for hearing at the next term of court, but no action has been taken to follow the recommendation of the state legislature that a new grand jury investigation of the death of Mrs. De King be undertaken.

THORNE FORGIVES ELOPING COWBOY AND DAUGHTER

Phoenix, Ariz., Dec. 11.—(AP)—Robert J. Thorne, Chicago millionaire, is going to make up with the daughter who eloped against his wishes several months ago with a "dude ranch" cowboy, he admitted today.

Thorne, who is en route to Pasadena, Cal., to see his daughter, Catherine, and her husband, George Gillespie, who now is in the movies, thought there would be more elopements if more girls were willing, and said he believed eloping was a "very romantic way of getting married."

"She is my girl, after all," he concluded, confirming reports of the coming reconciliation.

BANDITS KIDNAP CHAUFFEUR AND TAKE HIS AUTO

Thomas Westbrook, 4522 Forrestville avenue, colored chauffeur for A. B. Schuttler, retired business man residing at the Chicago Athletic association, 12 South Michigan boulevard, was kidnaped by four armed men last night as he was waiting for his employer at 2355 Commonwealth avenue.

The gang, one of whom carried a shotgun, drove the Schuttler car to Niles Center, where they gave Westbrook a dime to pay his fare to the city, pushed him out of the machine, and sped away. It was believed by the police that they intended to use the car in robberies. The kidnaping of Westbrook is the third in which chauffeurs for wealthy men have been seized by gangsters recently.

Wets Win Eight Dry Areas in Scotch Local Option Poll

EDINBURGH, Scotland, Dec. 11.—(AP)—Scotland will be "wetter" as a result of the polling on local option in several areas yesterday. The results so far show eight victories for license, including Pollockshaw's Ward of Glasgow, a residential suburb and usually a safe retreat for the temperance party; Kilmarnock, and Newmilns, Ayrshire.

Wets Win; Dry Issue Dead.

[Chicago Tribune Press Service.]

TORONTO, Ont., Dec. 11.—The Ontario Liberal party, which suffered overwhelming defeat when it supported prohibition against the Ferguson government liquor sale policy in the recent provincial election, today definitely abandoned prohibition as a plank in its platform.

KIN OF PETITTI, KIDNAPER, SLAIN BY TWO GUNMEN

Shot from Behind as He Walks on Street.

(Picture on back page.)

When Tommasco Tiritilli, aged 60, of 3100 Polk street, was shot to death last night in front of 3109 Lexington street, no motive for murder was discovered. Then police learned he was the father-in-law of Angelo Petitti, head of an extortion ring, who was convicted a year ago of kidnaping 10 year old Billy Ranieri for ransom and was sentenced to 25 years imprisonment.

Of Tiritilli's own activities the police were unable to find anything that might suggest a cause for his being killed. Two men had come up behind him on the sidewalk—perhaps they came from an automobile—and they shot him from behind. He had $118 in his pockets and a bond of the San Giovanni e Paolo society, an Italian benevolent society of which he was an officer.

No Robbery Attempted.

It was learned he worked as a day laborer and for eight years he has been a sewer digger for one plumbing concern. The money in his pocket had been given him a half hour before by his son, Fred, a violin teacher, for a payment on repairs to the Tiritilli home. No effort was made to rob the slain man.

Capt. Thomas Pilkington of the Marquette station questioned the relatives of the dead man regarding his association with Petitti and whether Tiritilli knew A. Frank Ranieri, wealthy sewer contractor and father of the boy Petitti kidnaped.

Petitti Appeal Is Pending.

The trial of Petitti and Andrew Cappellano of Bourbonnais, Ill., was concluded on Dec. 23, 1928. Both were taken to the penitentiary and since then Petitti has asked an appeal, but has not been liberated from prison pending a rehearing by the Supreme court. The trial was marked by numerous threats and the killing of Ole Scully, a state's witness, who was to have testified regarding Petitti's black hand extortions. Several times since then the Ranieri home has been under police guard.

DELAY AUCTION OF PROPERTY OF DRUGGAN, LAKE

The government delayed action yesterday in the collection of its $500,000 income tax claims against Terry Druggan and Frankie Lake. By agreement, the auction of the National Brewing company, Campbell avenue and Roosevelt road, the live stock on Druggan's Lake Zurich estate and Lake's Oak Park home, set for today, was postponed to Dec. 27. On behalf of the former beer partners, their attorney, Capt. W. F. Waugh, arranged to post in escrow "an amount greater than the government could realize through the auction."

Store Hours Until Christmas—9 A. M. to 6 P. M.

CARSON PIRIE SCOTT & CO

Crisp Gay Smocks

In Broadcloth and Chintz

$1.95 and $2.95

There's a place in every woman's wardrobe for just such trim, becoming smocks as these. They make such useful and attractive gifts—and they're really exceptional values at these prices.

The cotton broadcloth smock, sketched left, has yoke back, $2.95. And the colorful floral chintz smock at right is $1.95.

Third Floor, East.

Coupon for Special LIFE INSURANCE POLICY

Issued Exclusively to Chicago Tribune Readers

$1.00 a month, with coupon below, for a Life Insurance Policy which pays $1,000 Plus! No Medical Examination! No Subscription Necessary!

Note: Included Are Valuable Total and Permanent Disability Benefits!

The means that Full Amount of Insurance is payable to the Insured, WHILE LIVING, in event of Total and Permanent Disability, as stated in Policy. Open to men, women, boys and girls in normal health, between ages of 0½ and 44½. Only one policy to a person. Issued by the Federal Life Insurance Company through special arrangement with the Chicago Tribune.

FILL IN AND MAIL. COUPON

"Special Life Insurance Department"
FEDERAL LIFE INSURANCE COMPANY,
[illegible] N. Michigan Avenue, Chicago, Ill.

I hereby certify that I am a reader of the Chicago Tribune and wish to apply for Special Life Insurance Policy No. [illegible] in the amount of $1,000 payable in the Federal Life Insurance Company, in the amount of $1,000 PLUS. I [illegible] check [illegible] money order for $[illegible] to pay for First Month's ☐ One Year's ☐ Premium.

Yearly Renewable Reducing Term to Age 65. Whole Life Thereafter, 20Pay. The premium is $1.00 per month up to the policy anniversary nearest age 65 of the insured, thereafter $0.50 per month. If you wish to pay for a full year, enclose $11.00.

My Name is [illegible] Please print name in full. Do not use initials.
My Address is [illegible] Street City State
Date of Birth [illegible] Day Month Year My Age is [illegible]
Beneficiary [illegible]
Write here the full name of the person to whom you want insurance paid in your death.

NOTE: This insurance will become effective [illegible] and when issued, by the Federal Life Insurance Company of [illegible] Illinois, a Policy No. [illegible] will be mailed to applicants in accordance with requirements. The Federal Life Insurance Company reserves the right to reject any application for this insurance for any cause whatsoever and in such case will refund to the applicant the full amount of the premium paid with this coupon. This offer open only to persons between ages of 0½ and 44½. Only one of these Life Insurance Policies to a person.

COUPON FOR TRIBUNE ACCIDENT INSURANCE POLICY.

For New Policy or Renewal

To secure the Tribune's $7,500.00 Travel Accident Insurance Policy or to renew for another year one previously issued to you, cut out and fill in the application below and send it with $1.00 to Tribune Insurance Dept. Federal Life Insurance Co., 165 N. Michigan Av., Chicago, Ill. (As stated in the Policy, the value of all specific indemnities increases 10% each year your policy is renewed.)

FILL IN AND MAIL. COUPON

☐ NEW POLICY OR ☐ RENEWAL
Check here if you wish new policy. Check here if you wish old policy renewed.

APPLICATION for $7,500.00 TRAVEL ACCIDENT INSURANCE POLICY

If Renewal, Write Policy No. [illegible] Date [illegible] Amt. [illegible]

Issued to Readers of the Chicago Tribune

[Fill Out This Application and Send to Tribune Insurance Dept., FEDERAL LIFE INSURANCE COMPANY, 165 North Michigan Ave., Chicago, Illinois, with Registration Fee of $1.00. Money Order or Check, made payable to Federal Life Insurance Co.]

I hereby certify that I am a reader of the Chicago Tribune and hereby apply for a $7,500.00 Policy in The Federal Life Insurance Company, issued only to readers of the Chicago Tribune. All persons need a new policy. ALL QUESTIONS BELOW MUST BE ANSWERED. If you wish to renew a Policy previously issued to you, address above and fill in name, address, and policy number.)

FULL NAME [illegible]
ADDRESS [illegible] Street City State
PLACE OF BIRTH [illegible] AGE [illegible]
DATE OF BIRTH—MONTH [illegible] DAY [illegible] YEAR [illegible]
ARE YOU TOTALLY BLIND OR DEAF? [illegible] ARE YOU CRIPPLED TO THE EXTENT THAT YOU CANNOT TRAVEL SAFELY IN PUBLIC PLACES? [illegible]

WRITE HERE NAME AND ADDRESS OF PERSON TO WHOM YOU WANT INSURANCE PAID IN CASE YOU ARE KILLED; OTHERWISE IT WILL BE PAID TO YOUR ESTATE.
BENEFICIARY'S NAME [illegible]
RELATIONSHIP [illegible]
ADDRESS [illegible]

No more than one Accident Insurance Policy will be issued to any one.

This offer open only to persons between the ages of 10 and 70.

THE FLORSHEIM SHOE

Your first pair of FLORSHEIMS will tell you that you have found good friends for your feet—shoes that add decidedly to your appearance—that give you longer service than you expected. And they are so reasonably priced that you will be convinced it is a pleasant obligation to your feet to wear FLORSHEIM SHOES permanently. The STRIDE—a style of today

Most Styles
$10

FLORSHEIM SHOE SHOPS

32 East Jackson Blvd. *OPEN EVENINGS UNTIL 9 *12 N. Dearborn Street
215 S. Dearborn Street *9 S. Dearborn Street
*58 W. Randolph Street 108 S. Clark Street 116 S. Wabash Avenue

TUNE IN EVERY THURSDAY NIGHT 9:30 P. M. W-G-N CHICAGO

There's a great Xmas tie sale on our 3rd floor

$2 AND $2.50 HAND-TAILORED TIES AT $1

You can give real $2 and $2.50 Christmas presents and only pay $1 for them. There are thousands upon thousands here in this specially arranged sale on our third floor—just as many $2.50 as $2 ones—all hand tailored with non-wrinkable linings—all smart, gorgeous, wonderful ties

Beautiful gift boxes

MAURICE L ROTHSCHILD

State at Jackson

MINNEAPOLIS CHICAGO ST. PAUL

4,000 EMPLOYES OF COUNTY MAY MISS YULE PAY

Report Board Split Perils Budget Passage.

December salaries for 4,000 county employés, amounting to approximately $300,000, hung in the balance last night as efforts were being made to muster ten votes to pass the county budget for 1930 today. Dissension among the fifteen county commissioners, according to reports from yesterday's executive session, has made it uncertain whether ten votes, the necessary two-thirds, can be mustered on a roll call.

Unless the budget is passed within the next few days, according to the explanations of the commissioners, no money will be available to give the employés their Christmas pay envelopes. Pay roll funds are exhausted now and can be replenished only from the sale of 1930 tax anticipation warrants, and these are contingent upon the passage of the budget.

Will Meet Today.

"We have adjourned until 2:30 p. m. tomorrow," commented President Cermak at the close of yesterday's session. "I believe we can muster the necessary ten votes needed to pass the budget when it comes to a showdown."

Other commissioners were not so optimistic.

The session was reported to have been exciting, with the controversy waging fiercely around three points: The legality of appropriating for only ten months of the year; whether the ten month budget can be applied to the salaries of the Circuit and Superior court judges without danger of court action; and whether script can be issued for the last two months of 1930.

Five Reported Opposed.

The commissioners reported opposed to the passage of the budget in its present form, which attempts to cope with an anticipated deficit of $5,000,000, are Louis Nettelhorst, Francis Boutell, Joseph P. Carolan, John W. Gibson, and Frank J. Wilson. If none of the other ten joins these five the budget will pass, according to its proponents.

In the city hall the council finance committee confined itself to listening to the protests of two department heads, William J. Balmer, commissioner of public service, and Michael J. Kennedy, commissioner of gas an electricity, against proposed cuts in their appropriations.

Darkened streets with prowlers waylaying the citizens were predicted by Kennedy if his funds are cut from the $4,031,026 figure of 1929 to $3,662,484 for 1930.

WOMAN KICKS BAILIFF; FINED.

Mrs Iva Bohne, 24 years old, employed as a waitress in a restaurant at 1116 Wilson avenue, was fined $25 for kicking Mathew Ruppert, a Municipal court bailiff, by Judge Max Lester in the Town Hall court yesterday. The kicking took place when the bailiff was serving a writ of replevin on some furniture.

County Tax Officials Laugh at Mandamus Suit Threat

The final reassessment figures for Rogers Park were released yesterday by the board of review as county officials laughed at a threat of mandamus proceedings to reinstate the 1927 quadrennial as demanded in petitions submitted by attorneys for Cicero, Maywood and Bellwood. The board of review cut the valuations of the board of assessors by $1,215,950 in complaint hearings.

The assessors fixed the total assessment for Rogers Park at $84,718,933. This figure was reduced to $83,502,983 by the board of review. In 1927 the reviewers slashed the assessors' figures for Rogers Park by $7,423,721. The figure set by the assessors that year was $98,966,232. The reassessment brings a savings of $8,029,528 to the taxpayers of Rogers Park.

Books to Malone for Auditing.

The books of the reviewers will be submitted to Chairman William H. Malone of the state tax commission today for audit. The purpose of the audit is to determine whether the reviewers have acted in compliance with the commission's orders and rules. If irregularities are revealed they will be stricken from the rolls and action may be taken against the reviewers if mistakes are considered wilful, according to Mr. Malone.

Charles V. Barrett, member of the board of review, declared that all reductions were made at the request of the staff of the board of assessors. The board denied demands for increases in valuation made by Attorney William V. Sullivan of the school board who charged that assessments should be made on the bonded value of buildings.

Threaten Mandamus Suit.

The plea for reinstatement of the 1927 quadrennial as a basis for the extension and collection of 1928 taxes was made in petitions to levying and assessing officials on Tuesday. Yesterday Attorneys Ode L. Rankin, Edward J. Carmody and Jacob E. Dittus, representing the three western suburbs and school districts in Cicero and Proviso townships, said they would appeal to the Supreme court for a writ of mandamus unless their petitions were granted.

The petitions hold that the reassessment is illegal because it has delayed collection of taxes beyond the date set by law and because it is contended the state tax commission had not the power to void the 1927 quadrennial and substitute the reassessment. County officials characterized the move as another effort to delay tax collecting.

Petitions Called Foolish.

"The petitions and threat of mandamus action are preposterous," County Attorney Hayden Bell declared. "They are absolutely foolish. The Supreme court has already held the 1927 quadrennial void in another case and the only method of collecting taxes is through the reassessment. It would be folly to consider the threat.

"If such unnecessary delays are not eliminated, local governments will have to be carried on voluntarily without pay or state militia will be required to preserve order on half pay, as the Cook county revenue will not be in the state treasury."

Another defiance of the reassessment came from Nathan I. Noach, assessor for Evanston. In an interview with Harry S. Cutmore of the reassessment staff Noach declared that 50 per cent of the Evanston assessments are either too high or too low. He threatened to resign unless he is permitted to bring the figures to what he believes to be the correct amounts.

MUST QUIT CIGARETS TO GET $10,000 FROM ESTATE OF HER AUNT

Carlisle, Pa., Dec. 11.—(AP)—If and when Mrs. Samuel Temple of Boston takes an oath to cease smoking cigarets she will receive $10,000 as her share of her aunt's estate, according to the terms of the will probated here today.

Mrs. Temple, formerly Ruth Anderson of this place, is a painter, but she has continued to use her maiden name in identifying her art work. Her aunt, Miss Esther M. Groome, died Nov. 29 in Philadelphia and the will was made on May 23. The estate is valued at $25,000.

If Mrs. Temple declines to take the oath she will receive the interest from the $10,000 fund, which will be placed in trust for her.

Ask Laborite to Form Cabinet in Australia Estate

MELBOURNE, Australia, Dec. 11.—(AP)—Sir William McPherson, Nationalist premier of Victoria, today handed in the resignation of his government to Gov. Lord Somers. The governor requested Edmond Hogan, the Labor leader and an ex-premier, to form a new ministry.

SANITARY BOARD BUDGET HEARINGS WILL OPEN TODAY

The first public hearing prior to the passage of the sanitary district's 1930 budget will be held today before the district's finance committee. The hearings will continue for ten days, said Trustee Ross Woodhull, chairman of the committee, after which the figures will be put into shape for adoption before the end of the year.

The tentative appropriations asked by the department heads total approximately $63,000,000, an increase of $30,000,000 over 1929 and $6,000,000 over 1928, when pay rolls were padded. The increase, according to the trustees, is due to the large number of bonds maturing in 1930 and the extensive construction program planned.

A total of $24,327,500 must be appropriated for bond retirements and interest on bonds. The appropriation of $27,072,000 for construction work will be reduced, it was pointed out, as bond revenues available for construction work are estimated at only $14,777,000.

FIND BUM IN CAFE; OWNER FINED.

Edward Vaicek, proprietor of the Amber Light café at 21st street and 9th avenue, Broadview, was fined $100 yesterday by Justice of the Peace Ira P. Lambert on a charge of disorderly conduct as a result of the seizure of a small quantity of liquor in the café on Sunday.

BUILDING MEN DIVIDED OVER TRADE OUTLOOK

Supply Dealers Cheerful, but Not Contractors.

Two widely different views of prospects for prosperity in the coming year were voiced yesterday at separate meetings of builders and tradesmen in the Hotel Sherman.

While members of the Illinois Association of Highway and Municipal Contractors were applauding speakers who declared that President Hoover's business conferences were abortive and his predictions of prosperity far too optimistic, delegates to the annual convention of the National Builders' Supply association listened to speakers who expressed confidence that good times lie ahead.

Raps Prosperity Campaign.

"The effort in Washington to bolster up a bad condition in business," declared Alan Jay Parrish, president of the State Contractors' association, "is detrimental to industry. A lot of people have come forward with a lot of promises to do a lot of work. I think they did it simply to get their names in print.

"I look for slow recovery in the contracting business and some improvement in prices, but it will be nothing like the bright predictions that have been made recently. There will be pretty bad times next year, and we welcome it. It will force the irresponsible, shoestring operator out of the construction business. That will bring better prices."

William L. Collins of Hornell, N. Y., vice president of the Associated General Contractors of America, severely criticized banking methods, accusing banking institutions of creating the same condition in the contracting industry that exists in the stock market.

Supply Dealers Cheerful.

While the speakers were carrying on in this pessimistic vein before the contractors, the builders' supply men, who depend upon the contractors for their livelihood, were painting rosy word pictures of the future at their meeting in another banquet hall of the hotel.

"Business will be better next year because of the Hoover conferences," said President W. W. Campbell in his opening address. "His efforts will rally the whole industrial program and rejuvenate business generally."

C. P. Thompson, president of the Calumet Coal company of Chicago, in welcoming the delegates, declared that the stock market crash will have a healthful effect on the building industry. The get-rich-quick speculator who has lost heavily will now be led to conservative and safe investment in construction, he said.

SOUTH BEND WOMAN KILLED.

South Bend, Ind., Dec. 11.—[Special.]—Mrs. Mabie Schulte, 56 years old, was killed a half block from her home here tonight when she stepped into the path of an automobile.

GASPARRI, 77, TO RETIRE, VATICAN CIRCLE REPORT

[Chicago Tribune Press Service.]

ROME, Dec. 11.—Reports were current in Vatican circles tonight that Msgr. Eugenio Pacelli, papal nuncio to Berlin, who will be elevated to the purple Monday, will soon succeed Cardinal Gasparri as papal secretary of state.

Reports of Cardinal Gasparri's retirement have been circulated during the last year, but have always been denied.

The Lavoro Fascista tonight says that Cardinal Gasparri has desired to retire for some time. He has been secretary of state for fifteen years and is 77 years old. Msgr. Pacelli is the brother of Francesco Pacelli, Vatican councilor of state, and chief negotiator of the Lateran pact. Msgr. Pacelli has had a diplomatic career of twelve years.

ROBBED OF $25 AND AUTO.

Charles Kerrick, 2440 West Marquette road, was robbed of $25 and his automobile last night by three armed men in front of 2936 South Union avenue, where he had been visiting.

Three Hundred Seats

have been added to the space used for dinner service at the Stevens Building Restaurant. This assures you of prompt service without waiting.

The Stevens Building Restaurant is, as you know, in the very heart of Chicago's busiest shopping section. It is providing adequately for the extra thousands who take advantage of its wholesome and enjoyable meals at this season.

65c Luncheon Eleven to Five

:—:

$1.00 Dinner Five to Eight

:—:

A la Carte Service at all Hours

STEVENS BUILDING RESTAURANT

ENTIRE EIGHTH FLOOR—RANDOLPH 5780
17 NORTH STATE 16 NORTH WABASH

Christmas shoppers find Henrici's convenient for luncheon

¶ Just a few steps from State street, Henrici's is a great central meeting place, at luncheon time, for Christmas shoppers.

☆ ☆ ☆

¶ By the way, fruit cakes and plum puddings, like wine and sound friendship, improve in quality with age—many wise providers are right now laying in their supplies of Henrici fruit cakes and Henrici plum puddings not only for Christmas but for New Year's also.

☆ ☆ ☆

¶ Still others with even more foresight seize advantage of a few unhurried moments before or after luncheon to leave orders for their entire supplies of Henrici bakery products for the holidays. They know full well that torten and fancy cakes of all sorts, cookies, etc., will be wrapped fresh from the ovens and awaiting their call at any time, just precedent to Christmas or New Year's, they may now designate.

☆ ☆ ☆

¶ This is the time of year when Henrici menus are at their best—the time when the markets are supplying the choicest viands obtainable. Whether you come for breakfast, luncheon, dinner or late supper you will find the menu a veritable delight.

☆ ☆ ☆

Why not Henrici's today?

☆ ☆ ☆

HENRICI'S
ON RANDOLPH
Between Dearborn and Clark Sts.
Established 1868
Open from 7 A. M. to Midnight; Sundays 8 A. M. to Midnight.
No orchestral din

THE HUB
HENRY C. LYTTON & SONS
STATE and JACKSON—Chicago
BROADWAY and FIFTH—Gary ORRINGTON and CHURCH—Evanston MARION and LAKE—Oak Park

Win BOYS' Hearts with These GIFTS

THERE are so many wonderful gifts here for Boys that every taste and price preference can be satisfied. The following are outsanding:

Leather Skating Jackets, $13.95 to $23.50.
Beacon and Brocaded Robes, $4.95 to $15.
All-Wool Sweaters, $3.95 to $7.50
Plain Sweater and Hose Sets, $8.95
Youths' Collar-Attached Shirts, $1.95 to $8.50.
Jr. Broadcloth Shirts, $1.05 to $5.85
Gloves, Gauntlets and Mittens, 65c to $5.95.
Beautiful Silk Neckwear, 95c and $1.50.
Belt and Buckle Sets, $1 to $4.50.
Boys' Smart Sport Hose, 50c to $4.95.
Youths' Fine Pajamas, $2 to $8.50

The FOREIGN GIFT SHOP of
O'CONNOR & GOLDBERG
at 23 and 25 Madison, East

Just Seventy-five
O-G IMPORTED FRENCH SUEDE HANDBAGS
with Large Marcasite Ornaments
in a Special Christmas Selling at
$15 *Regularly $27.50*

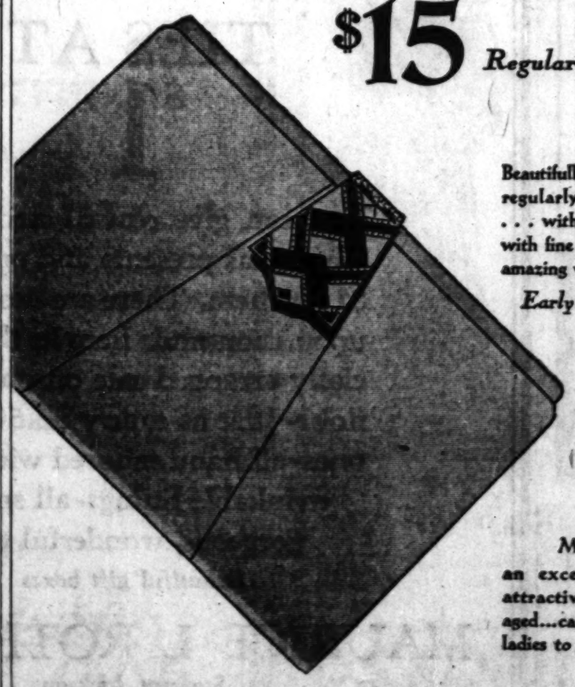

Beautifully made and lined . . . regularly selling for $27.50 . . . with large ornament set with fine cut marcasite. Really amazing values at $15.

Early Buying Advised

Featured in . . . black or brown.

MEN
an excellent gift attractively packaged...capable saleswomen to assist you.

The O-G FOREIGN GIFT SHOP at 23 MADISON, East

50 INDICTED … LOESCH SPEC… JURIES FR…

Prosecution Drops… Election Terror C…

CRIMINAL COURT.

Ollie White and James Ward, … sentenced to 1 to 20 years each … penitentiary by Judge Harry B. M…

Robert Moore, murder, sentenced … to the penitentiary by Judge W… Gemmill.

The Criminal court recor… wiped clean yesterday of a… ments growing out of the … special grand jury investigat… ried on under the direction … ney Frank J. Loesch, who at … was an assistant attorney gen… later a special first assistan… attorney.

Attorneys C. E. Lounsb… William Haynes, who were a… with the veteran battler aga… alliance of crime and politics, … xol pros orders in the 96 cases … 50 defendants which were pe… the Criminal courts.

Sanitary Cases Remai…

The prosecutors filed a fo… typewritten explanation with … motions, which dispose of ev… originating under the Loesch … with the exception of the sani… trict cases. These cases we… over by State's Attorney Swan … are still pending on the doc… though no effort has as yet be… to bring them to trial.

The move by the special … tors was more or less of a … and none of the defendants … various cases, ranging from … to ballot box stuffing, was … Attorneys Roland Libonati a… H. Jentry, who had represent… of the indicted men, happe… court as the special prosecut… entering the dismissal orders … objected on the ground that … ents were entitled to full exo… by not guilty verdicts, but it w… that the state could not be… to prosecute.

Mostly Followers of K…

Most of the dismissed cases … henchmen of City Controller … Eller. Among his prominent … ants named in the various … were State Senator James … ardo, Harry Hochstein, Samm… lan and Buddy Jacobson. Th… defendants were policemen, h… and minor precinct politicia… became involved in the variou… tigations growing out of the … day terrorism which was … with the murder of Octavius … on primary day, April 16, 19…

The prosecutors gave a hi… the appointment of the specia… juries at the instigation of t… cago Bar association, and … on to summarize the work do…

They list the indicting of … Eller and his son, until recent… Emanuel Eller. They point … conviction of the Eller hench… the first trial at which fines w… posed for conspiracy to viol… election laws in the 20th ward.

Four Convictions Obtain…

Four convictions are credited … prosecutors, one of them hei… fines in the Eller henchmen tr… other the conviction of precin… tion officials from the 27th wa… home bailiwick of Homer Galp…

"She's a Septi…

Many women want to be, deserve … credit be far more popular than is … Doctors know why. So do nurses. … each dose aspirin. … To remedy obnoxious body odors … breath, you must recognize their ca… trouble is deep-seated. Frankly in t… digestive constipation makes millions … people. There may be a daily movement … the waste is not eliminated. The … remains poisons the blood, and … perspiration. It taints the breath. … Agreeing her need of a mo… Calcium wafers work wonders … appearance, too. With the inner system … clears, the complexion clears mo… Keep kitchen, Teeth whiten. … no longer coated, even on arising. … never need take another harsh cathar… Next time you say a cyclic, and don… Try a little wafer of calcium, and see … all the difference in the world. … habit-forming cathartic alone. … them if you take an occasional calcium …

TRY THIS THOROUGH T… A five day test will prove to you very … the system's need for Stuart's Calciu… and the benefit from these little wa… Druggist has them for 10c. Or the l… 60c. Start this test today!

STUART'S
CALCIU… WAFER…

Cuticura … Ointmen…
Pure, Soothing and Heali…
Soft, smooth skin and … scalp that is in healt… condition are assure… you by using this OINT… MENT, together wi… CUTICURA SOAP. D… not trifle with itchin… burning and scaly sk… affections—eczema a… dandruff—banish th… by applying this effecti… emollient regularly!

50 INDICTED BY LOESCH SPECIAL JURIES FREED

Prosecution Drops All Election Terror Cases.

CRIMINAL COURT.

Ollie White and James Ward, robbery, sentenced to 1 to 20 years each in the penitentiary by Judge Harry B. Miller.

Robert Moore, murder, sentenced to life in the penitentiary by Judge William N. Gemmill.

The Criminal court records were wiped clean yesterday of all indictments growing out of the series of special grand jury investigations carried on under the direction of Attorney Frank J. Loesch, who at the time was an assistant attorney general and later a special first assistant state's attorney.

Attorneys C. E. Lounsbury and William Haynes, who were associated with the veteran battler against the alliance of crime and politics, entered nol pros orders in the 96 cases against 99 defendants which were pending in the Criminal courts.

Sanitary Cases Remain.

The prosecutors filed a four page typewritten explanation with the nol pros motions, which dispose of every case originating under the Loesch regime with the exception of the sanitary district cases. These cases were taken over by State's Attorney Swanson and are still pending on the dockets, although no effort has as yet been made to bring them to trial.

The move by the special prosecutors was more or less of a surprise and none of the defendants in the various cases, ranging from murder to ballot box stuffing, was in court. Attorneys Roland Libonati and John H. Jontry, who had represented some of the indicted men, happened into court as the special prosecutors were entering the dismissal orders. They objected on the ground that their clients were entitled to full exoneration by not guilty verdicts, but it was ruled that the state could not be forced to prosecute.

Mostly Followers of Eller.

Most of the dismissed cases involve henchmen of City Controller Morris Eller. Among his prominent lieutenants named in the various charges were State Senator James B. Leonardo, Harry Hochstein, Sammy Kaplan and Buddy Jacobson. The other defendants were policemen, hoodlums and minor precinct politicians who became involved in the various investigations growing out of the election day terrorism which was climaxed with the murder of Octavius Granady on primary day, April 10, 1928.

The prosecutors gave a history of the appointment of the special grand juries at the instigation of the Chicago Bar association, and then go on to summarize the work done.

They list the indicting of Morris Eller and his son, until recently Judge Emanuel Eller. They point to the conviction of the Eller henchmen in the first trial at which fines were imposed for conspiracy to violate the election laws in the 20th ward.

Four Convictions Obtained.

Four convictions are credited to the prosecutors, one of them being the fines in the Eller henchmen trial, another the conviction of precinct election officials from the 27th ward—the home balliwick of Homer Galpin—and two other minor cases. As compared with the convictions seven trials resulted in acquittals.

"Because of the acquittals above mentioned, the terrorism exercised over state's witnesses, the escape from trial of some of the principal defendants indicted, and the result of the Granady murder trial, it has become plain that no further convictions can be had and it therefore is useless to further prosecute any of the said indictments so returned by the special grand juries," reads the statement.

Air Elopement Ends in Jail

VERNON RAMSEY. EVELYN MILLER.

[Underwood & Underwood Photos.]

A. of C. Will Give 25th Birthday Dinner Tonight

A banquet attended by more than 1,200 of the business leaders of Chicago and the nation tonight will climax the twenty-fifth anniversary celebration of the Chicago Association of Commerce. Walter S. Gifford, president of the American Telephone and Telegraph company, will be the principal speaker, talking on "Prosperity." Other speakers will include Charles Ward Seabury, president of the association; and the Rev. Duncan H. Browne, dean of St. James' cathedral.

DIES OF RAZOR WOUNDS.

Thomas Hooks, 24 years old, colored, died yesterday at the county hospital of wounds received on Nov. 11 when he was cut with a razor by William Ward, colored, 923 Milton avenue.

Two Youths Given Life for Murder in Holdup

Jesse Dillard, 16 years old, 1649 West 14th street, and William Brown, 19 years old, 1540 Hastings street, both Negroes, were convicted of murder and sentenced to life imprisonment last night by a jury in Judge Harry M. Fisher's court. The youths shot and killed Max Stein, 50 years old, 4322 Lexington avenue, in a robbery on Sept. 27 in front of 1543 Hastings street. While awaiting the jury's verdict Brown and Dillard engaged in a fist fight in a cell, when Brown blamed the younger boy for "squealing." The case was prosecuted by Assistant State's Attorneys John Hampton and Karl Swanberg.

Woman Shot in Head by Husband Is Recovering

The condition of Mrs. Dora Canale, 22 years old, 1223 Draper street, who was seriously wounded Tuesday night when a bullet fired by her estranged husband, Carl Canale, 25 year old barber, of 3223 West Madison street, lodged in her head, was improved last night, attendants at Chicago General hospital said. Her father, William Pirwitz, 65 years old, with whom she lived, was slightly wounded when Canale fired four times after his wife refused a reconciliation plea. Canale fled.

AIR ELOPEMENT GOES CRASH IN TEXAS LOCKUP

Wedded Waukegan Flyer Seized with Girl Pupil.

A Waukegan romance which began in the air when Vernon Ramsey, 29 year old instructor at the Waukegan airport and air deputy sheriff of Lake county, gave flying lessons to his pretty pupil, Evelyn Miller, 22 years old, came to earth with a thud yesterday with their arrest in Denton, Tex., whither they had eloped in Ramsey's plane.

Chief of Police Frank Tiffany of North Chicago began proceedings to extradite Ramsey on a charge of wife abandonment. A warrant was sworn out by the wife, Ruth Evelyn Ramsey, 21 years old, to whom the flyer was secretly married last March 26, four days after his first wife, Harriet Ramsey of Waukegan, was granted a divorce.

Pair Depart Waukegan.

Ramsey, who was the head mechanic of the Waukegan Flying club and was known as its most daring pilot, left Waukegan on Nov. 30, telling his wife he was bound for Miami in his four passenger Stinson-Detroiter plane, and that he would write her when he became settled.

The following day Miss Miller, who was secretary and the only woman member of the flying club and an ardent student of aviation, turned in her secretarial records and said she was departing for St. Louis and a new job. She lived at 1009 Grand avenue, Waukegan.

Heroine of Parachute Jump.

Miss Miller, a brunette, caused a sensation in Waukegan last August when she attempted her first parachute jump and plunged through the air from a height of 2,000 feet, her parachute partly opening when she was only 500 feet from the ground. Her pilot in the stunt, which was watched by a crowd of 5,000, was Ramsey. She sprained her back in falling, but picked herself up and walked away. Since then she has been regarded in Waukegan as something of a heroine.

Mrs. Ramsey's father, A. G. Sayler, manager of the Consumers company store at 1714 Sheridan road, North Chicago, told North Chicago police that he would ask federal authorities to charge Ramsey with violation of the Mann act.

COOLIDGE WILL GET HIS CABINET CHAIR AS CHRISTMAS GIFT

Washington, D. C., Dec. 11.—(AP)—Two former cabinet officials of Calvin Coolidge have arranged to send him as a Christmas present the chair in which he sat at cabinet meetings while President.

The comfortable, leather upholstered chair is being sent to Northampton by Secretaries Mellon and Davis, who also served in the Coolidge administration. President Hoover, who was Mr. Coolidge's secretary of commerce, has not been asked, however, to participate in the gift.

When it became known today that the chair was being crated for shipment to Northampton it was indicated that all three of Coolidge's former cabinet associates were purchasing the chair from the government, but later it was announced at the White House that Mr. Hoover knew nothing of the plans made by Secretaries Mellon and Davis.

340 Killed on London Streets in Three Months

[Chicago Tribune Press Service.]

LONDON, Dec. 11.—Three hundred and forty persons were killed in London in street accidents during July, August, and September. Three hundred and nine died in the same quarter last year. The death total for the first nine months is 955, against 872 a year ago. Trade and commercial autos killed 112; private cars, 85; motorcycles, 71. Total accidents for the quarter were 32,000, with 16,262 injured.

ENDS LIFE BY HANGING.

William Jericha, 37 years old, 6424 Komensky avenue, committed suicide by hanging himself with a clothes line from a rafter on the back porch of his home yesterday afternoon.

Alleged Habitual Burglar Held on Bonds of $100,000

Charles J. Deane, 40 years old, was held to the grand jury yesterday in bonds of $100,000. Judge Francis Borrelli in the Felony court fixed the high bond when he was told that the defendant is an habitual criminal. Deane is held on six charges of burglary and one charge of having burglar tools. He is alleged to have robbed homes on the north side.

Liberals to Fight New British Coal Mines' Bill

[Chicago Tribune Press Service.]

LONDON, Dec. 11.—It was announced in the house of commons tonight that Liberal leaders will oppose the second reading of the Labor government's coal mines bill next week. Liberals argue the bill, presented today, will subsidise export trade, ruin small manufacturers, and boost prices.

A Formfit BRASSIERE and GARTER BELT

The charming gift for the younger Miss. They're cleverly presented in a dainty gift box, and you will find it a genuine pleasure to make your selections from the variety of gorgeous materials and popular styles we are showing.

APPROPRIATELY PRICED FROM $1.00 to $2.50

GOLD POINT
70 E. MADISON
609 DIVERSEY
4027 W. MADISON

OPEN SATURDAY UNTIL 9 P. M.

this wonderful quality sale has no equal

$75 $85 $90
OVERCOATS AT
$63.50

Many $100 overcoats are included

$75 $85 $95
SUITS NOW AT
$59.50

Here's the wholesale surplus from our best manufacturers. They're the finest styles, the best needling and the best woolens in the world. Thousands for men and young men

Men's suits 2nd fl. Young men's suits 4th floor overcoats 6th fl.

MAURICE L. ROTHSCHILD
State at Jackson

Sally FROCKS
A NATIONAL INSTITUTION
$15 EXCLUSIVELY

SALLY Gift Certificates
—a new thought in Christmas giving!

When someone asks you what you want for Christmas...just answer "A SALLY Frocks gift certificate!" For as you probably know, these gift certificates can be exchanged for a SALLY FROCK in any of our shops. And what could be more welcome for a gift! The evening frock pictured may be the very type you have in mind!

Sally Frocks and Gift Certificates at

35 SOUTH STATE STREET (Near Monroe) and
West and Northwest
4049 WEST MADISON STREET
2307 LAWRENCE AVENUE
2720 MILWAUKEE AVENUE
South
1519 EAST 53rd STREET
7019 EAST 63rd STREET
6434 SOUTH HALSTED STREET
2232 EAST 71st STREET
7850 SOUTH HALSTED ST.
North
4741 BROADWAY
4752 SHERIDAN ROAD
4008 SHERIDAN ROAD
736 SHERIDAN ROAD
605 DIVERSEY PARKWAY
2244 LINCOLN AVENUE
Oak Park
7108 LAKE STREET
Evanston
627 DAVIS STREET
South Bend, Ind.
115 SOUTH MICHIGAN ST.
Hammond, Ind.
150 EAST STATE STREET
Rockford, Illinois
229 WEST STATE STREET

Copyright, 1929, Sally Frocks, Inc.

"She's a Septic!"

Many women want to be, deserve to be, and could be far more popular than is their lot. Doctors know why. So do nurses. They call good sense septics.

To remedy obnoxious body odors and bad breath, you must recognize their cause. The trouble is deep-seated. Possibly in the colon. Sluggish constipation makes millions of systems septic. There may be a daily movement, but all the waste is not eliminated. The matter that remains poisons the blood, and permeates the perspiration. It taints the breath. Nature is signaling her need of a tiny Calcium Wafer.

Calcium wafers work wonders in one's appearance, too. With the inner system never sluggish, the complexion clears most marvelously. Eyes brighten. Teeth whiten. The tongue is no longer coated, even on arising. And you rarely need take emollient cathartic.

Perhaps you are a septic, and don't know it. Try a tiny wafer of calcium, and see! It may make all the difference in the world. Leave harsh, habit-forming cathartics alone. You never need them if you take an occasional calcium wafer.

TRY THIS THOROUGH TEST

A five day test will prove to you very conclusively the system's need for Stuart's Calcium Wafers, and the benefit from these little wafers. Your druggist has them for 10c. Or the family size, 50c. Start this test today!

STUART'S CALCIUM WAFERS

Cuticura Ointment

Pure, Soothing and Healing

Soft, smooth skin and a scalp that is in healthy condition are assured you by using this OINTMENT, together with CUTICURA SOAP. Do not trifle with itching, burning and scaly skin affections—eczema and dandruff—banish them by applying this effective emollient regularly!

$3.50

$11.00 Complete

$1.25

$2.50

$5.00 Pair

$1.00

$5.00

$4.50

At Richardson's
Two Stores

Gifts for the Home

If you are seeking the unusual, the unique, the practical gift, you will find Richardson's a veritable storehouse of gift ideas. Visit us today.

Aisle of Gifts

Helpful Hints

Leather Bridge Pads	$1.00
Pottery Jardinieres	1.75
Italian Pottery Compote	2.00
Cocktail Table	2.50
Pottery Ash Tray	3.00
Boudoir Lamps, Complete	3.75
Mexican Glass Vase	3.75
Pewter Bread Tray	3.75
Leather Bridge Sets	4.50
Make-up Boxes, Varied	4.50
Pewter Service Plate	5.00

Mexican Pottery Jar, $5

Beautifully decorated. Suitable for a variety of purposes.

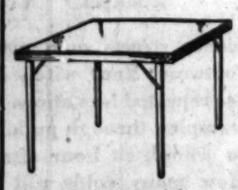

Card Table
$1.95

Sturdily constructed. Reinforced sides, folding legs. Leading value.

Occasional Chair
$12.50

Fashioned to give lasting comfort, this chair will more than please with its reasonable price.

Living Room Pieces

Specially Priced

Metal Smoking Stands	$1.95
Walnut Windsor Chairs	4.95
Decorated Humidor	4.95
Walnut End Table	4.95
Mahogany Book Troughs	6.25
Walnut Radio Benches	7.50
Solid Walnut Coffee Table	7.50
Mahogany Ladderback Chairs	9.75
Mahogany Occasional Tables	16.00
Boudoir Chairs	19.75
Walnut Telephone Cabinet	22.50
Pull-up Chairs, Walnut	29.75
Mahogany Secretary Desk	39.75
Table Desk, All Mahogany	69.00
Tapestry and Dam. Easy Chairs	49.00
2 Pc. Mohair and Frieze Suite	162.00

Radios

Visit our Radio Dept., and see the Atwater Kent, $148; Radiola, $148.50, and the Sparton Equasone at $179.50. Prices for Complete Sets installed.

O. W. Richardson & Co.
Lake, near Marion, Oak Park (Est. 1875) 125 So. Wabash Ave. Just North of Adams

Here's a stylish gift for a man

HICKOK BRACES WITH INITIAL BUCKLES

Hickok put a lot of refinement, a lot of style into these new braces; imported fabrics, beautifully worked initial buckles

$2.00

HICKOK BELT AND BUCKLE SETS, $2.50 - $10

BASKIN

State Street just north of Adams | 336 North Michigan | 63rd Street at Maryland Open evenings | Cor of Lake and Marion Oak Park

HART SCHAFFNER & MARX CLOTHES

BRITAIN TO ASK WORLD TO SCRAP ALL BATTLESHIPS

MacDonald Lays Plans for Surprise Proposal.

BY JOHN STEELE.
[Chicago Tribune Press Service.]

LONDON, Dec. 11.—Prime Minister MacDonald, it is learned, is planning a sensational move at the opening meeting of the five power naval conference in January.

This is no less than a proposal to abolish battleships entirely, and he is now preparing a speech on those lines. The proposal will have to be approved by the other members of his government, but there is little doubt that such approval can be obtained.

Answer to France.

The gesture is a dramatic reply to the French, who, when abolition of submarines was proposed, said: "What about the British and American battleships? It is easy to propose abolition of a weapon in which the great powers are weak and the smaller naval powers are strong, while still keeping the terribly expensive and efficient weapons such as the capital ship."

Mr. MacDonald now is planning to reply: "Very well, we will abolish capital ships. Now what about submarines?"

Great Britain, according to a current issue of "Jone's Fighting Ships," has 16 battleships in commission and the United States has 18. The other nations are negligible in this particular arm.

Japanese Delegates in America.

VICTORIA, B. C., Dec. 11.—(AP)—Reijiro Wakatsuki and Admiral Takarabe, heading the Japanese delegation to the forthcoming London disarmament conference, asserted here today that their country would go as far toward reducing its naval force as any other power.

Wakatsuki, former premier of Japan, and Takarabe, minister of the navy, arrived with the remainder of the delegation last night from Yokohama. They are on their way to Washington to meet President Hoover before proceeding to London for the conference.

Wants to Keep Submarines.

The former premier said his country desired to keep submarines as a naval weapon.

"A country like Japan, with no aggressive designs and of inferior naval strength, is dependent in a large part on submarines as a defensive weapon," he said.

"Japan has many ideas and many hopes of lasting good to come from the London conference. The fundamental thing in our minds is reduction, a sweeping reduction if it proves practicable and the conference shows it to be advisable. It must be accomplished, however, without involving a menace as between the conferring parties."

Arrive in Chicago Sunday.

Wakatsuki indicated that the question of whether Japan would seek a change from the 5-5-3 basis to a higher ratio of 10-10-7 could not be determined in advance of the conference.

The delegation will start eastward tomorrow night. It is scheduled to arrive in Chicago Dec. 15 and in Washington the next day. The party will sail from New York for London Dec. 20.

CHINESE GOVERNMENT ASKS PERMIT TO BUY AMMUNITION IN U. S.

Washington, D. C., Dec. 11.—An application calling for the exportation of 500,000 rounds of machine gun ammunition and eighty airplane bombs has been filed with the state department in behalf of the Chinese government for use in putting down the revolting troops threatening Nanking.

The application has been taken under consideration and some doubt exists as to whether it will be granted. Usually the state department approves such applications but so many factors enter into the present situation in China that more than ordinary attention is being paid to the request. The fact that the Hoover administration just recently appealed to world public opinion to halt hostilities in Manchuria between Russia and China complicates the situation.

BOMBING SCARE QUIZ HALTED AT NORRIS' REQUEST

State's Attorney A. V. Smith of Lake county said yesterday that he was ready to call a grand jury to investigate the placing of a stick of dynamite in the Lake Forest home of James Norris, one of the owners of the Chicago Stadium, but that Norris had informed him that he (Norris) did not desire the investigation. As long as Norris is satisfied, Prosecutor Smith said, the dynamite incident is a closed matter with him. Sidney Strotz, secretary of the Stadium corporation, declared that he and Norris would do nothing more about the bomb scare other than what they have already done. Both have been sworn as special policemen, so they might carry revolvers.

HEAD OF PRINTING HOUSE IS SUED BY EX-CABARET GIRL

$250,000 Balm Sought of Moe E. Hillison.

Moe E. Hillison, president of Hillison & Etten company, printers at 638 Federal street, has been named defendant in a $250,000 breach of promise suit brought by Mrs. Mona Roth, 4326 Drexel boulevard. This was learned yesterday when the suppression on the suit, which had been filed Tuesday, was lifted by Attorney Victor Frohlich.

Mr. Hillison, who is 52 years old, is married and has a daughter, Marjorie. The family home is at 5454 South Shore drive. Mr. Hillison is also president of the Dealers' Service corporation, vice president of the United States Fashion company, and a director of the Transportation bank.

Met Twelve Years Ago.

Mrs. Roth, who is 37 years old, met Hillison in 1917 when she was employed as a cabaret singer, according to Attorney Frohlich. She has two children. The attorney avers that Mr. Hillison provided Mrs. Roth with an apartment and gave her an income of $500 a month for twelve years.

Mrs. Roth did not know Hillison was married, the attorney said. She is said to have made the discovery two years ago.

Hillison Denies Charges.

Mrs. Roth has not seen him since, the attorney said. He added that Hillison persuaded her not to marry another man early in their twelve year courtship.

Hillison denied the charges when he was reached at his office.

"I have never heard of the woman," he said. "The charges are absolutely untrue. Such a story is fanciful. It is nothing but a shakedown. I have never met the woman."

COAL BY BOAT SAVES YOU MONEY
MARINE COAL COMPANY
75 E. Wacker Drive
Phone State 9523

After the show, the shout goes up, "Where'll we eat? For a handy place, where the food is good, prompt and economical, let's make it Messinger's."

When you're waiting for an appointment, when you're meeting friends for a movie, when you're tired from shopping . . . have a bite to eat . . . and make it Messinger's.

There's a new Messinger's at 72 East Randolph—you'll find it the handiest restaurant in the Loop. Special menu for after-theater parties . . . special fountain lunch for shoppers. Opposite the Public Library . . . handy to the I. C. . . . at the transportation center of Chicago.

Messinger's Lunch Rooms

3 W. Grand Ave. —at State
237 E. Ontario St. —east of St. Clair
533 S. Halsted St. —at Harrison
854 W. Madison St. —near Clinton
1062 W. Madison St. —at Halsted
802 W. Madison St. —at Halsted
1603 W. Madison St. —at Ashland
1148 S. Halsted St. —at Roosevelt
814 E. 63rd St. —at Cottage Grove
1232 Milwaukee Ave. —at Ashland
3150 Roosevelt Road —at Kedzie
589 S. State St. —corner Harrison
72 E. Randolph—just west of Michigan Blvd.

Attractive Fountain Service for Shoppers and Theater-goers at Our Newest Restaurant, 72 East Randolph, en route to I. C. Station. Opposite the Public Library.

Some day you'll buy her a Frigidaire

Why not for CHRISTMAS?

Every household model is now
Porcelain-on-steel
And any size you select can be delivered for Christmas

OF COURSE she wants Frigidaire! And some day you'll buy it. So why not make that *some day* now?

Give her a Frigidaire for Christmas. Give her the convenience of making desserts with the famous Frigidaire "Cold Control." Give her the care-free refrigeration assured by Frigidaire's surplus power. Give her the advantages of self-sealing freezing trays that permit two widely different temperatures in the same cabinet.

In other words, give her Frigidaire. Then you'll be *sure* she'll have a truly *modern* electric refrigerator. She'll have a cabinet of striking beauty in rust-proof Porcelain-on-steel inside and out. She'll have the extra power and incredible quietness of the Frigidaire mechanical unit . . . a unit that is completely enclosed within the cabinet. And she'll have the convenient arrangement of the roomy, waist-high Frigidaire shelves.

And it's *easy* to give her a Frigidaire. Prices are low and we're offering *special* Christmas terms. So, avoid the jostling crowds and the usual last minute rush. Call at our display room and have Frigidaire in your home on Christmas morning.

\+ + +

Special Christmas Terms

We are now making a special offer on all household Frigidaires bought for Christmas. Call at our display room for full details about this offer now.

FRIGIDAIRE

More than a MILLION *in use*

Prices as low as $195 completely installed

STOVER CO.

Michigan Ave. at Randolph St. (151 N. Michigan Ave.) Randolph 4950

BRANCHES

South Side—8707 Stony Island Ave. Fleet 3701 | 1628 W. 79th St. Radcliffe 2011 | Roseland—11059 S. Michigan Ave. Commodore 0144 | Highland Park—538 Central Ave. Highland Park 130 | Evanston—1621 Sherman Ave. Greenleaf 4400 | Highland Woods—1900 Linden Ave. Wilmette 1823 | Austin—5942 W. Madison St. Merrimac 0200 | Oak Park—1135 Lake St. Village 1140 | 6959 Addison St. Avenue 0979 | Northwest Side—4746 W. Western Ave. Lawndale 6400 | Woodlawn—1505 E. 55th St. Kimbark 0222 | La Grange—4 S. Fifth Ave. La Grange 0710 | Park Ridge—7 S. Prospect Ave. Park Ridge 700

Our Display Rooms are open every evening until 8:30 except Sunday

DEALERS

Commonwealth Edison—At all their electric shops | Public Service Company of Northern Illinois—At all their offices | Western United Corporation—At all their offices | Arends & Dunning Refrigeration Co.—Hammond, Ind. | U. S. Electric & Refrigeration Co.—Gary, Ind. | D. F. S. Co.—Des Plaines, Ill. | Roseland Electric Co.—Woodstock, Ill. | Geneva Elec. Appliance Co.—Harvey, Ill. | Johnson Electric Co.—Bensenville, Ill. | Lloyd Radford—1000 Linden Ave.—Michigan City, Ind. | Superior Refrigeration Co.—South Bend, Ind. | Thurman Refrigerating Co.—Richland, Ill. | Waukegan Electric Appliance Co.—Waukegan, Ill. | Wilz Refrigeration Co.—Chicago Heights, Ill. | Kane Refrigeration—Joliet, Ill. | Morris Specialty Co.—Peoria, Ill.

SEE YOUR LOCAL FRIGIDAIRE DEALER—THERE IS ONE IN EVERY COMMUNITY

CARRY ON WITH THE TRIBUNE!

How many colds will your family catch this winter?

Slushy streets soon make sodden the sturdiest footwear. Your wife's daily trips to the grocer are repeated invitations to illness. Children, after tramping through puddles and drifts on the way to school, sit hour after hour in wet clothing. How many colds will your family catch this winter?

Bad weather is at hand. Its restrictions will soon be imposed on your family. Get a good used car for their use—one that can whisk the children warm and dry off to school and carry your wife to shop and friend.

Look for the family car among the hundreds of splendid values listed daily in Tribune Want Ads. You can pick up at a considerable saving a good utility car of the model and make you want. Some cars have been carefully reconditioned. All offer thousands of miles of service. Decide now to stop worry and illness this winter. Choose a good used car for the family.

Every day Chicago holds its
USED AUTO SHOW
in the Chicago Tribune
WANT AD SECTION

EXPERTS NAMED TO MODERNIZE N. U. LAW COURSE

Will Free Teaching from Outworn Dogmas.

BY JAMES O'DONNELL BENNETT.

Northwestern university yesterday followed with prompt action its decision of the day before, "Away with the deadwood in the teaching of law."

ANDREW BRUCE.

The fast worker, President Walter Dill Scott, appointed the first nine authorities in law, medicine, and applied sociology who are to help carry forward a six and a half million dollar program for freeing law instruction from its burden of tradition, for coördinating it with urgent problems of the present, and for expanding the physical plant of Northwestern's law school.

These first appointments are to the section designated in the scheme of reorganization as "Field of Crime and Criminal Law Administration." The section is to have one full professorship, one associate, and one assistant professorship, endowed in the sum of $450,000, and eleven subjects, some of them new and some of them hitherto taught in an isolated way, will be assembled in it.

Appointed for Task.

Appointments to this section are:

Andrew Alexander Bruce, former chief justice of North Dakota Supreme court, father of Illinois and Wisconsin child labor and anti-sweat shop laws and professor of law at Northwestern university since 1922. He will be chief of the new section.

Frank Loesch, president of Chicago crime commission and member of Hoover crime commission.

Dr. James F. Simonds, pathologist of Northwestern University Medical school.

Prof. Robert W. Millar, member of American law institute's section on criminal procedure now preparing model code of criminal procedure, and authority on court procedure.

Joel D. Hunter, director of Chicago United Charities.

Calvin Goddard, director of Northwestern university's crime detection laboratory.

Henry Barrett Chamberlin, director of Chicago crime commission.

Dean Emeritus John H. Wigmore, for twenty-eight years dean of Northwestern university's law faculty and author of the internationally recognized "Treatise on Evidence."

Prof. Frederick B. Crossley, member of citizens' police committee and librarian of Elbert H. Gary library of Northwestern university.

The eleven subjects now coördinated for the first time in the history of law instruction, which are to be taught by these appointees are:

Criminal law; criminal procedure; police organization; police methods; criminology; penology; criminal statistics; constitutional law (in part); comparative criminal law; comparative criminal procedure; and medico-legal science.

In eight other sections 106 subjects have already been coördinated, but appointments of resident professors and outside specialists for those sections have not yet been made.

Green Analyzes Plan.

Dr. Leon Green, dean of the school and originator of the vast scheme of modernized law teaching which Northwestern's trustees and president adopted on Tuesday, thus brought out the significance of the varied teaching activities now brought under Judge Bruce's direction:

"Now our students will be studying crime as it is today rather than studying reported cases of the last three hundred years. The old teaching was largely doctrinal; the new will be largely factual.

"Something happens in court today. It's new, vivid, pregnant, urgent. It's a cadaver that's right before you instead of a report which a judge has doiled up with words. That kind of thing and the masses of several data now being accumulated by practical sociologists deserve and reward study. Throughout this school we propose to study and teach them."

Among lawyers and educators there was animated speculation on how Northwestern will finance its huge program of law school extension involving 24 endowed professorships and much new construction. One of the president's colleagues said:

"I am not authorized to speak, but I believe that at two sources Dr. Scott already sees two of the six millions required for the great project. He is canny and does not announce five year programs that cannot be completed in five years."

Born in Ocean Storm

Edward Huetter, baby son of Mrs. Theresa Huetter, who was on way to Pennsylvania with her husband, Hermann Huetter, when the child was born on the liner Republic, which arrived at New York on Dec. 10 after a stormy passage.

[Associated Press Photo.]

Largest Crowds of Season Jam State Street Stores

(Picture on back page.)

With 11 shopping days left before Christmas, crowds along State street yesterday were the largest of the season, and the annual holiday phenomena of packed department store elevators, jammed aisles and frantic buying was well under way. In street cars men struggled under piles of boxes and women prodded them in the back with doll-buggies, toy airplanes and the like. Christmas shopping crowds are expected to reach their peak in a few days.

JUDGE KAVANAGH HONORED FOR 31 YEARS ON BENCH

Defends Fellow Jurists at Banquet.

(Pictures on back page.)

Superior Judge Marcus Kavanagh was honored as a scholar, soldier, lawyer, jurist, and friend in a testimonial dinner at the Congress hotel last night commemorating his thirty-one years' service on the bench of Cook county. After three hours of eulogies the judge rose from his seat under a life size picture of himself as colonel of the 7th Illinois infantry in the Spanish-American war to defend his fellow judges from attacks and declare war against delay in legal procedure.

Gives Best to Bench.

"The position of judge is not less sacred and important than that of President," he said. "A judge must often decide between life and freedom for his fellow men. That is between himself and God. Yet not infrequently judges are attacked as being overpaid. As a lot there is no group more untiring in the service on mankind.

"A judge does not consider his salary. It does not figure in his life. The most important thing is the joy of service. His reward is the knowledge of giving his best to the bench. The real judge gives all of his time to his work, even though detractors would wish him to spend every minute of his day sitting on that bench when he may be giving more service to the public in other ways.

"I have carried on a battle against red tape in our courts. I have stepped out to criticize the bench, although I am a member of it. I have been warned three times to keep my mouth shut. But a wrong is a wrong, and I shall fight it as such as long as I am able to lift my voice."

Tribute to the judge's scholarship was made by the Rev. Father John Cavanaugh, president emeritus of the University of Notre Dame. Father Cavanaugh praised the judge's books, "The Criminal and His Allies" and "You Be the Judge."

Maj. Gen. Milton J. Foreman lauded Judge Kavanagh as a soldier. The lawyer was hailed by Silas H. Strawn, former president of the American Bar association. Superior Judge Michael L. McKinley spoke for the judges. Former United States Senator J. Hamilton Lewis discussed the judge as a friend.

Other speakers were Chief Justice Olson of the Municipal court and City Attorney William D. Saltiel. Attorney General Oscar Carlstrom was toastmaster.

Honor Sullivan, Normoyle.

Tribute was paid to Judge John J. Sullivan, retired chief justice of the Criminal court, and his successor to that office, Judge D. J. Normoyle, in a joint banquet at the Palmer house. Achievements of both judges were lauded by politicians, friends, and fellow judges.

Former Senator Lewis was the principal speaker. Among other speakers were Democratic National Committeeman Thomas F. Donovan; President Anton J. Cermak of the county board, President Edward J. Kelly of the south park board, Recorder Clayton F. Smith, State Senator Michael Igoe, and Judge John P. McGoorty.

FORMER SECRETARY TO COLONEL ROGERS SUES OIL MAN'S WIFE

New York, Dec. 11.—(AP)—A suit for $750,000 damages brought by a former secretary of Col. Henry H. Rogers, Standard Oil millionaire, against Col. Rogers' present wife and two other defendants was disclosed today when the State Supreme court denied a defense application to seal the papers.

In the suit the former secretary, Edward E. Kern, charged that the defendants, Mrs. Margit Borbala Braun Rogers, and Andrew and Marie Zichy, maliciously caused his discharge. One of their reasons for this, he alleged, was an investigation made by him at Rogers' request into Mrs. Margit Rogers' mode of living before her marriage.

Last July Col. Rogers was divorced from his first wife, and shortly afterwards married again.

WYOMING DEMOCRATS OPPOSED TO SPECIAL SENATORIAL ELECTION

Cheyenne, Wyo., Dec. 11.—(AP)—The Democratic state central committee today took a stand against a special election in Wyoming, to fill the post now held temporarily by Senator Patrick J. Sullivan (Republican) on the grounds that such an election would cause needless expense to the taxpayers.

The state legislature, which will meet in special session tomorrow at the call of Gov. Emmerson to clarify the election laws, is urged by the Democrats to repeal a statute enacted in 1927 providing for a special election in the event of a vacancy in the senate.

Republican leaders profess to see in the move of the Democratic committee an attempt to embarrass Gov. Emmerson, if possible, in order to enhance the Democratic chances at the next gubernatorial election.

Should the legislature make the calling of a special election unnecessary, Senator Sullivan, it is expected, will be permitted to serve until 1931 when the winner at the regular election next fall will take office. Sullivan has announced he will not be a candidate.

HAND BAGS

Christmas Gifts of Distinction

Special at $8.50

Kerman quality handbags—the season's smartest styles—in antelope or calfskin, in black, brown and other modish colors.

KERMANS

160 N. Michigan Ave. 4720 Sheridan Rd.

PEACOCK SHOE SHOP

Peacock Shoes · Gordon Hosiery · Smart Luggage

State Street Entrance · Palmer House

A Stunning new collection of HANDBAGS at prices to match your purse

$5

An assemblage of bag creations . . ., noted for their exclusive chic . . . shown in a complete selection of costume colours . . . and a decided value at this low price $5

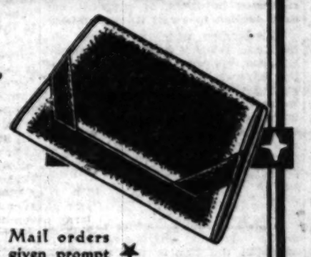

Mail orders given prompt attention

$8.50

In this splendid group . . . every new colour . . . every new vogue finds full expression in each individual bag. Whichever bag you select will be in good taste and a smart value at . . . $8.50

$10

The new silhouette extends grace and smartness to these bags . . . the perfect complement of the mode. High fashion pronounces a bag from this group a most distinctive gift. A decided value at $10

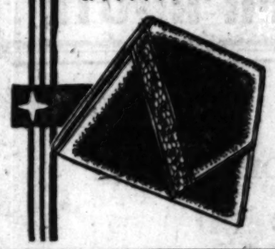

$12

A host of exclusive bag creations . . . adroitly exploiting the most advance expressions of the mode, comprise this elegant collection, which is modestly priced at . . . $12

Buy HIS Gift in HIS Store

More men buy their apparel habitually at The Hub than from any other store in the world. That's a good barometer as to the preferences of the average man. You can't go wrong in choosing his gift from the store where he is accustomed to buying himself.

Men Are Keen for "Nockabout" Jackets with Re-enforced Sleeves

MEN who have a "Nockabout" have the same deep affection for it they have for their favorite pipe or fishing reel—an affection that comes with long and useful service. They'll be more pleased than ever this year with one as a Gift. The re-enforced sleeves that give knit-in strength are the reason.

$7.50 Rib-Knit $10 Velour

THE HUB
HENRY C. LYTTON & SONS
Jaun Cloth Clothes

Chicago Stores: STATE AT JACKSON, 18 SOUTH MICHIGAN (NEAR MONROE)

Suburban Stores: EVANSTON, OAK PARK, GARY

Why He Likes Manhattans

Because Their Quality, Their Smartness, Their Value are Incomparable

Manhattan "Quality" is no idle boast. It represents not only selections of the choicest of fabrics, but also a most rigid code of tailoring specifications. And their Style—you'll see it in this beautiful selection of fancy madrases, percales and white broadcloths. Collars to match and attached.

$3.50

Other Manhattans $2 to $10

THE HUB
HENRY C. LYTTON & SONS
Jaun Cloth Clothes

Chicago Stores: STATE AT JACKSON, 18 SOUTH MICHIGAN (NEAR MONROE)

Suburban Stores: EVANSTON, OAK PARK, GARY

Put sunshine into your home this Xmas with a Thor Double-Benefit Health Lamp

SAFEGUARD your health during the drab winter months ahead! Ward off dangerous colds—don't give them a chance.

Your doctor will tell you that daily exposure to the health-giving rays of the Thor Double Benefit Health Lamp will keep you fit. It furnishes *both* Ultra-Violet and Infra-Red Rays. Ultra-Violet to build strong, sturdy bodies that resist ailment. Infra-Red to relieve pain and congestion.

It is not a cure-all. In cases of illness, consult your physician. And when talking with him—ask his advice about keeping well with a Thor Health Lamp.

A small down payment will deliver one to your home on Christmas Eve. A useful, health giving gift for the whole family.

Ask, also, to see the Thor Juvenator—a Portable Exerciser at only $39.50

Only $5.00 Down

Easy Terms Small Carrying Charge

THOR ELECTRIC SHOP

24 East Jackson Boulevard Wabash 7945

4831 S. Ashland Ave. Boulevard 0610 · 6051 S. Halsted St. Normal 0234 · 1950 Lawrence Ave. Longbeach 6222 · 2620 Milwaukee Ave. Albany 2124

EVANSTON 1819 Sherman Ave. Greenleaf 4644 · WAUKEGAN 220 N. Genesee St. Phone 0819 · OAK PARK 1122 Lake St. Village 3133 · HAYWOOD 7 North 5th Ave. Maywood 511 · HAMMOND 543 Hohman St. Hammond 0696 · BERWYN 6241 W. 22d St. Berwyn 4636

Tune in on the Thor Radio Program—WGN—1:30 to 2:00 p. m. every Sunday.

Is Your Home Ready for Winter?

Don't go thru another winter without Winchester Cabinets on your radiators. You need them to complete the beauty of your furnishings . . . you need them to keep walls and drapes from smudging . . . you need them to make the air you breathe more healthful. We shall be pleased to furnish estimates at any time.

WINCHESTER
Radiator Cabinet Co.
551-557 W. Monroe
Phone Central 4193

ACHES SHOULD GO by 5TH HOUR

Musterole is frequently effective after first application and usually drives out muscular soreness and pain by 5th hour. All druggists.

MUSTEROLE

A Baby Grand Christmas

She'll admire your good taste. She'll praise your sound judgement. She'll remember your gift always. And for as little as $50 down you may bring it all about. A wide choice of Baldwin and Baldwin-built Howard Baby Grands. Christmas Eve deliveries. Any make taken in part payment. Convenient monthly terms.

Baldwin Grands Are Priced from $1,450
"Baldwin Built" Grands from $495

THE BALDWIN PIANO CO.
323 South Wabash Avenue
OPEN EVENINGS WABASH 6900

Tune in "At the Baldwin" program every Sunday evening, 6:30 Central Standard Time, through KYW.

SHEEP MEN PUT OVER 140 PCT. TARIFF BOOST

Means Suits Will Go Up, Opponents Warn.

[Chicago Tribune Press Service.]

Washington, D. C., Dec. 11.—[Special.]—Wool growers of the western states emerged victorious today from a three day fight waged in the senate against eastern opposition. They succeeded in writing into the tariff bill a duty of 18 cents a pound on wool rags, an increase of 140 per cent over the present rate.

The existing rate on wool rags, which are imported in great quantities from Europe by woolen manufacturers for use in cheap clothing, is 7½ cents a pound. The house changed this to 5 cents and the senate finance committee boosted it to 34 cents. The 18 cent rate, finally approved, was provided for in an amendment sponsored by Senator James E. Watson [Rep., Ind.], majority floor leader. The vote was 46 to 32.

Coalition Fails to Hold.

Both party and sectional lines were shattered on the roll call, the Democratic-Radical coalition going to pieces. Voting for the Watson amendment were 29 Republicans, 11 Democrats, and 6 Radicals, while 9 Republicans, 20 Democrats, and 3 Radicals voted against it.

The victory for the spokesmen for the wool growers was the second of importance they have won since the senate began revision of the wool tariff schedule. Previously they had inserted in the bill a rate of 34 cents a pound on the clean content of imported raw wool.

Putting forth the argument that if the duty on wool rags is kept down to its present level the increase on raw wool would be nullified, the western senators, led by Senator Frederick Steiwer [Rep., Ore.], battled at first for the full 34 cent rate, but accepted the 18 cent rate after meeting stiff opposition.

Warned of Price Increases.

Senators David I. Walsh [Dem., Mass.] and Royal S. Copeland [Dem., N. Y.], heading the opposition, asserted that any increase in the rag tariff would increase the price of cheap suits and overcoats to an almost prohibitive figure. They were joined in this view by Senators J. Blaine [Rep., Wis.], Norris [Rep., Neb.], and several other radicals, who presented the cause of the farmer forced to pay more for his clothing.

An amendment by Senator Metcalf [Rep., R. I.] for a sliding scale of rates from 5 to 16 cents was voted down, 35 to 44, and an amendment by Senator Bingham [Rep., Conn.] for a 40 per cent ad valorem rate went down, 34 to 47.

For more than two hours at the opening of today's session a petition by a group of Minnesota editors asking that the tariff bill be expedited was the storm center of a debate between Senator Norris and Senator Henry J. Allen [Rep., Kas.]. The petition urged the senate to leave the industrial rates as they are and pass the bill with revised farm commodity rates.

Norris said the Minnesota editors "advocated the very same thing that Grundy has been trying to put over—namely: leave industrial rates as they are."

Senator Allen, himself a newspaper publisher, dared Norris to bring the editors before the lobby investigation committee.

"These rural editors," he said, "speak for the farmers when they appeal for more action and less oratory."

LAGRANGE POSTAL ROBBERY LOOT IS FIXED AT $4,000

An investigation yesterday revealed that burglars who blew open two safes in the La Grange postoffice early yesterday morning escaped with loot of approximately $4,000 in cash and stamps, all taken from one safe. Cash and stamps amounting to $1,500 in the second safe were not disturbed.

The burglars apparently entered the building by climbing a stairway next door and jumping to the low roof. They then descended through a trap door and, using acetylene torches and nitroglycerin, blew off the backs of the safes. Postmaster Fred Stevens said the crackmen were evidently familiar with the building, for they avoided burglar alarms and tear gas bombs protecting the fronts of the safes.

Christmas Certificate Bringing Life-Time Satisfaction

A Certificate calling for a Christmas Gift of Trico Radiator Furniture will be appreciated by everyone in the family, because all of you will benefit. Trico-covered Radiators mean smudgeless, beautified, more efficient Radiators; better health, greater comfort.

The humidifying attachment supplies revitalized, proper-humidity air. Walls, drapes, curtains, furniture last longer—keep cleaner—and decorating costs are cut in two.

Facts about the Christmas Certificate and many styles from Trico will be promptly, gladly given you when you call the owners or telephone us.

TRICO, Inc.
(DIVISION OF ART METAL)
RADIATOR COVER COMPANY
1240 No. Kostner Ave.
Telephone Capitol 3300

Sugar Lobbyist Admits Urging Anti-U. S. Drive in Cuba

[Chicago Tribune Press Service.]

Washington, D. C., Dec. 11.—[Special.]—An attempt to bring pressure upon congress for a low sugar tariff through a propaganda campaign in the Latin American countries was disclosed by the Caraway lobby investigation committee today as a part of the program of the Cuban sugar interests.

H. C. Lakin, president of the Cuba company, today's witness, admitted authorship of a letter to Raphael Aballi, secretary of communications in the Cuban cabinet, proposing that sentiment be aroused in the other Central and South American republics for a low sugar tariff on the ground that "if Cuba's close relations to the United States result in damage to Cuba, they had better fight shy of having a similar thing happen to them."

After a severe grilling, however, Lakin admitted that he was "very much ashamed," of this plan, and that it was never fully carried out.

Used Masonic Influence.

Probing deeper into the activities of Lakin, who raised and managed the expenditure of $35,000 for the low tariff sugar lobby, the committee brought out that he also endorsed the use of Masonic and Rotary club influences to reach congressmen affiliated with those organizations. These lobbying methods Lakin defended as legitimate.

In previous testimony Lakin had explained that he considered himself a representative of the Cuban government and kept the Cuban officials, including Aballi, informed of his activities in Washington.

At today's session Senator Caraway produced and read the Aballi letter in which Lakin suggested that Aballi "could be of the greatest benefit in connection with this sugar tariff" if he would promote the Latin America propaganda drive, starting with circulation of a brief written by the lobby's attorney, Edwin Shattuck of New York, in Cuba.

Admits He's Ashamed.

"A man must have great regard for his country when he tries to bring the influence of foreign countries against it," commented Senator Caraway, after reading the communication.

"I'm frank to say now that I'm very much ashamed of it," Lakin replied. "The plan was not carried out. I think it was wrong."

The senators made much of the previous admission by Lakin that he had employed Attorney Shattuck at a stipend of "at least $50,000" because he was a personal friend of President Hoover and Senator Smoot. Lakin in several letters referred to the "confidential relations" of Shattuck with Hoover and Smoot.

He said that Shattuck had interviewed the President in Miami before his inauguration, and that Hoover had suggested to him a sliding scale sugar duty so as to protect both the Cuban and domestic producers.

"The bald truth is that you hired Shattuck because of his influence with the President, isn't it," Caraway asked.

The witness suggested that "influence" wasn't the right word, and that Mr. Shattuck merely had the President's confidence.

Chairman Caraway announced that Lakin probably will be recalled tomorrow and after him Mr. Shattuck will be called again.

COOLIDGE ASKED TO NAME STAND ON SENATE RACE

Boston, Mass., Dec. 11.—(AP)—Robert M. Washburn, president of the Roosevelt club of Boston, today in a letter mailed to former President Calvin Coolidge, told him that his reticence in the matter of his availability as a candidate for the Republican nomination to succeed Senator Frederick H. Gillett, had put the party in this state "at a dangerous disadvantage." He called upon Mr. Coolidge to say whether he would accept an "unopposed nomination."

"There are many members of the Roosevelt club," Mr. Washburn said, "who feel that they ought to go to work immediately to effect the election of a Republican to the senate. If you are not to enter the situation they are then free to espouse the cause of some other Republican. Under the present situation they feel that the party and they are at a dangerous disadvantage. They are embarrassed.

"May I therefore ask whether you would accept an unopposed nomination for the senate, which they would be glad to endorse, that is, if seasonably made."

Senator Gillett recently announced he would not be a candidate to succeed himself when his term expires in 1931.

DOODY GRANTED EXECUTION STAY; SEES FREEDOM

Willie [Baby Face] Doody, diminutive gunman, who was convicted of the murder of Chief of Police Charles Levy of Berwyn, was granted a stay of execution yesterday by the Supreme court. He was to have been electrocuted at midnight tomorrow.

The Supreme court granted a writ of supersedeas under the record filed by Attorney William Scott Stewart in which he contests the identification of Doody. The writ automatically stays the execution until the Supreme court can decide on the appeal in February, or maybe not until the April term of the court.

Doody was affable when informed of the news of the stay by Warden David Moneypenny. He consented to his first interview.

"I am sure my attorneys will prove me innocent in the 'big court,'" was the extent of his interview.

ALDERMEN AGAIN DELAY ACTION ON RIVER JOB 'EXTRA'

Members of the city council finance committee again delayed action yesterday on the claim of the Great Lakes Dredge and Dock company for an "extra" of $150,000 on its river straightening contract. Two opinions on the validity of the claim have been sent to the aldermen but a third one, requested by them, is expected and they decided to await its appearance.

This opinion, which will be the second one from Corporation Counsel Ettelson, concerns the legal right of the contractor to a delay in completing the contract due to the high water level in the river. The water interfered with dock construction but instead of asking for time to study new construction methods the contractor, at the request of Commissioner of Public Works Wolfe, expended the $150,000 in the construction of cofferdams to hasten the improvement.

Wolfe's action, according to a committee of five engineers, morally obligated the city to pay the claim. Ettelson, however, has ruled that the claim should not be allowed and the Citizen's association, after an investigation, gave a similar opinion.

$4.00 Indianapolis
$6.00 Cincinnati
AND RETURN
SATURDAY NIGHT, DECEMBER 14

Leave Central Station (Michigan Ave. and Roosevelt Road) 10:10 p. m., Central Time. Returning leave Cincinnati 10:45 p. m., Eastern Time, Sunday December 15; Indianapolis 12:40 a. m., Central Time, Monday, December 16.

Train will stop at 43rd, 53rd and 63rd Street Stations in both directions. Tickets good in coaches only. Half fare for children.

Tickets and full particulars at City Ticket Office, 163 West Jackson Blvd., phone Wabash 4000, and Central Station, Michigan Ave. and Roosevelt Road (12th St.), phone Harrison 7620.

BIG FOUR ROUTE

GRUNDY CHOSEN PENNSYLVANIA'S JUNIOR SENATOR

Manufacturer Named for Vacant Vare Seat.

(Continued from first page.)

tics for 40 years. He was a silent factor in Republican politics under Boies Penrose and upon Penrose's death inherited the leadership, along with W. L. Mellon. He has collected vast sums for Republican party campaigns.

SEATING APPEARS LIKELY

BY ARTHUR CRAWFORD.

Washington, D. C., Dec. 11.—[Special.]—Seating of Joseph R. Grundy as a United States senator from Pennsylvania seemed assured tonight, despite the probability that objections would be offered by senate radicals.

Appointment of Mr. Grundy today by Gov. John S. Fisher to fill the Vare seat stirred up loud protests from senators from some of the states described by the new senator-designate as "backward" during his testimony before the senatorial lobby investigating committee.

It was conceded, however, that the inquiry into Mr. Grundy's activities as a tariff lobbyist had brought to light nothing prejudicing his right to a seat in the senate and that the effort to bar him because of the connection of Gov. Fisher and himself with the 1926 senatorial primary campaign in Pennsylvania when huge sums were spent, was a little too flimsy to obtain the support of a majority of the senate.

Grundy Accepts.

Mr. Grundy upon his arrival tonight in Washington announced his acceptance of the appointment and further announced that he will be a candidate in the primaries on May 20.

"I have just been advised of my appointment by Gov. Fisher as the junior United States senator from Pennsylvania to fill the existing vacancy," said Mr. Grundy. "I am pleased to accept that appointment, cognizant of the honor it conveys and the responsibilities it imposes.

"In coöperation with our senior senator, the Hon. David A. Reed, and the thirty-six members of the house from Pennsylvania, I shall give my very best efforts to the interests of the ten million people of our state, convinced that by so doing I shall be serving the interests of the country as a whole.

Will Be Candidate.

"I shall be a candidate for the balance of the unexpired term in the primary which occurs in Pennsylvania next May."

Mr. Grundy probably will present his credentials tomorrow if he receives them in time.

Much as the Democrats and radical Republicans might like to exclude Mr. Grundy as they did William S. Vare last week, it seemed certain that many of them would balk against the establishment of a precedent of such a far-reaching character.

Senator Gerald P. Nye [Rep., N. D.], one of the radical group, is prepared to carry out the threat to challenge Mr. Grundy's title to the seat, which he made during the debate on the Vare case. Although such anti-Vare leaders as Senators George W. Norris [Rep., Neb.], and William E. Borah [Rep., Idaho] apparently do not intend to start a fight, Senator Nye plans to object to the seating of Mr. Grundy.

Charges High Ridder Wins.

"If Grundy is seated it means that the senatorship from Pennsylvania will have been awarded by the senate to the highest bidder," said Senator Nye. "The reasons that prompted the senate to refuse a seat to Vare are equally compelling in the case of Grundy. Grundy was just as culpable in the Vare campaign as Vare himself. There was corruption in the election of Vare, and most of the arguments used against Vare in the senate debate could be used just as well against Grundy.

"On Dec. 6 I gave notice in the senate 'that the appointee of Gov. Fisher will need be one far removed from affiliation with the Mellon-Grundy-Fisher machine before I shall vote for him to be seated in this body.' I added, 'We cannot, damn one ill smelling Pennsylvania machine, or part of a machine, without with equal force and effect damning the other, since both have played the same game and played it equally well; so well, in fact, that the prizes of their campaigns must be divided between them.' That expressed my attitude then, and it is my attitude now."

Senator Caraway [Dem., Ark.], chairman of the lobby investigating committee, stated his intention to vote for the seating of Mr. Grundy. It was Senator Caraway who presented a report from the committee to the senate yesterday assailing Mr. Grundy's lobbying activities. His recognition of the futility of a fight was significant as pointing to the collapse of the Nye proposal.

"I have no intention of opposing the seating of Mr. Grundy," said Senator Caraway. "I think it will be a good thing for the Democratic party to admit him to the senate."

THE STORE OF THE CHRISTMAS SPIRIT
THE STORE FOR MEN
Marshall Field & Company
HOURS UNTIL CHRISTMAS 8:30 TO 6

A GIFT of unusual merit

SILK SHIRTS
$10
(with two matching collars)

Extremely fine shirts made of a fabric woven from pure, heavy silk. Lustrous in appearance and available in a choice of colors. Exceptional values at such a price. (Other shirts of dependable quality from $2.50 up. Pajamas from $3 up—ideal Christmas gifts.)

FIRST FLOOR

Special Purchase!
of $10.00
BLANKET ROBES

NOW!
$5.95
Including Slippers to Match

Bedford says they are special values, and you'll admit that they are the moment you see them! Beautiful, colorful patterns—rich, lustrous—with tasseled silk cords as illustrated. The collars and cuffs are beautifully cord bound. The slippers have rubber heels. These robes were made to sell at $10.00. Packaged in beautiful gift boxes.

"BUY IT FROM BEDFORD"
BEDFORD
SHIRT COMPANY
H. JOSELIT, Pres.
352 SO. STATE STREET
WABASH and ADAMS
MONROE and WABASH
MONROE and DEARBORN
DEARBORN and ADAMS
JACKSON and PLYMOUTH
CLARK and LAKE
LAKE and WABASH
7 EAST WASHINGTON
165 WEST RANDOLPH
CLARK and VAN BUREN
24 SOUTH CLARK
181 WEST MADISON
166 NORTH STATE
23 NORTH CLARK
SO. SIDE, 816 E. 63rd ST.—NO. SIDE, 3246 LAWRENCE AVE.

From Christmas on
their happiest moments preserved for life

Fathers who consult us now will soon discover why a Ciné-Kodak makes the perfect family gift.

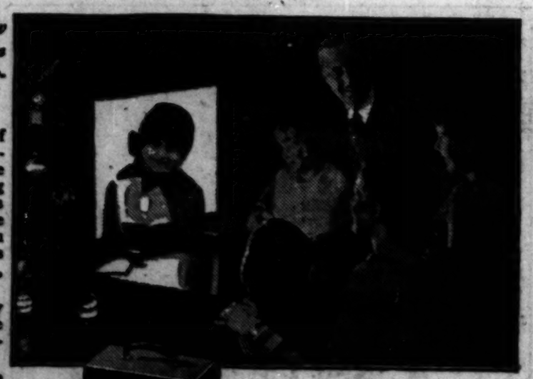

Of course, you've heard of home movies the Eastman way—how they enable you to make permanent living records of the children's growth, the things you do, the places you go, the sights you see—how the films are yours to enjoy again and again, whenever you wish.

Why not stop here today and see an actual home movie demonstration in our comfortable projection room?

You'll see samples of films made by inexperienced amateurs that will amaze you with their excellence, and home movies in brilliant colors—all the colors in nature—taken on Eastman's marvelous Kodacolor Film.

Then, if you like, we'll show you Kodak Cinegraphs, professional movies for home projection with a Kodascope.

They come in a variety of subjects, comedy, drama, sports and travel, and may be rented or bought outright at very small cost.

Our stock of equipment includes the latest models of Ciné-Kodaks and Kodascope projectors. This year Ciné-Kodaks come in several gorgeous colors with smart carrying cases to match.

A complete Ciné-Kodak outfit on our budget buying plan—only $15 down.

Eastman Kodak Stores Co.
133 North Wabash Avenue

Smooth over the vamp, with no extra length or width; trimly arched under the instep; snug and slender around the ankle—these new galoshes fit like a glove. (Styles for men, women and children.)

Goodyear
Glove Brand
GALOSHES & RUBBERS

This Shoe Protects Your Feet

The Alaskan $13.00

The Cushion Sole

Smooth leather next to the foot. Then a soft, springy cushion of lambs' wool, followed by a special inner sole. An insulating layer of cork and a strong outer sole complete a walking surface that is always healthful and comfortable.

You'll put on an overcoat in winter, then why not an adequate pair of shoes? This Alaskan is a real winter shoe—light in weight, but it has a cushion sole and full leather top that means warm feet, dry feet all the time. Give your feet protection today by getting this shoe in good looking black calfskin.

$13.00

Dr. A. Reed CUSHION SHOES
The A. P. Smith Shoe Co., Chicago, Makers

Dr. A. Reed Cushion Shoe Co.
15 East Adams Street

BOTH DENY SPLIT OVER FILMS IN CHURCH COUNCIL

Redfield and Stelzle Say Reports Are Untrue.

New York, Dec. 11.—[Special.]—William C. Redfield, former secretary of commerce, who resigned in October his post as chairman of the motion picture commission of the Federal Council of Churches of Christ in America, declared tonight that his action was in no way prompted by dissension in the commission because of alleged activities of the Rev. Charles Stelzle and the dual capacity of publicity man for the council and for the Motion Picture Producers and Distributors of America, headed by Will Hays.

"I resigned simply because I had too many other things which made demands upon my time," Mr. Redfield said. "I knew nothing about Mr. Stelzle's alleged activities. If my resignation had been due to any feeling that there was improper interference by the motion picture group or any other group with the legitimate functions of the commission I would have made that fact known at the time. There would be no point to resigning under such circumstances unless circumstances themselves were pointed out by me."

Had No Hand in Plans.

Mr. Stelzle declared tonight that there was no basis in fact for the published statement that he had been instrumental in organizing the council's motion picture commission. Nor was it a fact, he declared, that the executive committee, at a recent meeting in Chicago, had voted to dispense with his services. Mr. Stelzle said he was employed by the council a year ago to do a special work expected to require about six months. He is continuing that work from month to month, he said, until it is completed or until further notice.

"I have never written a line for the newspapers for the federal council concerning its motion picture commission," he said. "And I have attended only one of its meetings.

"The executive council in Chicago never discussed my relationship to the federal council. The whole matter of my being engaged is determined by a local committee in New York which is directly responsible for my employment."

Says Report Is "Absurd."

Mr. Stelzle declared that he had no contract with the Hays motion picture group, but was employed on a week to week basis. He characterized as "absurd" the published implication that he was retained to influence the motion picture commission's attitude towards the activities of the Hays organization.

At Mr. Hays' office it was said that he had no comment to make on the published reports. Members of the executive committee of the council's motion picture commission declined to discuss the matter for publication, but indicated that a new chairman would be chosen soon and that the commission would continue to function.

Rockford Woman 102; Still Plies Her Needle

Rockford, Ill., Dec. 11.—(AP)—Mrs. Susan Webster celebrated her 102d birthday at her home today. She is in excellent health and spends her spare time in quilting and sewing rag rugs.

COUZENS AMENDMENT WOULD REDUCE TAX ON CAPITAL GAINS

[Chicago Tribune Press Service.]

Washington, D. C., Dec. 11.—[Special.]—Reduction in the tax on capital gains was proposed by Senator James Couzens [Rep., Mich.] today as an amendment to the administration tax cut resolution.

Under his proposal the rate on capital gains would be reduced from 12½ to 10 per cent, which would mean a loss in revenue of about $65,000,000 in addition to the $160,000,000 provided under the pending measure.

The present law provides that an individual taxpayer whose income is so great as to be subject to the higher surtax brackets may elect to have his tax on capital gains computed as follows:

"A partial tax shall first be computed upon the basis of the ordinary net income at the rates and in the manner as if this section had not been enacted and the total tax shall be this amount plus 12½ per cent of the capital next gain."

With the further scaling down of the 12 per cent corporation tax to 11 per cent, Senator Couzens believes there also should be a lowering of the capital gain tax applying to individuals.

South Side to Celebrate at Outer Drive Opening

A civic demonstration in celebration of the opening on next Tuesday of the south park outer drive between 39th and 51st streets will be staged by south side residents, John A. Carroll, president of the Hyde Park-Kenwood National bank, announced yesterday. President E. J. Kelly of the south park board will cut the ribbon opening the new drive to traffic. A parade in the afternoon will be followed by a banquet at the Shoreland hotel.

ARREST 2 FILM OFFICIALS AFTER FIRE KILLS TEN

New York, Dec. 12 [Thursday].—[Special.]—John C. Flynn, vice president of the Pathé Film company, and Henry Lally, production manager, were arrested early today on charges growing out of the fire which swept the company's Manhattan studio on Tuesday in which ten lives were lost.

The arrests were made after hours of questioning by Commissioner Whalen and other police officials at the West 30th street police station.

Violated Criminal Code.

Flynn and Lally were booked on charges of violating a section of the criminal code which involves "excusable manslaughter" and culpable negligence.

The police said the company had stored between 50,000 and 100,000 feet of film in a storage room that was not fireproof when, under the law, they were not permitted to keep more than 5,000 feet of film in such a room.

Attorney Seeks Bail.

Frederic R. Coudert, the unsuccessful Republican candidate for district attorney in the recent elections, who appeared as counsel for the two officials, immediately attempted to raise bail for the prisoners, which was unofficially reported to be $5,000 each.

Commissioner Whalen said that Major Walker likely would sit as an investigating magistrate in the case and order a sweeping investigation into the storage of films by various companies throughout the city.

Mustapha Kemal Forsakes Natty Tailors to Aid Nation

ISTANBUL, Turkey, Dec. 11.—(AP)—President Mustapha Kemal, long called the best dressed man in Turkey, is leading a national renunciation of style to improve the present economic situation. He is sacrificing his London tailored suits solely to wear Turkish fabrics.

For Christmas from LEBOLT'S

FITS THE WRIST

A Happy Gift Thought for the Man You Want to Please

14 Karat white gold filled case—15 jewel Movado movement—luminous or raised gold figure dial—recessed wind.

$65

LEBOLT & COMPANY

27 North State Street

First Floor and Entire Third Floor

CHICAGO

656 Fifth Avenue.....New York 8 Rue Lafayette.....Paris

2700 pairs of real $2.50 extra sheer chiffon hose

IN A CHRISTMAS SALE

$1.65

3 pairs, $4.75

Gloriously lustrous, gloriously sheer; quality that's so fine that even repeated washing won't hurt them. Every inch of them is pure silk—even the new narrow French heel, the foot, the toe, the picot top. This marvelous sale gives you actual first quality $2.50 hose at $1.65

Sable, beaver, duskee and all the other popular shades

PHONE HARRISON 9000 IF YOU CAN'T GET IN

MAURICE L ROTHSCHILD

State at Jackson

MINNEAPOLIS CHICAGO ST. PAUL

Mandel's Store Hours Are from 9 o'Clock to 6 o'Clock Until Christmas

MANDEL BROTHERS

STATE AT MADISON

Gift Sale! Novelty Furniture

All Walnut End Table, with roomy book trough, specially priced at **$5.95**

Sturdy Card Tables

Leatherette Tops . . Strongly Braced Frames . . . a Sensationally Low Price

$1.95 *each*

The frames, of hard wood, are finished in red or green, and the tops are black leatherette. The slender, well-turned legs, for all their grace, are remarkably strong, and you find these tables steady to play on. The Christmas price is just $1.95.

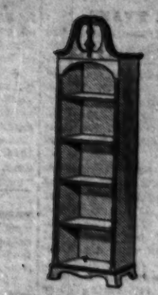

A Pier Cabinet, mahogany veneers, gumwood, adjustable shelves, **$19.75**

An Open Bookcase, of walnut veneers and gumwood, Queen Anne design, **$19.75**

Imported Commode, Louis XV. design, marble top, inlaid veneers, **$59.50**

Phone Set, of walnut veneers and gumwood, has a sturdy chair, **$9.75**

Sale! Foot Stools

So Comfortable to Go Beside an Easy Chair . . . a Thoughtful Gift

$5

There are two styles, one of them imported. They're covered in a choice of materials . . . needlepoint, damask, frieze, velvet, brocade, in a wide range of colors. $5 each.

For Christmas . . . a radio bench, with removable mohair pad, red or green, **$6.85**

Mandel's—Tenth Floor.

$1.95

$1.95

Make-Up Boxes and Waste Baskets, Just

$1.95 *Each*

These Make-Up boxes in bronze colored wood with French fashion prints are exquisite fashions for any feminine dressing table. Waste Baskets of fibre or metal, hand decorated or with prints.

Handkerchief Cases, Sachets, Just $1 Each

These dainty trifles are fashioned of pastel silks with bits of lace and flowers used as trimming.

Pillows, for Boudoir or Living Room, $2.95

They are of lace over satin (sketched), of satin in plain or two toned effect, damask, brocades, rep taffeta. Each one low priced at $2.95.

Mandel's Fancy Goods—Seventh Floor—Wabash.

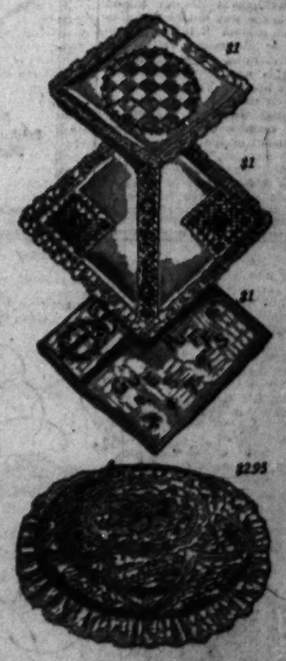

$1

$1

$1

$2.95

India Prints That Wash . . .

$5.85

They Ensemble at Windows and on the Bed

Prints that stay gay and colorful because they're fast color and may be tubbed with complete safety. 72x108 inches in size, and the same size may be divided for making window draperies to match the spread.

90x108-In. Prints of the Same Quality, **$6.85**

Mandel's—Eighth Floor—State.

Linen Damask Dinner Set

$10

In Pastels or White . . . and Very Specially Priced

The colored set, from Germany, has a 68x86-inch cloth and 8 napkins . . . in green, gold or rose, neatly hemstitched. The white one, from Ireland, has a 66x84-inch cloth and 12 napkins. In this set you may choose from four attractive hemstitched designs.

Mandel's—Second Floor—State.

SPEED SEAWAY BUILDING, PLEA OF FARM BUREAU

Speakers Tell Midwest's Need for Waterways.

BY ARTHUR EVANS.

Earliest possible completion of the Illinois waterway, which is to link Lake Michigan with the gulf of Mexico through the Chicago gateway, and of inland waterway projects in the Missouri and upper Mississippi rivers, was urged yesterday by the American Farm Bureau federation at its eleventh annual convention at the Sherman hotel.

Waterways and cheaper transportation for farm products were extolled as a vital part of agricultural relief in addresses by Gov. Arthur J. Weaver of Nebraska and Col. Edmund L. Daley, in charge of the rivers and harbors section of the chief army engineer's headquarters at Washington. At the end the assembled farmers adopted a resolution reiterating their declared policy for the St. Lawrence route and their former pronouncements on waterway development. Its real nub was as follows:

"Especially at this time do we urge the earliest possible completion of the Mississippi-Missouri-Ohio-Illinois outlet to the gulf."

Governor Seeking Aid.

The Illinois waterway case is now pending at Washington, and Gov. L. L. Emmerson is at the national capital with a delegation seeking to get aid from congress to finish in the next two years the job on which Illinois and the Sanitary district of Chicago have already expended more than 100 million dollars, without soliciting or receiving federal aid.

Gov. Weaver, who has taken a prominent part in development of the Missouri river, dwelt upon the needs of the Mississippi valley for an inland waterway system.

"The development of our inland waterways," said Gov. Weaver, "is imperative for the future growth and prosperity of agriculture and industry of the middle west since the shift of the trade currents from the interior to the ocean resulting from the operation of the Panama canal. The canal has given a commercial and industrial supremacy to the Atlantic, Pacific, and gulf coasts over the great middle west.

Urges River Development.

"...ain must be equalized by developing the great natural Mississippi system of waterways. This will restore the sectional equation.

"It will insure the future of the great agricultural region which produces America's raw materials.

"When it costs twice as much to ship the commerce of this region to either coast as it costs to ship merchandise from one coast to another, a distance of 7,000 miles, the distance to tide water is important to many sections of the great Mississippi valley, which now have the longest haul and the highest freight rate of any agricultural or industrial sections in the world.

Saving for Farmers.

"The development of our inland waterways is the way out for the middle west. A system of inland waterways in the Mississippi valley will save the farmers on all the grain produced in this area approximately 5 to 15 cents a bushel. This would mean something on the 100 million bushels of wheat produced in Kansas, on the 50 million bushels in Nebraska, on the vast output of the Dakotas, Montana, and Minnesota."

Col. Daley, who represented Maj. Gen. Lytle Brown, chief of army engineers, said that at the instance of President Hoover the program of waterway development in the middle west is being "speeded up so that the influence of reduced costs on transportation of farm products may be obtained at the earliest practicable date."

"By President Hoover's direction," said Col. Daley, "the field forces of the corps of engineers have been reorganized by Gen. Brown to handle to the best advantage the five major projects which affect the farm industry, namely: Improvement of the Missouri, amplification of the upper Mississippi, the provision of through navigation from the great lakes to the Gulf of Mexico [the Illinois waterway], the deepening of the great lakes channel, and the St. Lawrence waterway.

"The successful completion of these projects should provide for the farm the same advantage of cheap water transportation that now accrues to the mines and mills in the Ohio valley.

Need Farmers' Cooperation.

"If the country provides a waterway, are you going to use it? Your federation may well set your efficiency engineers to work today to begin to solve the problem of bringing the products of the farm to the waterway. It can only be correctly solved by the coördinated efforts of the farmer-shipper, the rail and water transportation executives, and the federal government."

Col. Daley set forth that waterways should be linked with rail service and continued:

"The condition of the competitive agricultural countries of the world determines the world market prices; the ocean rates determine the seaboard market prices; the transportation costs to the seaboard fix the farmer's gross return. Out of the farmer's receipts must come the actual production costs and his cash surplus, if any. The size of the surplus determines the standard of living for the farmer. If that standard is to be maintained at the American level the farmer's surplus must be increased."

HOOVER ASKED TO AID PROJECT FOR SURVEY OF CAPE COD CANAL

Washington, D. C., Dec. 11.—[Special.]—The aid of President Hoover in expediting a survey of the Cape Cod canal was sought today by a New England delegation headed by Senator F. H. Gillett [Rep., Mass.] and Frank S. Davis, chairman of the maritime committee of the Boston Chamber of Commerce. Spokesmen were of the opinion that another $10,000,000 should be expended on the waterway in the interests of navigation.

A survey to determine the advisability of spending additional federal funds on the project has been asked of congress, but under ordinary circumstances it would not be made for at least a year.

A bill providing for government purchase of the canal for $11,500,000 was pushed through congress by the Massachusetts delegation in 1927. The canal was built by the Boston, Cape Cod and New York Canal company in 1916. It is seven and a half miles long.

Illness of Polish Dictator Delays Naming Cabinet

BRESLAU, Germany, Dec. 11.—(AP)—It was reported here today that Marshal Josef Pilsudsky, Poland's dictator, is again seriously ill, and his illness is delaying formation of a new cabinet to replace that of M. Switalski, resigned. Nobody dares to form a government without the dictator's approval, not even the parties which overthrew M. Switalski.

CANADA MAY OPEN SEAWAY PARLEY WITHIN 60 DAYS

[Chicago Tribune Press Service.]

OTTAWA, Ont., Dec. 11.—The Canadian government may be ready to open negotiations with Washington for a St. Lawrence seaway development treaty within the next sixty days.

Two events scheduled to take place prior to the opening of Canadian parliament late next month may enable Canada to settle her internal differences and have a clear cut issue upon which to secure parliamentary approval. They are the impending presentation of the report of the Ontario and Quebec engineers upon technical details, upon which the two provinces are now declared to have reached complete agreement, and the meeting of Premiers Ferguson and Taschereau of Ontario and Quebec, respectively, with Premier MacKenzie King, head of the dominion government, at which conference the national territorial aspects will be discussed.

If the premiers are as successful as their engineers are known to have been in reaching a joint conclusion, the dominion can acquiesce in Washington's desire for prompt international discussions.

Woman, 2 Men Nabbed in Stolen Cab After Chase

Louise Buna, 19 years old, 1948 Jackson boulevard; John Wilson, 26 years old, 3041 Franklin boulevard, and Harry Curtis, 27 years old, 2838 Wilcox avenue, were being held by the police last night in connection with several robbery investigations, after they had been seized in a stolen taxicab. The woman and the two men were captured by Sergt. John Gallagher after a half mile chase on Ogden avenue.

GOVERNOR EMMERSON SEES WATERWAYS AID AS HE STARTS HOME

Washington, D. C., Dec. 11.—[Special.]—Gov. Louis L. Emmerson left tonight for Springfield, Ill., greatly encouraged over prospects for legislation authorizing federal completion of the Illinois state waterway project. He spent today in conference with members of the Illinois congressional delegation. While here he has talked with President Hoover, Secretary of War Hurley, Maj. Gen. Lytle Brown, chief of engineers; other engineer officers, and members of congress.

"I am greatly pleased over the situation," said Gov. Emmerson. "Assurances received on all sides convince me that everything will be worked out in a satisfactory manner."

The Illinois executive is planning to return to appear before the house rivers and harbors committee for hearings after the holidays.

HOUSE OF LORDS CENSURES BRITISH POLICY IN EGYPT

[Chicago Tribune Press Service.]

LONDON, Dec. 11.—The government met defeat again in the house of lords tonight when a Conservative motion, introduced by Lord Salisbury, criticising the government's policy in Egypt was carried by 46 votes to 13.

Lord Salisbury made a strong point of the fact that the United States in the Monroe doctrine asserted prior diplomatic interest in countries whose independence she still recognized. He demanded an English Monroe doctrine for Egypt.

The debate produced a spirited attack on the policy of the Labor government, which aims to give the Egyptians a greater measure of self-government, by Lord Lloyd, whose resignation from the high commissionership of Egypt last July caused a political sensation. Lord Lloyd attacked every clause of the Egyptian treaty and especially the withdrawal of British troops from Cairo and Alexandria to the neighborhood of the Suez canal.

To make the noon-hour a Christmas Shopping Hour ...lunch at

(Look for the Pure Food Sign)

Thompson's RESTAURANTS

Choice quality ... appealing variety ... easy how in the day or night ... 52 Convenient Chicago Locations

The Camp is in Sight

Shoppers for gifts are already looking forward to the end of the Christmas Trail. They are speeding up with the desire to complete their buying while the selections are still almost unlimited.

What a relief to the sportlover or his friends when they come here with their gift lists and find such a wealth of the new, rare, unique and happily appropriate presents in this Shop!

If a man or woman love a horse, a dog, a rod or a gun; if hands are familiar with club, racket or mallet; if hearts respond to any of the myriad calls of outdoors, then we have the gifts that none other may supply so well.

Need we say that to the men and women of any sport, our label carries an extra message of your care and thought in choosing for them.

A Christmas Gift Book is here for you. Call or send for it.

Musical Puff and Jewel Box. In colors, French Miniature on top, $9.50.

17-tool knife. $2.50.

Cowboy and Cowgirl Bookends in Green Bronze, Patina. $8.50.

Boy's or Man's Fitted Toilet Case. Pigskin, with hookless Fastener, $15.

Chelsea Mariner Ship's BellClock. 8day, strikes ship's bell time, $110.

Yachtsman's Sheath Knife, $4.

Owl Barometer. A unique novelty, $6.

Silver Golf Tees, two tees, long and short, connected by chain, $5.

Gee Whiz, A Racing Game, $10.

No Battery Flashlight, $10.

Ship Cigarette Box Imported from England, $5.

Fox Double Barrel Toy Gun, $3.

Smoker's Turret, container and lighter. A matchless gift, $10.

Quarterback. A fine football game, $2.

Golf Ball Marker, $2.

Combination Silver Jigger convenient, compact, and very useful, $7.50.

Hacnel Air Rifle, $15. Pellets per thousand for .177 caliber, $1.25; for 22 caliber, $2.50; Target holder, $2.

Electric Clock, $20. Extra Battery, 40¢.

Indoor Golf Game. Size 24 x 35 ins. Complete, $3.50.

Musical Alarm Clock, $12.

Golfaker in Stainless Metal case, $12.50. Sterling Silver in case, $20. Sterling Silver and Enamel, $15. 14-K. Gold, $25.

VON LENGERKE & ANTOINE
33 SOUTH WABASH AVENUE - CHICAGO

Just Sport

Associated with Abercrombie & Fitch Co., New York

Here are up-to-the-minute ideas for the last minute shoppers. Our stock has been enlarged and freshened constantly during the holiday shopping season.

Gifts at $5 and Less

Ties, Shirts, Socks, Mufflers, Gloves, Belts and Buckles, Golf Socks, Caps, Tobacco Pouches, Bill Folds, Slippers, Pipes, Handkerchiefs.

Gifts at $10 and Less

Walking Sticks, Golf Knickers, Scarfs, Umbrellas, Sweaters, Gloves, Dress Shirts, Dress Jewelry, Brushes, Cigarette Lighters.

Gifts at $15 and Less

Dress Vests, Tuxedo Vests, Traveling Cases, Lounge Robes, House Jackets, Dress Jewelry, Golf Knickers.

Store Open 8:30 a. m. to 6 p. m. Until Christmas

A STARR BEST
Randolph and Wabash : CHICAGO
FINE CLOTHES for MEN and BOYS

Store Open 8:30 a. m. to 6 p. m. Until Christmas

GIFTS FOR THE MAN

THE FINCHLEY Establishments

Jackson Boulevard East of State

FARM LEADE... DISPUTE GLO... VIEW OF LO...

Figures Cited to I... Agriculture's Ga...

BY PAUL POTTE...

Speakers at the closing s... the American Farm Burea... tion yesterday took occasion... the challenge of former G... O. Lowden, made the day ... reiterating their position of ... in the future development ... cultural welfare. Gov. Lowd... address declared the farm si... yet does not warrant much ... Sam H. Thompson, Quinc... accepting his reelection as ... the third time for a two y... was emphatic in his belief t... ers had passed through th... days and had every reason ... better times. He was supp... this opinion by E. A. O'N... Kansas farm leader, who was ... vice president.

"Farmers' Position Bet...

"The financial position of ... ers of America, as reflecte... payment by hundreds of tho... farmers of their installment ... banks of the federal farm ... tem, has improved material... last year," said Paul Best... Louis, commissioner of the ... farm loan board. "Compared ... year, the delinquency in son... banks has been reduced 25 ... cent and the average throu... of the banks in the United S... per cent.

"Better conditions are also ... in the great increase in the ... land by these banks."

Mr. Bestor indicated that ... last 12 years the system has ... banks which have closed 624, ... totaling nearly two and a ... lions of dollars.

Dr. Arthur W. Gilbert of ... commissioner of agriculture ... chusetts, discussed the depen... New England upon sources o... own borders for food, fuel, ... materials for manufacture. ... cheers with a rebuke to Senat... of New Hampshire:

"I am ashamed to say that ... a senator in New England ... the audacity to call certain ... senators the 'sons of wild ja... There is only one place for t... of senator to go—and that i... political discard."

Elect New Directors.

The following new member... board of directors were electe... W. Davis, Baltimore, Md.; ... White, Ionia, N. Y.; M. L. Noc... son, Mich.; C. E. Hearst, Des ... Ia.; L. B. Palmer, Columb... George M. Putnam, Concord, ... and R. W. Blackburn, Therma...

The delegates voted to hold ... annual convention in Boston.

COMMERCE BODY REPO...

[Chicago Tribune Press Servic...

Washington, D. C., Dec. 11 ... cial.]—Cooperative marketing ... cultural products is favored ... Chamber of Commerce of the ... States in so far as it is not dic... tory against other business ent... This position was stated in a ... issued today by its agricultural ... department. The declaration w... strued as backing up the pos... the grain commission men in ... tion to policies of the federa...

No mention of the present ... versy was made in the report ... was said to have been the r... months of study.

The name of Julius Barnes ... man of the board of the Cha... Commerce, did not appear in ... port. Mr. Barnes, who has dem... he took a stand against th... board, has been summoned to ... before the senate lobby comm...

Today's report quoted from a ... ation by the board of director...

From the Turquoise Dep... of Japan's Northern Waters

Ready to S...

The deep sea is a guara... of purity in the crab w... caught. The subseq... cooking and canning are... ducted under hygienic ... perfect conditions.

Queen of Sea Fo...

FANCY CR... MEAT

"CHIC" S... Suggests... Christ... Gift...

The SPECIAL...

Santa's bin anything else but a Merry ... ones when they receive this side-s... Send for it. Interesting ... Send it to the special Christmas ... envelope, 1¢ P.P. On sale at all bank... stores and at most meat stands.

FARM LEADERS DISPUTE GLOOMY VIEW OF LOWDEN

Figures Cited to Indicate Agriculture's Gains.

BY PAUL POTTER.

Speakers at the closing sessions of the American Farm Bureau federation yesterday took occasion to accept the challenge of former Gov. Frank O. Lowden, made the day before, by reiterating their position of confidence in the future developments of agricultural welfare. Gov. Lowden in his address declared the farm situation as yet does not warrant much optimism.

Sam H. Thompson, Quincy, Ill., in accepting his reelection as president the third time for a two year period was emphatic in his belief that farmers had passed through their dark days and had every reason to expect better times. He was supported in this opinion by E. A. O'Neal, Alabama farm leader, who was reelected vice president.

"Farmers' Position Better."

"The financial position of the farmers of America, as reflected by the payment by hundreds of thousands of farmers of their installments to the banks of the federal farm loan system, has improved materially in the last year," said Paul Bestor of St. Louis, commissioner of the federal farm loan board. "Compared with last year, the delinquency in some of the banks has been reduced 25 to 35 per cent and the average throughout all of the banks in the United States is 3 per cent.

"Better conditions are also reflected in the great increase in the sale of land by these banks."

Mr. Bestor indicated that in the last 13 years the system has operated banks which have closed 624,335 loans totaling nearly two and a half billions of dollars.

Dr. Arthur W. Gilbert of Boston, commissioner of agriculture in Massachusetts, discussed the dependence of New England upon sources outside its own borders for food, fuel, and raw materials for manufacture. He drew cheers with a rebuke to Senator Moses of New Hampshire:

"I am ashamed to say that we have a senator in New England who has the audacity to call certain western senators the 'sons of wild jackasses.' There is only one place for that type of senator to go—and that is to the political discard."

Elect New Directors.

The following new members of the board of directors were elected: James W. Davis, Baltimore, Md.; C. R. White, Ionia, N. Y.; M. L. Noon, Jackson, Mich.; C. E. Hearst, Des Moines, Ia.; L. B. Palmer, Columbus, O.; George M. Putnam, Concord, N. H., and R. W. Blackburn, Thermal, Cal.

The delegates voted to hold the next annual convention in Boston.

COMMERCE BODY REPORTS

[Chicago Tribune Press Service.]

Washington, D. C., Dec. 11.—[Special.]—Cooperative marketing of agricultural products is favored by the Chamber of Commerce of the United States in so far as it is not discriminatory against other business enterprise. This position was stated in a report issued today by its agricultural service department. The declaration was construed as backing up the position of the grain commission men in opposition to policies of the federal board.

No mention of the present controversy was made in the report, which was said to have been the result of months of study.

The name of Julius Barnes, chairman of the board of the Chamber of Commerce, did not appear in the report. Mr. Barnes, who has denied that he took a stand against the farm board, has been summoned to appear before the senate lobby committee.

Today's report quoted from a declaration by the board of directors of the chamber last January, prior to the enactment of the farm relief act.

The report states that "it is of vital importance to the preservation of private capital investments in storage and other physical marketing facilities that unnecessary duplication of such facilities by the use of federal loans be not allowed."

"Not Foe of Farm Board."

Minneapolis, Minn., Dec. 11.—(AP)—In a statement made public today through its president, George P. Case, the Minneapolis chamber of commerce, local grain exchange, denied it and other grain exchanges were planning an organized assault on the federal farm board.

OAK PARK BANDIT GANG ESCAPES IN RUNNING BATTLE

Chicago hospitals were canvassed by the police yesterday in search of a wounded bandit whose capture they believed would lead them to the gang of eight men who early yesterday robbed an Oak Park store and escaped after a running gun battle with police through west side streets. Sergt. James Kilgore and his squad believed that at least one of the men was wounded in the battle in which more than 100 shots were fired.

The gang, riding in two cars, smashed a window of the haberdashery store of Max Simon, 4 Chicago avenue, Oak Park, and while one of the robbers intimidated nearby residents with a shotgun, the others carried out $2,500 in merchandise.

Later Sergt. Kilgore and his squad saw one of the cars at Roosevelt road and Michigan avenue and pursued it for 45 minutes before it eluded them. The automobile, which was stolen from Thomas Condon, 1118 Wolfram street, several days ago, was found at Van Buren and Laflin streets, riddled with bullets, several hours later.

Faces Holidays Jobless; Attempts to Kill Self

John Mitich, 21 years old, drank poison yesterday in front of the central police station, 11th and South State streets. He was treated by the police physician and removed to the county hospital, where he is expected to recover. "My wife, Margaret, earns from $25 to $27 a week at the Western Electric company, but I could make only $16 a week as a shipping clerk," he explained last night. "Then I lost my job and Saturday Margaret took our baby and went away. Yesterday I thought of Christmas coming and not having a job. So I decided to die. I wish the poison had worked." He refused to tell police where he lived.

MINERS MARCH TODAY TO FIGHT OUTLAW STRIKE

Springfield, Ill., Dec. 11.—(AP)—More than 600 miners, members of the United Mine Workers of America, late today resolved to march in a body to work tomorrow at the Panther Creek Coal company mine at Auburn, taking "any steps necessary to get through the picket line," which was formed there by members of the striking National Miners' union, a rival organization. Their action was taken at a meeting held here.

Meanwhile state and county officials said they were taking steps to prevent serious trouble. Officials of the state highway department issued orders for motorcycle patrolmen and their outriders to clear the roads of all cars in the vicinity of the mine mouth, and to prevent the gathering of large groups.

Work at the mine ceased today, and while the National Miners' union claimed the miners were on strike, officers of the United Mine Workers maintained the men were prevented from going to work by the pickets and that the mine would resume tomorrow.

Work at Peabody mine No. 3 at Tovey is to be resumed by United Mine Workers tomorrow, it was said today by Sheriff D. L. Dunbar at Taylorville. The sheriff said this would follow withdrawal of National Guard troops, the United Mine Workers having voted yesterday to resume work as soon as the soldiers were removed.

The National union succeeded in tying up mining operations at Taylorville and threatened to tie up digging near Coello where George Voyzey of Springfield, state president of the National urion, was arrested today. He is held on charges of disorderly conduct, inciting to riot, and unlawful assembly.

Vote Strike in Kentucky.

Central City, Ky., Dec. 11.—(AP)—Union coal miners in the 40 odd mines of western Kentucky have voted in favor of a strike to enforce recognition of the union and restoration of the 1917 wage agreement. There are from 15,000 to 18,000 miners in western Kentucky.

NORTHERN PACIFIC
YELLOWSTONE PARK LINE

Christmas Excursion Fares to the Northwest

Fare and ⅓ Round Trip

First sale date Dec. 16

The Northern Pacific Railway offers a great saving in round trip rail fares to Spokane, Seattle, Tacoma, Portland, Victoria and Vancouver, B. C. Special low rates also to all Minnesota, North Dakota, Montana, Idaho, Washington and Oregon points. For further information — assistance in planning your trip — reservations, tickets — call

M. E. Harlan, General Agent
Northern Pacific Ry.
73 East Jackson Blvd.
Chicago, Ill.
Phone Wabash 1271

GOOD ON THE ALL-PULLMAN
North Coast Limited

374

From the
Turquoise Depths of Japan's Northern Waters
Ready to Serve

The deep sea is a guarantee of purity in the crab when caught. The subsequent cooking and canning are conducted under hygienically perfect conditions.

Queen of Sea Foods
FANCY CRAB MEAT

"CHIC" SALE
Supports for
Christmas Gifts
The SPECIALIST

"Yield ~~not~~ to temptation!"—
This coffee won't keep you awake!

MAKE THE NIGHT TEST

If coffee keeps you awake, you need no longer say a regretful "No" to coffee at night. For it is caffein—one single ingredient of coffee—that keeps you awake. So say "No" to caffein—but "Yes" to coffee. Drink Sanka Coffee—genuine, delicious coffee from which 97% of the caffein has been removed.

Full of coffee's old-time goodness! . . . . You'll like Sanka Coffee—not only because it won't keep you awake, but because it's so downright delicious. The choicest of Central and South American coffees and years of experience in the roasting and blending of fine coffees give Sanka Coffee a flavor so rich and spicy, an aroma so fragrant and tempting, that coffee experts admit no other blend is finer.

Physicians here and abroad endorse Sanka Coffee whole-heartedly. Your grocer carries it—ground or in the bean—in full-pound cans that preserve its freshness and its fragrance.

He sells it on this money-back basis: "If, after a thorough trial, you are not satisfied on every score, return what's left and we will refund the full purchase price." Get a can of Sanka Coffee today—and sleep tonight.

Make the night test! . . . The first time you try Sanka Coffee, drink it at night! It won't keep you awake. Next morning you'll know you've discovered a coffee that you can drink morning, noon and night—without regret!

SANKA
GENUINE DELICIOUS
with 97% of the caffein removed
COFFEE

© 1929, S. C. Corp.

CARSON PIRIE SCOTT & CO

Store Hours 9:00 A. M. to 6:00 P. M. Until Christmas

increasing the holiday wardrobe wisely and well

Two Trim Challis Frocks Sketched Below Are $10 Each.

A Satin Blouse Effective with Silk Skirt, $8.50 Each.

All-Wool Sweaters, $6.50

Sweaters, copies of imported models, are of lightweight wool, with fancy woven patterns. There is one which is made with the smart lace stitch. Brown, black, blue, purple, capucine, red, green. Sizes 34 to 42. $6.50.

Satin Crepe Blouses, $8.50

Satin crepe blouse has a shirred piece up the front, and is trimmed with bows. In nude, blue, and eggshell colors. Sizes 32 to 40. $8.50.

Shirring features the front and cuffs of this satin crepe blouse. It has a V neck, finished with a bow. Eggshell, Lido blue, gray. Sizes 32 to 40, $8.50.

Pleated Silk Skirts, $8.50

A silk crepe skirt has wide knife pleats. It is on a bodice top, and comes in brown, tan, blue, navy, black, green, dahlia. Sizes 14 to 44. $8.50.

Little Woolen Frocks, $10

Plaid challis fashions this frock. It has a narrow belt and pleated skirt. In sizes 14 to 44. $10.

Another challis frock uses a print and two-tone plain crepe for trimming. It comes in sizes 14 to 44. $10.

These are two of the four styles of challis frocks to be found in the Little Woolen Frock Section.

Fourth Floor, East

DRY PARTY FAILS, SAYS ITS CHIEF IN '28 ELECTION

Split Occurs at Meeting of Directors.

Columbus, O., Dec. 11.—[Special.]—"The present Prohibition party is a complete failure," said William G. Varney of Rockville Center, N. Y., in commenting on the special meeting of the executive board of the party held at the Fort Hayes hotel here today.

"We must have unison in our party in order to progress; we must have a common goal, coöperation, and the whole hearted support of all believers in the national prohibition amendment," he said.

Mr. Varney admitted that federal prohibition cannot succeed unless state and local authorities aid in enforcing it.

Forced to Withdraw.

The meeting of the Prohibition party heads was called today after Varney, who was the party's choice for President in the last election, had been forced to withdraw his name from the ballots for officers.

One of the purposes of the meeting, according to the report from various members, was to demand the resignation of D. Leigh Colvin of New York, president of the Prohibition party.

Varney refused to disclose what action was taken upon Mr. Colvin, but admitted that he, Varney, had been named chairman of the party and would proceed to outline the future policies of the party.

Colvin Refuses to Act.

The meeting was called after Colvin refused to take any action on the executive board's recommendation for the session. There were forty-two members of the executive board. Three have died, according to Varney, and, with twenty-one in attendance here today, a majority was claimed, thus making all transactions legal, executive officials said.

Along with Varney's statement came the admission of W. D. Martin of New Jersey, another member of the executive board, claiming that a split had developed in the party, mainly because of the last presidential campaign, when part of the party favored a Republican candidate and the remainder a Democratic candidate.

Martin, in pointing out the need for a prohibition party, said that at present dry enforcement was almost a farce and could not be overcome as long as there were divided parties.

Favors Third Party.

"Both present political parties are afraid to enforce the law because of the coming elections," Martin said. "Both the state and the nation as a whole must put whole-hearted support behind the enforcement act and rigidly stick to the words of the amendment," he said. "A third party built on a prohibition basis is the only party able to do this."

Freeman Dustman, editor of the American Issue and secretary of the Anti-Saloon league, said that what the Prohibition party did had no connection with his organization.

The principles of the party, of course, Dustman said, were backed by the Anti-Saloon league, but had no connection with the league inasmuch as the league worked with all parties as long as the prohibition principles were carried out.

HANGS SELF WITH PHONE WIRE.

Gustav Rasmakers, 539 Roscoe street, a janitor, committed suicide yesterday by hanging himself with telephone wire in the basement of the building in which he lived.

RANCHER, BAKER, PENSIONER CLAIM $2,500,000 TITLE

Seek Earldom in High British Court.

LONDON, Dec. 11.—(AP)—A long legal battle for the earldom of Egmont reached an important stage today when a high legal functionary, known as a master of the Supreme court, sat in chambers to hear the case of those claiming the title.

P. J. T. PERCEVAL, ranch in Alberta. [F. & A. Photo.]

One of the claimants is Frederick Joseph Trevelyan Perceval, known as the Canadian rancher earl, who spent 28 years on a Perceval did not appear in court today, but was represented by a solicitor.

Other Claimants Shake Hands.

Other claimants to the title and its accompanying estates are James William Perceval, 66, a baker of Hornsey, North London, and Robert Pownall, an old age pensioner living at Haydock, near Liverpool. Both appeared in court today and shook hands.

Being an application in chambers, the proceedings were private.

The rival claims of Frederick Perceval and James William Perceval, were argued in the Chancery court last June, after the Canadian ranchman had visited his estate in March and received a welcome from employés.

Title Created in 1773.

Counsel for the trustees of the estate said that the title might have to be decided by the house of lords. The Canadian has not received any money from the estate.

The earldom of Egmont was created in 1773. The estates are valued at $2,500,000.

James Cruze Is Operated On for Appendix Trouble

Hollywood, Cal., Dec. 11.—[Special.]—James Cruze, film director, was operated on today by Dr. James Beggs for an infected appendix. Cruze's splendid physical condition carried him through the operation successfully.

STOMACH TROUBLE
INDIGESTION
TOO MUCH ACID

Demand ACIDINE. It's a marvelous anti-acid, meat and starch digestant based on new scientific discovery. Safe—swift—sure. GUARANTEED TO RELIEVE YOUR STOMACH TROUBLE OR MONEY BACK. Ask your druggist.

ACIDINE

CUTS and SCRATCHES
Stop the smarting and hasten the healing by prompt application of
Resinol

COMING CENSUS TO PUT US ALL IN GOLDFISH BOWL

Questions to Leave No Secrets.

[Chicago Tribune Press Service.]

Washington, D. C., Dec. 11.—[Special.]—How many women in America are working? How many families own radio sets? What percentage of household heads own their own homes? At what age are most persons married for the first time?

These are some of the questions that will be answered for the country as a whole for the first time after completion of the 1930 census. Interrogations aimed to obtain the replies were included in a list of new questions to be asked by enumerators next April, as announced today by William M. Steuart, director of the census bureau.

Forms Basis of Advertising.

Most important of the new questions, in the opinion of Mr. Steuart, is that relating to home owning. The enumerators will find out from the head of each family the value of his home if owned, or the monthly rental if rented, thus making possible a classification of families according to buying power and furnishing a basis for selling and advertising campaigns.

The question on radio sets, according to Mr. Steuart, will tell radio station operators and advertisers just how large the potential radio audience is.

Women doing housework in their own homes will be designated in the 1930 census reports as "home makers." This designation will be entered in the family relationship column rather than in the occupation column, in order that women who follow a profession or other gainful occupation, in addition to being home makers, may properly be classified in respect to both lines of activity. This will reveal for the first time exactly how many women are working and to what extent."

The question asking for the age at first marriage is intended to serve two purposes. First, it will give definite information as to the relative age at marriage of persons in different racial and economic groups; second, it will make possible a tabulation on the number of children in families of women who have been married a stated number of years.

"In the classification of gainful workers according to occupation and industry it is proposed to put much greater stress than heretofore on the returns for industry," Mr. Steuart said. "A special schedule for unemployment will contain a number of questions designed to separate those not working into several classes, including, besides those absolutely unemployed, those who have jobs for the time being and those laid off without pay."

Four Men Rob Farmers State Bank at Shelbyville

Shelbyville, Ill., Dec. 11.—(AP)—Four unmasked men robbed the Farmers State bank of Gays, sixteen miles east of here, late today of $3,000 in currency. They fired one shot, climbed into an automobile, and drove east.

SUSPECTS GANG ASSASSINATION IN DEATH OF MAN

Coroner Bundesen yesterday saw evidence of a gang plot in the condition of the body of Joe Ferraro, 36 years old, 661 North Racine avenue, found early yesterday on McDonald road, a lonely lane north of Des Plaines. A post mortem showed a heavy carbon monoxide content in Ferraro's blood. A coroner's physician also found bruises on the face, arms, back, and shoulders. These bruises might have been inflicted after death, it was said, the theory being that the man might have succumbed to the carbon monoxide gas in a garage and that the body was taken to the lane, where the bruises were made so that the dead man would appear to be an auto victim. Coroner Bundesen believes that the man may have been murdered in a garage in this manner.

U. S. Legation at Warsaw to Have Embassy Status

Washington, D. C., Dec. 11.—(AP)—The American legation at Warsaw, Poland, shortly will be raised by President Hoover to an embassy.

Wrist Watches

Dainty creations of platinum and 18-k. solid white gold, studded with diamonds, emeralds and sapphires.

Our stock of wrist watches offers a varied assortment of the latest designs. The movements of these watches are products of the world's foremost manufacturers.

Solid white gold wrist watch, illustrated. Two blue white diamonds set in platinum — fitted with a guaranteed 15-jewel movement. Ribbon or Kreisler mesh bracelet.

$40

Most reasonable prices prevail. Our watch values are extraordinary.

MARKS LEWY & SON INC.

Watches DIAMONDS Jewelry
6TH FLOOR—31 N. STATE ST.
609-610 Columbus Memorial Bldg.
(Marks Lewy, Former President of Lewy Bros. Co.)
SINCERE PERSONAL SERVICE

The Chicago Tribune Is the World's Greatest Newspaper

KIMBALL
306 S. Wabash Ave.

A Radio for Christmas
Delivery Now or Xmas Eve.

Easy To Pay The Kimball Way

ATWATER KENT
SCREEN-GRID
RADIO

30 Days' Trial

This wonderful Atwater Kent Radio will be sent to your home for trial and test with the understanding that at the end of 30 days, if you are not satisfied, you can select any other radio in our store and you will be allowed all the money you have paid.

Latest Model 55
Begin Payments in January
$2
Per Week

Our Special Price
$109 Less Tubes

Full present cash value allowed for your old radio, piano, phonograph, or other musical instrument.

The reliable Kimball guarantee accompanies every purchase

W. W. KIMBALL CO.
Kimball Bldg. Established 1857 Chicago
306 S. Wabash Avenue
BRANCH STORES
3200 W. Roosevelt Rd. Oak Park, 1112 Lake St.
3200 W. Roosevelt Rd. Gary, Ind., 537-43 Broadway

Open Evenings

ATWATER KENT
RADIO

The best gift in his pack ..and $27 saving for you!

HERE *is happiness that lasts!* Think of the delight of opening the packages on Christmas morning to the music of distant carols, reproduced by the clearest, truest voice in the whole world of radio!

And think of the *enduring* pleasure of an Atwater Kent, the radio built with such exquisite care that you'll be enjoying it *next* Christmas, and for many another Christmas to come.

So tremendous is the demand that production in the Atwater Kent factory has just been *doubled* to meet it.

Perhaps you have supposed that a radio of such glorious quality must be high-priced. Then you will be glad to know that this modern Atwater Kent Screen-Grid Set costs only $109. Your saving by the recent reduction is $27!

This is because Atwater Kent alone has the experience, the skill and the modern factory to produce finest radio at lowest cost. And the new low price comes at the height of the midwinter broadcasting season, with Christmas right in front of you!

If your home lacks radio, or if you have a set that doesn't do justice to the really fine programs, now's your time! Say "Atwater Kent Screen-Grid" to your dealer. A small down payment puts this famous radio in your home whenever you say.

A graceful, beautifully finished walnut cabinet. Truly a masterpiece.

In cabinets
$109
and up, less tubes

SCREEN-GRID

ATWATER KENT MANUFACTURING CO. A. Atwater Kent, Pres. 4700 Wissahickon Ave., Philadelphia, Pa.

On the Air, Sunday, Dec. 22—Special Christmas program, Atwater Kent Radio Hour—"Hansel and Gretel," with stars of grand opera—orchestral concert conducted by Willem van Hoogstraten—9:15 (Eastern Time), WEAF network of N.B.C. Atwater Kent Mid-Week Program—Thursday Evenings, 10:00 (Eastern Time), WJZ network of N.B.C.

SLEEPING RUMBLES ROCK AL

Volcano Spou Laden Smok

[Chicago Tribune
CATANIA, Sicily.
main crater and sev
tures to the northwes
are showing signs of
the first since the bl
ago which destroyed
covered parts of oth
of the Etna observa
the main crater yest
violent explosions
blasts of cinders and
into the air.

Observatory Rec

[Chicago Tribune
ROME, Dec. 11.—T
which have been po
ern coast line of E
recent violent Atlan
altered seismic shock
observatory, accordi
fani, director of
today. For some da
strument has been i
tation, said Father
"It was evident fr
and rhythm of the
photographic charts,"
fani, "that magnit
were the cause of
since the Mediterran
paratively calm, the
been the Atlantic sto
the first time that pe
shaken the peninsula
have never been so
$70,000,000 C

GRAVESEND, En
(AP)—Capt. Angelo St
Leonardo da Vinci
safely into port here
000,000 worth of Ita
mitted today he had
when the ether w
S O S calls last M
call for help came
steamer Senatore D
the Leonardo was
the tug Tesco, whic
along in case of
Sturlese sent it to
Dali.

The captain remain
for three days and
sleep.

After the Leonardo
storm zone in the Be
master had the pa
furniture and ivories
belts and pneumatic
keep them afloat in

Gale Imprisons L

[Chicago Tribune
PARIS, Dec. 11.—
been imprisoned for
house off the hardest
the Brittany coast.
only a few rods off t

OPEN EV

Sheer, 48 ga
this special gr
short, mediu
Gift Packag

SLEEPING ETNA RUMBLES; WAVES ROCK ALL ITALY

Volcano Spouts Sulphur Laden Smoke, Ashes.

[Chicago Tribune Press Service.]

CATANIA, Sicily, Dec. 11.—The main crater and several conic apertures to the northwest of Mount Etna are showing signs of renewed activity, the first since the big eruption a year ago which destroyed two towns and severed parts of others. Prof. Ponti of the Etna observatory climbed to the main crater yesterday and found violent explosions accompanied by blasts of cinders and sulphurous smoke into the air.

Observatory Records Shocks.

[Chicago Tribune Press Service.]

ROME, Dec. 11.—The gigantic waves which have been pounding the western coast line of Europe during the recent violent Atlantic tempest, registered seismic shocks at the Florence observatory, according to Father Alfani, directory of the observatory, today. For some days the delicate instrument has been in a state of agitation, said Father Alfani.

"It was evident from the regularity and rhythm of the oscillations on the photographic charts," said Father Alfani, "that maritime disturbances were the cause of the shocks, and since the Mediterranean has been comparatively calm, the cause must have been the Atlantic storms. This is not the first time that pounding seas have shaken the peninsula, but the shocks have never been so violent before."

$70,000,000 Cargo Safe.

GRAVESEND, England, Dec. 11.—(AP)—Capt. Angelo Sturiese of the S. S. Leonardo da Vinci brought his ship safely into port here today with $70,000,000 worth of Italian art. He admitted today he had been in a sweat when the ether was echoing with S O S calls last Monday night. A call for help came from the Italian steamer Senatore Dali. Fortunately the Leonardo was accompanied by the tug Teseo, which had been sent along in case of emergency. Capt. Sturiese sent it to aid the Senatore Dali.

The captain remained on the bridge for three days and nights without sleep.

After the Leonardo had entered the storm zone in the bay of Biscay, the master had the paintings, statues, furniture and ivories wrapped in lifebelts and pneumatic mattresses to keep them afloat in case of accident.

Gale Imprisons Light Keepers.

[Chicago Tribune Press Service.]

PARIS, Dec. 11.—Two men have been imprisoned for 22 days in a lighthouse off the hardest pounded part of the Brittany coast. Their prison is only a few rods off the coast between Raz Point and Sein island, but isolated by the high seas.

The light still swings across the churning sea, but it is feared the men will starve to death or that the unceasing din will drive them insane, as already happened to two other men four years ago.

Thames Floods Houses.

[Chicago Tribune Press Service.]

LONDON, Dec. 11.—The Thames river continues to rise, and today hundreds of houses in the Thames valley, particularly about Chertsey, are half submerged. The inhabitants have been compelled to abandon them.

5 MEN ARE RESCUED ON LAKE AFTER BOAT UPSET IN ICY WAVES

Sandusky, O., Dec. 11.—(AP)—Thrown into the icy waters of Lake Erie when a 65 foot boat, the Mascot, capsized today, its two passengers and crew of three men were saved from death in a thrilling rescue performed by the crew of the Messenger, a sister ship.

The Messenger was breaking a path through the ice toward Kelley's island, when the boats were taking passengers, freight, and mail. Off Marblehead the Mascot apparently struck a big cake of ice and started filling with water.

The five persons grabbed life savers and a moment later the boat turned over.

Capt. J. J. Frederick of the Messenger, which was a mile away, turned his boat as shortly as possible and went full speed to the rescue, despite ice and high waves.

Suffering badly from exposure the five men from the Mascot were pulled from the water and taken to Kelley's island for medical treatment.

The five were: Capt. John Newman, owner of both boats; F. Adams, and Fred Amonite, operators of a fishery store at Pelee island, and Russell Smith and Major Webster of Sandusky.

Rheumatism

Many people look upon Rheumatism as a part of their winter program—they resign themselves to stiff, swollen joints and torturing aches and pains. Pitiful—and often unnecessary. Many cases of Rheumatism are caused by an accumulation of uric acid which disordered kidneys have allowed to remain in the system—such cases respond to treatment with Mountain Valley Mineral Water from Hot Springs, Ark. Hundreds of letters in our files tell of the wonderful relief it has brought to poor sufferers. Here's hope for you. Phone us for a case today.

MOUNTAIN VALLEY WATER

739 W. Jackson Blvd. Monroe 5460
North Shore Branch, Evanston
Phone Greenleaf 4777
Peoria, 500 S. Adams St. Tel. 4-2141

LITTLE ENTENTE MAY TURN DOWN WAR DEBT PACT

Hungary's Refusal to Pay Called Reason.

BY ROBERT SAGE.

[Chicago Tribune Press Service.]

PRAGUE, Czecho-Slovakia, Dec. 11.—That the little entente is going to balk at the signing of the Young plan appears certain tonight following a long conference between Prof. George Mironescu, foreign minister of Roumania, and Dr. Edward Benes, foreign minister of Czecho-Slovakia. They discussed the little entente's attitude toward the conference of The Hague in January.

The two foreign ministers, a reliable source states, agreed not to affix their signatures to the Young plan until Hungary gives its guarantee to fulfill all of its international obligations.

Hungary Submits Grievance.

Simultaneously, news comes from Budapest that the Hungarian parliament has decided it would not fulfill its "international obligations" in the sense understood by members of the little entente.

The Hungarian attitude, as expressed in parliament by Baron Josef Szterenyi, is since Hungary has agreed to pay 40,000,000 gold francs, about $1,572,000, reparations annually until 1943, she is entitled to compensation for property she surrendered after the war—namely: Transylvania and Slovakia. Hungary declares it is all very well that the little entente points out that Austria agreed not to receive compensation from the succession states for condemned property, but Austria has been let off from paying reparations.

Views Treaty as Mere Paper.

"Hungary does no go around begging the rest of the world and others have no right to bleed us," Baron Szterenyi told parliament today. "If there is going to be injustices now, it only proves the Trianon treaty is a scrap of paper—and we would not regret hearing it called that."

The little entente states, however, are dead set on making Hungary toe the mark, and Ministers Mironescu and Benes today agreed the only way to protect the interests of their countries was to refuse anything to do with the Young plan until Hungary was made to come across, according to the little entente's desires.

French Soldiers Fail to Get Pay Raised to 2 Cents

PARIS, Dec. 11.—(AP)—An opposition motion in the chamber of deputies today increasing the pay for the French peacetime pollu from the present 25 centimes, or one cent, a day, to 50 centimes a day was defeated this afternoon, 306 to 276.

ACQUIT MOTHER WHO KILLED MAN; BABY ATTACKED

Detroit, Mich., Dec. 11.—[Special.]—Deliberating only a few minutes, a jury in Judge Edward J. Jeffries' court this afternoon acquitted Mrs. Adeline De Matteo, 29 year old mother of four children, who shot and killed Frank Ballotti, 38, a barber, on Oct. 9. Ballotti had assaulted her 7 year old daughter, Mrs. De Matteo testified.

"Place yourselves in the same position as this woman when you consider this case and discover what your actions would be," Judge Jeffries told the five women and seven men who comprised the jury.

So confident was the woman's attorney, State Senator Frank P. Darin, that she would be acquitted, that he waived argument in the case, as did the opposing assistant prosecutor. This action is extremely unusual in records of the court.

You Can't Laugh Off a COLD

Here's relief—in a day!

Now don't suffer with a cold more than a day but get relief pleasantly. At the first sign take Hill's. Checks cold in one-third the usual time because it brings relief 3 ways at once . . . 1: Opens bowels without griping . . . 2: Checks fever . . . 3: Tones system, restores energy. Successful for years. Good, safe for folks of all ages.

Ask any druggist for the red box of

HILL'S CASCARA QUININE

OPEN EVENINGS UNTIL CHRISTMAS

DEAUVILLE'S

Deauville's

PALMER HOUSE BLOCK
117 SOUTH STATE ST.

Where smartest Styles await you

Here are the styles that make you look slender and youthful . . . the very newest models, the best materials.

$15

At left is sketched an extremely graceful chiffon, available in Green, Pansy, Blue, Black, and Brown. Very fine material, and flattering, youthful style.

Deauville's shows a wonderful assortment of frocks for daytime, afternoon and evening, in all desired silks,

$25 and $35

PURSES

Come and see the stunning new collection of smart purses at Deauville's. Genuine leather with newest details, including zipper closings, scroll ornaments, etc. The ideal gift.

From $5

HOSIERY

Sheer, 48 gauge, 4 thread chiffon fashions this special group of hosiery. In 3 lengths—short, medium, long. Always a charming gift. $1.95

Gift Packaged *Box of 3 pr. $5.50*

Mandel's Store Hours Today Are from 9 o'Clock to 6 o'Clock

Mandel's Phoenix Hose of Silk-and-Wool, for Gifts

$1.95 *Pair*

In Shades to Harmonize with Winter Costumes

They'll keep you warm without that bulky, prickly feeling! These are of pure silk-and-wool, a fine quality of Phoenix hose. They are full fashioned, making them fit without clumsy wrinkles. All of them are full length—in favorite shades. A gift that's practical and priced at $1.95 a pair.

In Beechnut, Deauville, Morotan, Mole, Amber, Tanela, Silverwing and Oxford Shades.

Sizes 8½ to 10½

Mandel's—First Floor—State.

Wear "Scanties" for New Lines

$12.50

This Smooth All-in-one Garment Is Just What Princess Frocks Require!

This garment, which moulds to correct contours, is of broche and knitted elastic. Brassiere top of jersey, waistline nipped in, light boning over abdomen.

Other Models in "Scanties" $12.50 to $21.50

Mandel's Corsets—Third Floor—Wabash.

Sizes 34 to 42, $12.50

Give Fabric Gloves from Van Raalte

$1 *Pair*

Double Woven, or Silk Lined Fabric Warm for Winter

There are costume styles with varied cuff treatment and the more tailored slip-ons. In mode, gray and chestnut shades for Winter. Buy them by the dozen pairs for gifts!

Mandel's Gloves, First Floor, State.

Western Union Gift Orders Are Accepted at Mandel's

MANDEL BROTHERS

STATE AT MADISON

Satin. Sizes 4 to 7, $3.95.

Brocade. Sizes 4 to 7, $3.95.

Satin with Kid Appliqué. Sizes 4 to 7, $3.95.

Boudoir Slippers from Paris, Are $3.95

To Friends Who Like Gifts Tailored or More Frivolous

Fluffy ostrich feather pompons trim one style in satin and another style in brocade. A third style is more tailored with kid applique trimming in gold or silver. The brocaded style is in pastel tints, satin slippers are in pastels and black, with trimming that contrasts.

Mandel's—Third Floor—State.

Dotted Swiss and Printed Dimity. Pinafore, $1.35

Printed Dimity Pinafore, $1.35

Pinafores Bring Flare to Kitchen

$1.35

Printed dimity, Brinkley cloth, and dotted Swiss and dimity in lace trimmed or braid trimmed pinafores.

Maids' Imported Serving Sets, $1.95

Mandel's—Third Floor—State.

Chicago Daily Tribune
THE WORLD'S GREATEST NEWSPAPER

FOUNDED JUNE 10, 1847

ENTERED AS SECOND CLASS MATTER JUNE 3, 1963, AT THE POSTOFFICE AT CHICAGO, ILL., UNDER ACT OF MARCH 3, 1879.

All unsolicited articles, manuscripts, letters and pictures sent to The Tribune are sent at the owner's risk, and The Tribune disclaims expressly repudiates any liability or responsibility for their safe custody or return.

THURSDAY, DECEMBER 12, 1929.

THE TRIBUNE OFFICES.
CHICAGO—TRIBUNE SQ. JARE.
MILWAUKEE—616 TRUST COMPANY BUILDING.
NEW YORK—512 FIFTH AVENUE
WASHINGTON—815 ALBEE BUILDING.
BOSTON—718 CHAMBER OF COMMERCE BUILDING.
ATLANTA—1825 RHODES-HAVERTY BUILDING.
LONDON—75-76 FLEET STREET, E. C. 4.
PARIS—4 RUE SCRIBE.
BERLIN—1 UNTER DEN LINDEN.
ROME—ELIZABETHS IELA, 15/3.
ROME—GALLERIA COLONNA (SCALA A).
VIENNA—6 ROSENBURGENSTRASSE.
WARSAW—PLAC KRASINSKA 6.
GIBRALTAR—HOTEL CECIL.
PEKING—GRAND HOTEL DES WAGON-LITS.
SHANGHAI—4 AVENUE EDWARD VII.
TOKIO—IMPERIAL HOTEL.
MEXICO CITY—HOTEL REGIS.
PANAMA CANAL—HOTEL TIVOLI.
SPECIAL REPRESENTATION.
SAN FRANCISCO—820 KOHL BUILDING.

THE TRIBUNE'S PLATFORM FOR CHICAGOLAND

1. *Make Chicago the First City in the World.*
2. *Start the Subway.*
3. *Electrify the Railroads.*
4. *Abolish the Smoke Pall.*
5. *Separate grades of Boulevards and of Through Streets.*

"Give me liberty to know, to utter and to argue freely according to my conscience, above all other liberties."
—Milton.

72 CENTS FOR MARS.

President Hoover said the other day that payment for past wars and preparation for possible wars in the future will require 72 cents of each dollar to be collected from the taxpayers under the budget he had just submitted to congress. The President's purpose in presenting the analysis is not entirely clear. Perhaps he was seeking to place a cash value on the Kellogg pact if it can be made to work; perhaps he was seeking to set the stage for the London disarmament conference. Possibly he wished to show the desirability of avoiding war in future, though most lovers of peace will agree that the financial cost of war is the last of a number of reasons for preferring peace. Certainly he must have known that his statement, made upon the authority of the President of the United States himself, would lead many a reader to suspect that the national bill for defense was outrageously excessive.

It is to be regretted that Mr. Hoover did not present a more complete analysis of his figures. He did show that $2,700,000,000 appropriated for the army, the navy, veterans' relief, etc., is 72 per cent of the annual budget of $3,830,000,000, and he did state that the year's expenses for army and navy together would be $719,000,000. The current cost of the army and navy, then, is less than 20 per cent of the nation's annual budget. In view of the fact that the United States came into being because of the need for common defense, and that under our system of government defense must be the first function of the central government, expenditure of 20 per cent of the federal income for the purpose does not seem excessive.

The sum, $719,000,000, is, of course, a large one, but it shrinks in the perspective of the whole cost of the federal government. It shrinks still farther in comparison with the total cost of government, federal, state, and local, which in 1927 was estimated at some $12,000,000,000. The cost of national defense, in reality, should be compared not to the costs of government so much as to the national income which the army and navy insure. The national income is estimated to be between $80,000,000,000 and $100,000,000,000. To insure a continuance of our well being we are spending 7 or 8 cents on the army and navy for every $100 of income. It would, of course, be pleasant if even that cost could be reduced, but there is nothing in the extent of the cost to cause alarm. The army and navy are not breaking the backs of the taxpayers. There is vastly more reason to be alarmed at the mounting cost of state and local governments, which are a real and substantial drain upon the national income.

Of the total of $2,700,000,000 which Mr. Hoover calls the charge for past and future wars, more than $1,800,000,000 is the annual cost to the taxpayers of the world war. This sum divides, again, into three approximately equal sums, one for principal of the national debt, one for interest, and one for veterans' relief. It is interesting, in this connection, to note that if we had spent only a fraction of $1,800,000,000 to build an adequate army in 1914, 1915, and 1916, Germany probably never would have disregarded our rights as a neutral. Against our ability promptly to raise an army Germany weighed the military advantage of the submarine blockade and chose the latter. Had we possessed an effective army of 500,000 men in 1917, ready for immediate transportation to the front line, we might have saved all of the costs of the world war, which now absorb close to 50 of the 72 cents in Mr. Hoover's compilation.

The cost of pensions, insurance, hospital care, etc., for the veterans of the last war alone is only $128,000,000 less than the total required for the army and navy together. The $594,000,000 for the world war veterans is $309,000,000 more than is to be appropriated for the navy alone and $370,000,000 more than is asked for the army alone. Those who regard the expenses of our past and future wars as excessive should, logically, seek to pare the veterans' appropriations, which require more money than either the army or navy. If gratitude and pity cry out against the reduction of the funds for veterans' relief by so much as a penny, common prudence cautions against opposition to the relatively smaller appropriations for the military establishments.

Carrying the analysis a step farther, it is seen that the pensions on account of wars previous to the world war will absorb $314,000,000 of the $2,700,000,000 total. Perhaps $140,000,000 is attributable to the civil war. Possibly it would have been better if the southern states had been allowed to secede and this cost had been avoided, but we do not believe there are many Americans, north or south, who regard this cost as anything but an insignificant one in the light of the gain.

For our part, we do not believe the costs of the present military establishments are excessive in comparison with the whole cost of federal government, the whole bill for taxes, local as well as national, or with the national income. We observe that by far the greater part of the nation's expenses "for past and future wars" is for the relief of the men broken in battle, an expense which, for our part, we regard as a debt of honor.

WHAT WILL THE RESCUE COMMITTEE RESCUE?

A meeting of seventy-six citizens prominent in the business and professional life of Chicago has been called to consider the financial plight of the local governments.

The committee may be disposed to assume that its duty is to relieve the local governments of their temporary embarrassments and let it go at that. Or the committee may seek to discover why these embarrassments exist, who is responsible for them, and the means of preventing their repetition.

If the committee contents itself with relieving the spenders of the odium of their profligacy and dishonesty the community will have reason to regard the activities of the committee as a mischievous interference. What is not needed at this moment is a coat of whitewash.

The local governments have a floating debt estimated at $260,000,000, the traction fund is jeopardized, the banks hesitate more and more to lend in anticipation of taxes, borrowing power and credit are all but exhausted, because some public officials over a period of years have consistently spent more money than they received in taxes. Many of those public officials are in office today. They would like nothing more than to be rescued. The best interests of Chicago demand that no measures of financial relief result in a moral rescue.

The committee may occupy itself exclusively with discovering new ways of raising money. It would better devote itself to safeguarding the spending of money, which is at the root of the present difficulty. The committee may feel that it is warranted in making a few recommendations for reform of governmental processes, and these will be studied with interest; but we are convinced that the chief service which such a committee can render the community lies in the fixing of responsibility for the present crisis and in insistence upon honesty and economy in future expenditures of public funds.

BRIGHTER AND BETTER PRIZE FIGHTS.

Mr. Shires, who was and may be now or may not be of the White Sox—not implying that his position in that respect is uncertain but merely that information as to it is missing in this department—something which in itself may not be astonishing to Pro Bono Publico, Constant Reader, McCarty and other Vox Poppers—Mr. Shires, to repeat, seems to have added something to prize fighting, having previously, if the sports writers have been followed accurately, added a great deal to baseball.

Mr. Shires, a smiling youth, is a happy warrior who may not yet have learned that if you sock the manager in the eye the bank will not make you a loan on it, but who has learned that they pay something for socks in the ring. It is not always a great deal for young men in Mr. Shires' stage of pugilistic development, but it is more than is paid on the street and in the ball park. Mr. Shires' vivacity is said to be really engaging when he is properly known, but any number of people who seem not to know him properly have been filled with a desire to knock his block off. At his first ring appearance a friend of the socked Sox manager had intended to do that to the block in question, but Mr. Shires knocked him out in 22 seconds. That could not be laughed off, but it has brought another taker, George Trafton, the center of the Chicago Bears, professional football team.

Here, leaving aside the question of who is cooking all this up, is the first real development pugilism has had in at least ten years. It introduces trial by combat. The medieval spectators who enjoyed such court scenes did not care so much about the skill displayed. They wanted to see who won the suit, who could crack the other fellow out of his iron wear, when that was permitted, and feed him to the squirrels. Sometimes the litigants were restricted to their nighties, which would make for a brisker trial but hardly as interesting.

In Dan Daly's fight with Mr. Shires the issue at court obviously was whether Mr. Shires was unmannerly, as Mr. Daly charged, or was Mr. Daly the Christmas gift Mr. Shires conceived him to be. The verdict was yes. Mr. Mullen, the promoter of these new model fights, may be on a live one. There may be millions in it. What a card Washington could offer almost any evening, if there were a big enough hall, with, say, Gov. Fisher of Pennsylvania and Senator Caraway of Arkansas in the finals.

THE CUNEO DECISION.

Judge Taylor's decision in the Cuneo case is a victory for the zoning system, for justice to property owners, and for responsible legislation by the city council. The granting of a special privilege without examination, discussion, or deliberation by the council was a public offense and scandal. The court has given redress and the conscience of the community as well as its self-interest will approve and be grateful for the protection given.

Editorial of the Day

ONE OF THE ANSWERS.

[Philadelphia Public Ledger.]

The resignation of Frank J. Loesch from the post of special prosecutor in Chicago, for which he had volunteered at the age of 77 years to fight crime and corruption, is an aftermath of one of the weirdest episodes ever reported in an American court of justice. A police lieutenant, four members of his detective squad and two others had been placed on trial for the murder of a Chicago politician. A woman witness for the state identified two of the defendants as participants in the killing, which occurred at the 1928 primary, but reversed her story under cross-examination by the defense. Judge Joseph B. David of the Chicago Criminal court then expressed his opinion that the witness was "an unmitigated liar," assailed the state's evidence and promised to free the defendants no matter what the jury verdict might be.

The white haired prosecutor, who is a member of the Wickersham commission, informed the court that the statement "condemns you as a partial judge." On the following day, Mr. Loesch, declaring that the court's abuse was "intolerable," refused to go on with the case and moved for discharge of the defendants. Judge David, admitting he might have made mistakes, granted the motion. But he made no attempt to reply to the prosecutor's denunciation. It stands, therefore, as one of the answers to the question, "What's wrong with Chicago?"

IMPRESSED.

Old lady (meeting sailor on country road)—Sir, do ye know my son Jack in the navy?

Sailor—Which ship is he serving in?

Old Lady—What! Be there two?—Vancouver Province.

How to Keep Well By Dr. W. A. Evans

To the limit of space questions pertinent to hygiene and prevention of disease will be answered in this column. Personal replies will be made to inquiries, under proper limitations, when return stamped envelope is inclosed. Dr. Evans will not make diagnosis or prescribe for individual disease.

[Copyright: 1929: By The Chicago Tribune.]

DISPOSAL OF GARBAGE.

THE following points relative to garbage were picked up at a recent meeting of the American Public Health association.

The water should be drained from garbage as promptly as possible. Drained garbage is less offensive, ferments more slowly and is less attractive to flies. Therefore, a screen should be attached to the kitchen sink. Kitchen refuse should be thrown on this screen and allowed to drain. After draining it should be wrapped in paper and placed in a covered metal can. This can should be kept clean as to its outside and as clean as possible on the inside. Garbage that is to be fed to hogs or which is to be reduced should not be wrapped.

The municipality should collect garbage. Collection by private contractors is expensive and wasteful and leads to nuisance and great abuse. Disposal by burying is very satisfactory if done properly as is the case in Panama. Done improperly it is very unsatisfactory.

The feeding of garbage to hogs is all right provided it is properly done. Garbage for that purpose must be fresh and free from broken glass and chinaware and from pins, needles and other pointed metal. The initial cost of a hog feeding plant is high. The hogs should be fed on a cement feeding platform and this should be washed daily. In the best of circumstances from three to five per cent of the hogs will die from intestinal injuries and from infections and food poisoning. A hog will eat an average of 30 pounds of garbage a day and will grow and fatten rapidly.

The Beccari method is very well suited to the needs of smaller cities where ground is not very expensive. The garbage is treated with lime and sulphate of ammonia, packed away and left to ferment for forty days. At the end of that time it is ready for use as a fertilizer and, as such, is valuable and commands a market. In many places incineration is the best method. Drained garbage wrapped in paper will burn fairly well if dried before being thrown on the fire. The addition of ashes, rubbish and waste crank case oil makes it burn more readily.

LITTLE YOUNG FOR EGGS.

Mrs. J. M. writes: Do you consider it correct to have hard boiled egg in the diet of a seven months old baby, in preference to soft boiled?

REPLY.

As a rule, babies seven months of age are not given egg. However, some are, and with no harm done. There is no great difference between the digestibility of the two.

SKIN PORES AND WASTE.

H. L. M. writes: 1. Please inform me if the pores of the skin throw off as much poison as the kidneys.

2. Would a person die in a short time if the pores were entirely closed?

REPLY.

1. No. They throw off little besides water and salt. As an organ of excretion the skin is of minor importance.

2. Yes, but not because it would be stopped from throwing off wastes.

DEPENDS ON REAL TROUBLE.

J. R. V. D. writes: What fruits can be eaten by one having uric acid? I am especially fond of grapefruit.

REPLY.

If your trouble is really caused by uric acid you can eat freely of grapefruit, oranges and any other fruit you wish.

WILL CAUSE BAD HABITS.

W. H. M. writes: Is a teaspoonful of milk of magnesia taken in a glass of water every night harmful? Some people claim it dries the blood.

REPLY.

Repeated use of milk of magnesia does not dry the blood. It does cause the laxative habit and constipation.

FRIEND OF THE PEOPLE

Letters to this department must be signed with names and addresses of writers.

ACCORDING TO THEIR MEANS.

Chicago, Dec. 6.—[Legal Friend of the People.]—An invalid sister is dependent on her family, all married except one sister, who is in business and well off. Married brothers are in moderate circumstances. Is the single sister supposed to assume the entire responsibility? J. F. R.

Our pauper act requires near relatives to contribute according to their means to the support of destitute persons except that married women are not required to contribute unless they have independent means. Apply to the bureau of public welfare in the county building.

TRIBUNE LAW DEPARTMENT.

SEND HER TO AMERICAN CONSUL.

Chicago, Dec. 6.—[Friend of the People.]—Am a naturalized citizen of the United States. My daughter, aged 25, who is dependent upon me, remains in Jugo-Slavia. What course of procedure will be necessary to bring my daughter to this country? M. B.

Petitions for the issuance of visas may be filed by United States citizens only in behalf of their wives, husbands, parents, and unmarried children under twenty-one years of age. All other relatives or friends must apply to the nearest American consul for a visa appropriate to their cases. No assistance can be rendered by us in this connection, due to the fact that the department of state, through its consuls abroad, has complete control over the issuance of visas.

Prior to actual arrival at a port of entry to this country the status of an alien cannot be passed upon, and for that reason no assistance can be given at this time.

S. D. SMITH,
District Director of Immigration.

THOUGHTS OF SUMMER.

Chicago, Dec. 6.—[Legal Friend of the People.]—Is it the landlord's or the tenant's responsibility to keep screens on the windows during the summer months? Do the enforcement agencies of this regulation interest themselves as to whether or not the responsibility is definitely placed on the one or the other by the lease? V. M.

Section 2174 of the city code providing that "it shall be the duty of every . . . person owning or controlling . . . any place where persons are housed . . . and where foods are kept . . . to maintain on all openings . . . screens . . ." While this wording is equally applicable to landlord and tenant we are informed that if an owner fails to provide screens a complaint to the department of health will insure action to that end.

TRIBUNE LAW DEPARTMENT.

A LINE O' TYPE OR TWO

How to the Line, let the quips fall where they may.

WINTER SONG.

Out of the dark you came to me,
Under a sky of gray;
Eddying snowflakes, drifting deep,
Blotted the world away.

Your fragrance softened the winter wind;
You passed, and we did not speak;
But your proud eyes veiled a sudden light,
And roses bloomed in your cheek.

Deep though the snow may bank and drift,
Black though the storm wind blow,
Summer sings ever within my heart
Where roses of memory grow!

FRIAR TUCK.

IN THE NAME OF THE LAW!

Our doctor thumped us all over and cut a piece out of our right ear and had a blood test made and took an X-ray of our spinal column, and then decided on half a dozen different kinds of medicine.

"You'll have to take a tablespoon of whisky night and morning with those pills," said he. "Your nervous system is all shotell. Or, do you object to the use of whisky as a medicine?"

We said we'd try to gag the stuff down, so he gave us a document which looked like our high school diploma, and we went to the nearest drug store. We started to unfold the impressive document, but the druggist spoke up quickly.

"We're out," he said. "Not a drop in the place. You'll have to go somewhere else."

We went to another drug store. We started to unfold the diploma, but the druggist yelled from the back of the store:

"Haven't got a bit, not a bit. They've bought everything we had."

The next store we took pains to trap the druggist, and, holding the diploma concealed under our coat, we cornered the druggist behind a case of imported perfumes, and then suddenly flashed our likker buying license in front of him.

"Oh," he said, crestfallen, "I haven't any whisky; they've bought me all out. Getting ready for Christmas, I guess."

"Maybe some of 'em were sick, like we are," suggested we; "it's barely possible that some people might take whisky as a medicine."

"By George!" said the drug store man, "I never thought of that. Mebbe you're right. Well, anyhow we haven't got any."

And so, up and down the chill December streets, with the dark night fast enveloping the earth, we tramped. We unfolded our likker lithograph in drug store after drug store. Always it was the same. Tired, wan, and weary from our fruitless quest, we dropped in at the office of a friend to rest. We told him our pathetic story as the great tears coursed slowly down our pallid countenance. The friend gazed on the beautiful embossed, engraved, and hand illuminated parchment which bore the solemn declaration that the government of these United States had given us permission to take a tablespoonful of whisky night and morning as a medicine.

"So you've been running around with that thing?" said the kind friend, with contempt and derision oozing from his voice.

We faintly admitted we had.

"And with the whole government of the United States back of you, you couldn't get a drop?"

We said this also was true. He snorted a fine snort.

"Wait a minute," he said. He picked up a telephone, and after he had got the connection he said:

"Hello, Max, you know who this is?"

Max seemed both to know who it was and what it was all about, because our friend turned to us and said: "How much do you want, a couple o' quarts or a couple o' cases?"

"But our government license says we can have only a pint," said we, faintly.

"The hell with that noise," said our friend; "this is my bootlegger."

Father Wouldn't Be Caught Dead

reading poetry, but he likes to keep the 1929 Linebook on his bedside table because of "The Art of Friendship" and "Fresh Paint and Old Memories." His lovely young daughter, who skips blithely over such stories, wears her Linebook out reading Judy Shea and Donfarran. Mother may smile a bit and dream a bit over Marjorie F. W. and Francesca Miller. And worldly folk who divide their time between New York, London and Paris, Palm Beach, Biarritz, and a pent house in Chicago, delight in Ernest Byfield's witty and sophisticated nonsense. People who go to church on Sunday and people who don't appreciate the exquisite beauty of Helene Mullins' "Death on Golgotha." And the millions who remember the Great War are touched by Eolus' "Kidders" and Laurence Binyon's incomparable "For the Fallen." But the point is, every one likes something in the Linebook. That's why there are never enough to go around. And that's also why you should get your copy today!

THE 1929 LINEBOOK

On sale now at all Tribune offices and all book stores. Price, ten cents a copy over the counter, or twelve cents by mail.

CAROLINE.

NEW VERSION of a revered state song: *Oh, it's I-O-WA! I-O-WA! They've given us a ride, But they cannot hurt our pride; For it's I-O-WA! I-O-WA! Out where the TALL SCORN grows.*

WE WOULD AGREE with that scientist down east who says he now disbelieves the Darwinian theory that man is descended from the ape, but how else are we going to account for college cheer leaders?

TONIGHT.

A stranger's smile and a stranger's kiss . . .
And what will I find ever than this?
Lips that are warm as lips should be—
Mood that would challenge the stars for me.

True love wavers and true love dies.
The prettiest vows but end in lies.
This, only, I know—mark you well its worth—
You choose me *tonight* above all the earth.

JUDY SHEA.

LAGNIAPPE.

OUR BOLONEY MEDAL for the week is today formally awarded to Mr. Charles M. Schwab, who yesterday produced the following: "Fear not and forge onward." Oh, dear, dear! And likewise pish tush!

S O S! S O S! S O S! Get ready today. Go out to the graveyard at midnight tonight and get the left hind leg of that old rabbit! Hurry around until you see a red haired girl riding a white horse! Get a buckeye and put it in your pocket! Practice keeping your fingers crossed. Get ready! Tomorrow is Friday the 13th! R. H. L.

COMING BACK TO LIFE

FROM THE TRIBUNE'S COLUMNS

65 YEARS AGO TODAY.

DECEMBER 12, 1864.

NEW YORK.—The Richmond papers of Dec. 8 say Grant has been reinforced by from 6,000 to 10,000 men from the Shenandoah valley and that a battle is imminent. The Dutch Gap canal, they say, can be made ready for use in a few hours.

NEW YORK.—The Sunday Mercury Washington special says there is no doubt that the Dutch Gap canal is by this time blown open and our fleet is making its way up the James river in the direction of Drury's bluff. The bank of the river opposite the canal has been captured and is held by our forces.

HEADQUARTERS ARMY OF THE POTOMAC.—Another reconnoissance was made on the 9th along the Vaughan road toward Hatcher run. The force consisted of detachments of several cavalry regiments under Col. Kerwin and three brigades of the 1st division of the 2d corps under Gen. Nelson A. Miles. Our men drove the enemy's videttes across the run, then charged and carried the works on the other side by assault. At last reports Gen. Miles was holding the position and preparing for a counter attack.

WASHINGTON, D. C.—It is something to know from the silence of the Richmond papers of the 9th that up to that time Sherman had continued his progress toward the sea. They say he was last heard from at some point south of Millen on the road to Savannah, but do not say when this was. They think he is going to Savannah, but the opinion continues general that he is more likely to emerge at Ossabaw sound.

NEW YORK.—It is reported on some authority that Sheridan and his cavalry have appeared in Fredericksburg. There is no official news to that effect.

30 YEARS AGO TODAY

DECEMBER 12, 1899.

PRETORIA.—British prisoners to the number of 672 were taken from Gen. Gatacre in the battle at Stormberg. The Boers also captured three British guns in the engagement.

LONDON.—Gen. Gatacre is reaping a whirlwind of censure from press and public because of his defeat at Stormberg. Lord Durham in a speech said that though the general is a brave man he had a habit of overworking his troops and should be censured. His lordship's remarks were loudly cheered, which is pretty good evidence of the temper of the public. The British losses to date in South Africa are: Killed, 566; wounded, 2,027; captured and missing, 1,977. This is two-thirds of the total British loss at the battle of Waterloo.

CHICAGO.—Miss Lulu Tosetti, daughter of Mr. and Mrs. E. Tosetti, and Robert T. Kochs were married at St. Paul's church.

MANILA.—Gen. Lawton, with the 35th infantry and four troops of the 4th cavalry, occupied San Miguel without a fight.

10 YEARS AGO TODAY.

DECEMBER 12, 1919.

WASHINGTON, D. C.—Dr. Harry A. Garfield, fuel administrator of the United States, has asked President Wilson "to accept his resignation, it was reported at the White House. It was tendered about a year ago, but the President then declined to accept it and summoned Dr. Garfield to Washington to handle the coal strike crisis. His friends say he was ignored in the negotiations leading to the strike settlement and that this is the reason for his request.

PARIS.—The week's Socialist riots in Italy resulted in 17 deaths and 400 wounded.

DUBLIN.—Several prominent Sinn Feiners are somewhere in England tonight after a wholesale raid by British authorities on Ireland. The raid was conducted with clocklike precision, 100 policemen and 500 soldiers being engaged in it in Dublin alone. The seized Irishmen were hurried aboard a waiting warship.

CHICAGO.—Mrs. Harriet E. Clingman, one of Chicago's earliest settlers, died at the home of Mrs. E. A. Stedman, 5499 Hyde Park boulevard, at the age of 90. She arrived at the old Fort Dearborn blockhouse in 1836, when she was about seven years old. She had kept a file of THE TRIBUNE ever since its first issues.

VOICE OF THE PEOPLE

Writers should confine themselves to 200 or 300 words. Give full names and addresses. No manuscripts can be returned. Address Voice of the People, The Tribune.

REASSESSMENT IN HARVEY.

Harvey, Ill., Dec. 10.—A committee composed of the representatives of all the organizations in Harvey called upon the board of assessors last Thursday making it clear that a ridiculous cut in the tax assessment was not what we were after, but rather an equalization of the tax values.

Mr. Cutmore in an interview with newspapers once stated that the valuation of $2,000 a front foot on certain property placed by the Harvey real estate board was unreasonable and foolish. I don't see where Mr. Cutmore gets the $2,000 per front valuation when it is considered that this 30 feet with a fine solid brick building on it sold for $53,000 several months ago.

The laughable thing about the entire affair is that Mr. Cutmore's agent placed $60 per front foot on this property and the committee which Mr. Cutmore is criticizing raised Mr. Cutmore's agent's figure to five times what Mr. Cutmore's agent thought was correct.

It would appear to me that what we needed was less theoretical science in this appraisal and more horse sense.

C. R. CRAIG, Jr.,
President, Harvey Real Estate Board.

FORST FOR ENGINEERS.

Wilmette, Ill., Dec. 10.—I read with great interest the letter, "Not a Bread and Butter Course," by William Held, M. D.

Last September we enrolled our son in the engineering school of a leading university here, and just why an engineer should be poring over Coleridge's and Wordsworth's poems, which he utterly detests and which certainly can be of no benefit to him in his profession, has been a mystery to me.

I think good English is essential in any profession, but, as Mr. Held states, geometry has no bearing whatever on the calling of a doctor or clergyman, and I think it is an utter waste of time to try to interest a potential engineer in poetry. MRS. C. F. WYLE.

GEOMETRY AS ENGLISH.

Valparaiso, Ind., Dec. 9.—Every pupil should be required to study geometry, if not as a branch of mathematics, then as a branch of English. In no other subject is accuracy of statement in the fewest and best words so insistently demanded. Here, if anywhere, the pupil will learn the meaning of "the truth, the whole truth, and nothing but the truth."

"I am convinced by experience," says Mary Austin, "that of formal grammar and plane geometry the latter is immensely the more important study for the imaginative writer." A. L. ASTOR.

THE SIZE OF FARMS.

Mason, Ill., Dec. 8.—Your man Scrutator is a very interesting and entertaining writer on most subjects, but on the subject of agriculture he lacks both sound reasoning and a knowledge of the facts. He says "28 per cent of our farms are less than 50 acres and represent an investment averaging $4,000." In the territory covered by THE TRIBUNE, in fact, in the entire territory covered by the people who have been fighting for the last ten years for equality of agriculture this statement is false.

I wish it were possible for your writers to remember that all the American farmer is asking for is protection from foreign competition, and that, considering the extent to which America's production of manufactured goods has been developed and the part which the American farmer might play as a consumer of those goods if he was financially able to do so, the rest of the people of this great country of ours would do well indeed to join in helping him get it. S. FRED CUMMINGS.

CRITIC OF THE MAP AWARDS.

Chicago, Dec. 8.—I have been watching the contest in maps in THE TRIBUNE.

It is absurd, if for no other reason than the maps show such large states, which would defeat all interest on the part of the people in local self-government.

The glimpses given by the letters show that the map makers are totally ignorant of political science, and these questions are ignored. B. V. HUBBARD.

THERE TO STAY.

Chicago, Dec. 8.—I have read your editorial, "A New Capital, and a New Map."

Of course I do not agree with you. Washington is the place for the capital. It was only located there after long consideration. True, conditions have changed, and they may (and no doubt will) change again. Would the seat of government have to move again? The idea that Washington has become bureaucratic is not a good argument. Any large capital may become bureaucratic after a long period of time—for instance: London, Paris, or Berlin. If this is a reason, would not the capital have to be moved again and again?

If climate is the controlling factor why not move to San Diego? Is the center of population anywhere near southern Illinois? There is 80 million population east of the Mississippi and 30 millions west. The geographic center is overcome by the excellence of our transportation into Washington. Then the historic associations and personal considerations connected with Washington must be considered. Its victories and its tragedies have left a lasting impression. And all in all the capital is there and should remain there as long as the nation shall last. W. H. W.

DISCLAIMING A FELONY.

Chicago, Dec. 8.—Today while calling at the office of a business acquaintance of mine, a very estimable gentleman, a bootlegger came in and sold him a pint of whisky he had ordered that he might have its aid in fighting a heavy cold.

According to the provisions of the Jones law he became a felon and liable to five years in the penitentiary and an enormous fine. And I, by not rushing over to the prohibition office and giving information against my friend and the bootlegger, under the provisions of another United States law, became equally as guilty and a felon.

Am I a felon? I am not, in spite of all opinions to the contrary. The provisions of an unjust law such as the prohibition law can never make morally wrong that which is morally right, and until the wrong condition is righted just so long will the wave of crime that seems to have almost a strangle hold on our country continue. None is so blind as he who will not see.

CHARLES DAY MOORE.

A FRONTAL ASSAULT

[Punch (Copyright).]

Small Girl (suddenly to influential relative): "Why do you stand like that? Mummy always tell me to keep my tummy in—like this."

TAKE TRANSIT OUT OF POLITICS, INSULL DEMANDS

Sound Credit Will Solve Problem, He Says.

Samuel Insull described Chicago's transit as the lame duck of the utilities family yesterday and said it needs to spend $600,000,000 in the next ten years to catch up with the city's transportation demands. He said in effect that politics has put transit on crutches and the only way to cure the cripple is to take transit out of politics and treat it as a business proposition. Mr. Insull was addressing the Association of Commerce at a luncheon at the La Salle hotel.

Contrasting transit with other public utilities, Mr. Insull said that where telephone, electricity, and gas propose to spend $62,000,000 next year on extensions, only a necromancer can guess what transit will spend.

In the last ten years, his figures showed, telephone, gas and electricity utilities have spent $400,000,000 in Chicago on construction, while transit has spent only $25,000,000.

He Blames Politics.

On a per cent basis, he showed, telephone, electricity and gas utilities have spent for extensions and improvements this year, sums of money equal to 23.3 per cent of gross earnings. Transit meantime has expended the equivalent of only 2.3 per cent of its income on improvements.

The Insull argument is that it is politics which has thus hoisted the decimal point over a notch.

"The time to cure the lameness of the traction duck is at hand if the people want it cured," said Mr. Insull. "At this time nothing that any one can think of would do more to stimulate business—everybody's business—than to give traction the solid, substantial, financial structure that will permit it to undertake the job of catching up with the city's needs.

300 Million Necessary.

"For the transportation service to overtake the city's requirements $300,000,000 will be necessary. Every one has agreed that this is the minimum sum amount which will have to be spent within ten years—$200,000,000 for extensions and betterments and $100,000,000 for subways.

"This means spending at the rate of $30,000,000 a year—at a greater rate than that for the first few years—for labor, equipment and materials. Also it will be new money put to work; new money to be respent by those to whom traction will pay it out, for the benefit of every branch of trade and commerce.

"Nor is the expenditure of thirty or more millions of new money a year the only benefit that will come from putting traction on a solid financial foundation. Improve the facilities and property values will be increased and business stimulated throughout the area of the existing transportation system.

Solid Security Needed.

"Before that $300,000,000 can be spent, however, it must be raised. There is no chance to raise it, except upon solid security. The security of the traction companies as they now exist is not good, and the public, which must furnish the money, knows this fact. The open bond market proves this.

"Take traction out of politics, then I predict that in a shorter time than we think it possible Chicago will be bragging of its transportation service instead of damning it."

Edward N. Hurley, former head of the United States shipping board, in an address at the Association of Commerce luncheon said less than 9 per cent of the population has ever been in any stock market.

"I am satisfied business will improve steadily throughout 1930," he said, "because the buying power of the vast population has not been seriously impaired, nor do I think their investment capacity has been diminished."

BACK TO COUNCIL

The transit settlement ordinance went back to the city council yesterday and is now in the hands of a subcommittee. The draft includes all except the financial sections. It had been sent to the companies for approval of sections which the city insisted on writing in, and it was returned by the transit attorneys with their approval.

English Mills Using U. S. Cotton May Close Down

MANCHESTER, Eng., Dec. 11.—(AP)—Owing to continued depression in the Lancashire cotton trade, the master spinners federation has called a meeting of users of American cotton to consider the position. Members may be asked to agree to an extended Chirstmas stoppage.

Venizelos Backs Zaimis for New Greek President

ATHENS, Greece, Dec. 11.—(AP)—Premier Venizelos today announced he and his party would support Alexander Zaimis, former premier and now president of the senate, for the presidency, succeeding Admiral Konduriotis, who resigned yesterday.

Nationalist Students Smash Masonic Hall in Roumania

[Chicago Tribune Press Service.]

BUCHAREST, Roumania, Dec. 11.—Nationalist students smashed the entire Masonic hall when two men entered a meeting disguised as detectives. They rioted for more than half an hour, until police arrived.

Tangier Loses Lure for Tourists; Gambling Banned

[Chicago Tribune Press Service.]

GIBRALTAR, Dec. 11.—Tangier is losing its attraction as a tourist center, and many casinos and restaurants are closing. Prohibition of gambling is blamed for the drop in the tourist trade.

For Christmas from LEBOLT'S

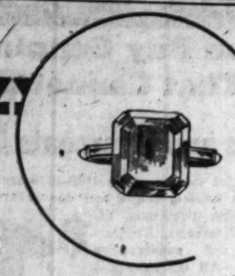

Emerald cut baguette and marquise diamond rings—
$800 and Up

DIAMOND RINGS

20 karat white gold mounting—6 fine blue-white diamonds—the center diamond is absolutely perfect. Exceptional value at
$150

Make thoughtful appreciated gifts to those you want particularly to please.

LEBOLT & COMPANY
27 North State Street
First Floor and Entire Third Floor
CHICAGO

8 Rue Lafayette.....Paris 656 Fifth Avenue.....New York

AMERICA'S GREAT MUSIC HOUSE

Match This Thrill on Christmas Eve...

The WASHBURN Piano at $495

CHRISTMAS time is piano-time around the world. No other gift gives such a thrill—no other gives such long and continued pleasure.

The Washburn Grand Piano at $495 is a real Christmas gift-investment for your home. Despite its low cost it has all the essentials of fine grand pianos costing more . . . genuine ivory keys . . . full five feet in length . . . rich mahogany case . . . splendid tone and action. It is backed by the name and resources of this great music institution. We believe it to be the *finest* grand piano ever offered Chicago music lovers in this price range.

Come in now! Take advantage of the unusual Christmas purchase arrangements outlined below and available at all Lyon & Healy stores, which are open evenings for your convenience.

By the Lyon & Healy Christmas Purchase Plan, payments on your Washburn will be only $15 a month and you are given 33 full months to complete the balance. The first month's payment will be accepted as down payment and your Washburn Grand Piano delivered immediately for a truly Merry Christmas.

Lyon & Healy
Wabash at Jackson
4646 Sheridan Road 870 E. 63rd Street
4047 Milwaukee Avenue
IN OAK PARK: 123 Marion Street IN EVANSTON: 615 Davis Street

THE STORE OF THE CHRISTMAS SPIRIT
MARSHALL FIELD & COMPANY
STORE HOURS UNTIL CHRISTMAS, 8:30 TO 6

It's Easy to Select a "Useful" Gift Here

Heading the list of "useful" Christmas gifts are those articles necessary for the well-being of the home, all of which must be both efficient and smartly designed and decorated, worthy of the homes they enter. Such are the innumerable gifts one finds so conveniently arranged in our Household Utilities Section, Ninth Floor, North.

A—Manning-Bowman Coffee Urn Set, chromium plated, ivory trim, 9-cup size, tray, sugar and creamer, $60

B—Manning-Bowman Waffle Iron, chromium plated, ivory trim, $20

C—Chromium Plated, Batter Bowl to match, $8

D—Water Set, gold bronze stand, etched colored glasses. Set of 4 glasses, $6, six glasses, $8

E—Weighmaster Bathroom Scale, in colors, $17

F—Stanley Vacuum Bottle, non-breakable, quart size, $5

G—Refrigerator Mould Sets, 10-piece set, $5.85

H—Manning-Bowman Electric Toaster, turns the toast, chromium plated, $7.50

J—Hankscraft Electric Egg Cooker, cooks four eggs at a time on your breakfast table. Green, blue or yellow, $5.50

K—Dormeyer Electric Egg Beater, beats and whips, $24.50

L—Electric Marshmallow Toaster, toasts to a rich golden brown, $4.50

Ninth Floor, North

Round Trip First Class
Holiday Bargain Fares
California
and Arizona

HOLIDAY RATES to ARIZONA
Tucson $62.40
Chandler . . . 67.10
Phoenix . . . 66.22
CALIFORNIA
Los Angeles . $102.45
San Diego . . 102.45
San Francisco 102.45
for the round trip, from Chicago
December 16, 17, 18, 19, 26, 27, 28
Return limited to January 12th

Choice of Trains
GOLDEN STATE ROUTE
Golden State Limited
Apache
Californian
OVERLAND ROUTE
Overland Limited
San Francisco Limited
Gold Coast Limited
Pacific Limited

THESE special rates are offered only for the holiday period. Tickets are good on all Southern Pacific trains, and permit stop-overs at intermediate points within final limit—January 12, 1930. Now is the time to take advantage of this offer. One-third off the regular fare.

Southern Pacific

For complete information, tickets, reservations, ask
Southern Pacific Ticket Offices
J. H. Deuhesow, General Agent Passenger Dept.
33 W. Jackson Blvd., Chicago, Ill.
Phone: Webster 2244

THE STORE OF THE CHRISTMAS SPIRIT
MARSHALL FIELD & COMPANY
STORE HOURS UNTIL CHRISTMAS 8:30 to 6

shower umbrellas on your friends for Christmas

$10
Silk in plain color or all over design, galalith handle.

$8.75
All silk, covered in various designs, straight or curved imported handles.

$12.50
Quartz handles matching silk, contrasting border.

$6.50
Imported black silk and cotton mixture. Horn handles.

$6.75
Imported crook handles in plain or patterned silk in various colors.

$5.50
Unusual imported handles plain and all over patterns.

FIRST FLOOR SOUTH, STATE

SHEER
INGRAIN HOSE
At a Special Gift Price

$1.95 *Regularly These Have Been $3.95 Values!*

Every Smart and Seasonable Color

Allure *Boulevard*
Broncho *Afternoon*
Breezie *Onion Skin*
Duskee *French Nude*
And many others

There isn't a woman who wouldn't welcome several pairs of this exquisite ingrain hose—they will be a charming answer to your Christmas gift problem. Delicately sheer, yet durable, they are full fashioned and aboslutely flawless. At this specially low price they are values well worth immediate attention! Make her Christmas a happy, yet practical one — see this very lovely hose today.

Mail and Phone Orders Promptly Filled. Call Franklin 1481.

GOLD POINT HOSIERY

70 E. Madison
1040 Wilson Ave.
609 Diversey
37 S. State
4703 Broadway
4027 W. Madison St.

ADVERTISE IN THE CHICAGO TRIBUNE

WORLD COURT RISES AS ISSUE IN SENATE RACE

Illinois Politicians See Battle Coming.

BY PARKE BROWN.

According to the politicos who discussed the subject interestedly yesterday during a lull in local organization work, the world court issue once more may be a deciding factor in a Republican contest for the nomination for United States senator from Illinois.

The late William B. McKinley, it is conceded by everybody, was defeated for renomination because of that issue in 1926, less than four months after he had voted for American entrance into the permanent court of international relations. He lost by 101,252 votes to Frank L. Smith, who made the world court question his chief battle cry. Later Mr. Smith was denied his seat.

Now comes—by instructions of President Hoover—the signature of the United States to all the protocols involved in the entrance of this country into the court; and it comes just at a time when the two aspirants for the Republican nomination to the senate are making their final preparations for their campaigns.

Deneen Votes for Court.

That the issue will play a large part in their contest is considered certain because their views on the international tribunal are diametrically opposed. Senator Deneen, the incumbent, voted regularly with the friends of the court during the 1926 battle, and Mrs. Ruth Hanna McCormick, congressman-at-large, who has announced her candidacy against him, has spoken forcibly against this form of entrance into foreign affairs.

The senate vote of Jan. 27, 1926, was 76 to 17 for the adoption of a resolution for the adherence of the United States to the understanding which the 55 countries in the league of nations established for the world court. Senator Deneen, as well as the late Senator McKinley, was one of the 39 Republicans who joined the 37 Democrats to make up the winning majority.

Before that vote was taken there were several test votes. On Jan. 26 of the same year Senator Deneen voted against a proposed investigation of the "campaign of education" for the court. On Jan. 22 he was one of those who signed the cloture petition to limit debate.

Predict Battle in Illinois.

Washington dispatches indicate that senate ratification of the protocol signatures of Jay Pierrepont Moffatt, charge d'affaires at Berne, will not be asked until several months after the primary and even not until after the November election. But the politicians believe that Mrs. McCormick, who is now in Washington, will carry the issue to Senator Deneen in spite of the attitude of the national administration.

One of the strongest speeches she made against the court was made last spring before the real nature of the Root formula modifying the senate reservations adopted in 1926 had become thoroughly understood, it is said. And some of her friends predict that when Mrs. McCormick opens her campaign in the first week of January her opposition will be even more forcible because of the recent interpretations of that formula as in effect nullifying one of the most important of the American reservations.

The forecasters say that the world court will be an issue in at least most of the nineteen states where the terms of incumbent senators expire but that nowhere will the situation be more acute than in Illinois.

Elmore Appeals to Business Men.

The one voice heard publicly in the local political field yesterday was that of Howard W. Elmore, president of the sanitary district. Pointing out that instead of the usual three there are five members of the drainage board to be elected next year because of the deaths of Trustees Henry A. Berger and Lawrence F. King, Mr. Elmore appealed to business men to get into the primary race.

"I am vitally interested," he said, "in seeing the Republicans select five high class, outstanding, independent business men to run on the Republican ticket. Naturally I am interested in seeing the Republican party prevail at the polls in November. I am sure it can prevail if such men are selected.

"This is the people's problem. If they desire a business administration of the affairs of the sanitary district they will select business men for the job. Never in the history of the district was it so important to elect fearless and competent business men."

DAWES TELEPHONES FROM LONDON OFFICE TO NEBRASKA FOLK

Lincoln, Neb., Dec. 11.—(AP)—Speaking into a telephone in the American embassy at London tonight, Ambassador Charles G. Dawes sent a message over land and sea to a group of his old friends, who had united here to honor Frank H. Woods and the Lincoln Telephone and Telegraph company he founded 25 years ago.

The ambassador, who began the practice of law in Lincoln 42 years ago, paid tribute to Mr. Woods, commented on the advances that have been made in communications in the last few years, and referred to old times and friends here.

The company founded by Mr. Woods operates 134 exchanges in southeastern Nebraska.

A Christmas Thought

Send your photograph to Dad, Mother, or your Sweetheart. No other message could be more expressive of your love.

Present this advertisement at the Studio and you will receive

6 Famous Gibson Photographs for $5
Regular Price $20 Per Dozen
Good for any member of the family

THE GIBSON STUDIOS
58 East Washington St., cor. Wabash Ave.
Phone Central 3982 *Open Sundays 9:30 Till 4:30*
OPEN EVERY EVENING UNTIL CHRISTMAS

STANDARD OF THE WORLD FOR 55 YEARS

OPEN TILL 6 P. M.
SUNDAY Morning From 9 A.M. to 1 P.M.

Kaufman Campus Togs
Good Clothes for Men

OPEN TILL 6 P. M.
SUNDAY Morning From 9 A.M. to 1 P.M.

NOW ON SALE TO THE PUBLIC AT LESS THAN WHOLESALE
BY THE MAKERS WHO ARE

QUITTING BUSINESS!

Now—You Can Buy Genuine Campus Togs at Prices That Cannot Be Duplicated

Stylish, Super-Quality Clothes for Men

In fairness to yourself study our low prices. Compare them with the prices of other clothing and you will find ours lower than the lowest—remember every garment is a genuine "Campus Tog" make—all carrying the famous "Campus Tog" label—our one object is to dispose of every suit and overcoat in our mammoth stock as quickly as possible. The low prices make quick action on your part necessary. Every garment in our mammoth stock is hand tailored from the finest imported and domestic fabrics. All the newest styles, patterns and colors in sizes to fit every man regardless of his build, and when these garments are gone, there will be no more.

Sale under the direction of C. S. NORTON SALES SERVICE, Chicago, LIQUIDATORS.

Suits and Overcoats Made to Retail at $50

Wonderful values. New 1929-1930 styles of every kind and description, fine all-wool fabrics, single and double breasted suits—English and conservative styles—fine overcoats, ulsters, ulsterettes, Chesterfields, and conservative models. All the suits and overcoats made to retail at $50. Sold by the best retail clothing stores in America. Your choice while they last at this low price.

$18.75

Suits and Overcoats Made to Retail at $60

It will be a pleasure for you to select your new suit or overcoat from so beautiful an assortment as this. The newest 1929-1930 ideas in English and conservative models, for this winter's wear. Suits are made of fine worsteds, beautiful cashmeres, quality twists, tweeds and serges, in single and double breasted—the overcoats are made of fine all-wool fabrics, such as boucles, fleeces, velours, kerseys and meltons, in single and double breasted, Chesterfield, belted and big collared overcoats. Just the thing for this season's wear.

$23.75

TUXEDOS MADE TO RETAIL AT $50.00

Hundreds and hundreds of the finest tuxedos in plain and herringbone worsteds. All silk-lined and silk-faced—the greatest buy ever offered at the beginning of the social season—and we offer them at less than half what you will pay elsewhere.

$21.75

FACTORY SHOWROOM
CHAS. KAUFMAN & BROS.
509 S. Franklin St.
Franklin Street 1½ Blocks South of Van Buren

Rock Island
THE ROAD OF UNUSUAL SERVICE

VERY LOW
Holiday Rates
TO
Arizona-California
and to all the points on the Rock Island

In Illinois, Iowa, Minnesota, South Dakota, Nebraska, Missouri, Kansas, Colorado, Oklahoma, Texas, New Mexico.

ONE-THIRD REDUCTION
ON
ROUND TRIP TICKETS
Good On All Trains

Superb New Trains At Your Service

GOLDEN STATE LIMITED
To Kansas City—Arizona—California

IOWA-NEBRASKA LIMITED
To Des Moines, Omaha, Lincoln and intervening points

ROCKY MOUNTAIN LIMITED
To Denver, Colorado Springs and intermediate points in Iowa, Nebraska and Western Kansas

APACHE, COLORADO EXPRESS and other fine fast trains with through sleeping car service to all parts of the Middle West—Minneapolis and St. Paul on the North, to Dallas and Fort Worth on the South.

All trains from La Salle Street Station, only station on the Elevated Loop and on the route of every elevated train; and from Englewood Union Station (63rd Street) convenient to South Side residence district.

For detailed information as to dates of sale and return limit phone or call on

ROCK ISLAND

139 W. Jackson Blvd., Chicago, Ill., Phone Wabash 6000
or La Salle St. Station, Phone Wabash 2200
or Englewood Union Station, Phone Englewood 6565
or Ticket Offices Congress Hotel, La Salle Hotel, Palmer House, Sherman Hotel, Stevens Hotel, Great Northern Hotel

Uptown Ticket Office, Wilson Ave. at Broadway

RESOLVED
That winter is entirely too long

Cunard West Indies Cruises . . . cleverly planned to shorten winter days. Days of golden sun just when harassed northern America needs it. Nerves built up and tension let down.

Big executives can barge down to golf in the exhilarating magic of Nassau . . . People who must cast an eye at their pocketbooks can exchange a cantankerous winter fortnight for a whole sea of paint-splashed islands . . . Havana, Paris-wise, thrown in. Crack Cunard liners . . . their relaxing comfort . . . their space . . . sports facilities . . . smart club atmosphere. No passports required.

VARIED ITINERARIES INCLUDING:
San Juan, Santo Domingo, St. Pierre, Fort de France, Barbados, Port-au-Prince, Santiago, Trinidad, La Guayra, Curacao, Cuba, Kingston, Havana, Nassau, Bermuda.

Sailing Date from New York	Steamer	Duration of Voyage in Days	Minimum Rates
DEC. 18	CARINTHIA	16	$200
DEC. 21	FRANCONIA	16	$200
DEC. 26	CARONIA	8	$175
DEC. 27	CARMANIA	9	$175
JAN. 8	CARINTHIA	16	$200
JAN. 16	CALEDONIA	26	$275
FEB. 15	CALEDONIA	26	$275
MAR. 15	CALEDONIA	15	$200
APR. 12	SAMARIA	13	$175

See your Local Agent or 342 N. Michigan Ave.

CUNARD to the WEST INDIES

to FLORIDA
west coast

Fastest, finest
The new SOUTHLAND

Finest, fleetest of all trains to the Florida West Coast.

In the daytime you cross the Bluegrass country, scale the Blue Ridge, the Cumberlands. You see *all* the beauty of the way.

You leave Chicago later, arrive Florida West Coast earlier, than on any other train.

Through, de luxe sleeping car service—drawing rooms—compartments—open sections . . . Coach service.

To the East Coast

Take the Flamingo, a fine Pennsylvania train to Florida East Coast. Leaves Chicago 11:35 A. M. daily effective January 1. Arrives Jacksonville 8:45 P. M., West Palm Beach 5:35 A. M., Miami 7:30 A. M.—morning arrival at resorts.

For tickets apply City Ticket Offices, 163 W. Jackson Blvd., 33 N. LaSalle St., or Chicago Union Station, Telephone Central 7200.

THE SOUTHLAND
by the Scenic Route
(Standard Time)

CHICAGO	Lv. 11:45 P.M.
ATLANTA	Ar. 9:41 P.M.
TAMPA	Ar. 12:15 P.M.
ST. PETERSB'G	Ar. 1:15 P.M.
SARASOTA	Ar. 2:30 P.M.

Only a Day and a Half to Florida West Coast

PENNSYLVANIA RAILROAD
AND LOUISVILLE & NASHVILLE R. R.

$54
Pathe Motor Driven Projector

The perfect Home Gift

You can give amusement, instruction and education for years to come if your gift is Pathe Home Movies. The economy of the Pathe Projector does not end with the price. An 18-minute film costs $9.50. The identical film for other projectors is $30. There are more than 400 subjects to choose from. Ask your dealer for a list.

PATHEX INC., 35 W. 45TH ST., N.Y.C.
SOLD BY

Lyon & Healy, Wabash at Jackson; and Bass Camera Co., 179 West Madison St.; Central Camera Co., 230 So. Wabash Ave.; The Davis Company, State, Jackson, Van Buren and Wabash; Burrus and Walsh, Exclusive Film Service, 722 S. Wabash Ave.; The Fair, State, Adams and Dearborn Sts.; The Fair, Oak Park—Lake at Marion St.; The Fair, Milwaukee Ave. at Lyon St.; W. W. Kimball Co., 306 So. Wabash Ave.

Pathe MOTOR DRIVEN PROJECTOR

PLEASANT RELIEF FROM CONSTIPATION

Shoulders droop under weight of years. Young, yet beauty has fled. Cheeks are sallow and drawn. Unsightly pimples. Keep your system clean and you keep the beauty of youth. Its energy. Its irresistible charm. Then life is not a failure.

Clogged bowels and inactive liver cause poisons to seep through the system. Health vanished and with it beauty and energy. Dr. Edwards' Olive Tablets will help save you from this dark hour. For 20 years they have been prescribed in place of calomel to men and women seeking health and freedom from constipation. They act easily and smoothly. No dangerous griping. Take nightly before retiring. Results will amaze you.

Thousands of men and women would never be without Dr. Edwards' Olive Tablets, a vegetable compound. Know them by their olive color. 15c, 30c and 60c. All druggists.

Subscribe for The Tribune

OR 55 YEARS
OPEN TILL 6 P.M.
SUNDAY Morning From 9 A.M. to 1 P.M.
E PUBLIC OLESALE
RE
NESS!
ampus Togs uplicated
to Retail at $50
ry kind and description, fine ...—English and conservative
8.75
to Retail at $60
t or overcoat from so beautiful as in English and conservative fine worsteds, beautiful cash-
3.75
ETAIL AT $50.00
plain and herringbone worsteds.
$21.75
Store Hours 8:30 to 6 P.M.
Catalog Free
S.
of Van Buren

$54
Pathe Motor Driven Projector
The perfect Home Gift
You can give amusement, instruction and education for years to come if your gift is Pathe Home Movies. The economy of the Pathe Projector does not end with the price. An 8-minute film costs $9.50. The identical film for other projectors is $50. There are more than 400 subjects to choose from. Ask your dealer for a list.
PATHEX Dept., 35 W. 45th St., N.Y.C.
SOLD BY
... Wabash at Jackson Blvd. ... 179 West Madison St. ... 220 So. Wabash Ave. ... State, cor. Adams ... 722 S. Wabash Ave. ... Film Service ... Adams and Dearborn Sts. ... State, Adams and Dearborn Sts. ... Fair, 6th Floor—Make at Marine Sh. ... 27 W. Madison St. ... 220 So. Wabash Ave.
Pathe MOTOR DRIVEN PROJECTOR

PLEASANT RELIEF FROM CONSTIPATION
Shoulders droop under weight of years. Young, yet beauty has fled. Cheeks are sallow and drawn. Unsightly pimples. Keep your system clean and you keep the beauty of youth. Its energy. Its irresistible charm. Then life is not a failure. Clogged bowels and inactive liver cause poisons to seep through the system. Health vanished and with it beauty and energy. Dr. Edwards Olive Tablets will help save you from this dark hour. For 20 years they have been prescribed in place of calomel to men and women seeking health and freedom from constipation. They act easily and smoothly. No dangerous griping. Take nightly before retiring. Results will amaze you.
Thousands of men and women would never be without Dr. Edwards Olive Tablets, a vegetable compound. Know them by their olive color. 15c, 30c and 60c.
Subscribe for The Tribune

Feeling low?

Nine chances out of ten you are suffering from the almost universal menace of intestinal poisoning. This dread condition is the principal cause of headaches, listlessness, indigestion—those ailments that slowly sap health and happiness.

Correct this in the scientific, *natural* way. Drink a pint of Brook Hill Acidophilus Milk daily and you replace the destructive bacteria of putrefaction and decay now in your intestinal tract with the friendly, life-giving bacilli acidophilus. You remove the basic cause of your distress and return to a life of health and happiness.

You get Brook Hill Acidophilus from your own dairy. Or, if more convenient, at Walgreen stores and the better restaurants. Begin this unique treatment today.

Write to Brook Hill Laboratories, 2825 Lexington Ave., Chicago (or phone Nevada 7000) for booklet telling the fascinating story of this triumph of modern bacteriological science.

BROOK HILL
Acidophilus Milk

Look Stunning
A fitting tells a wonderful story. Perfect waist line—molded hip line. Diaphragm and abdomen disappear.
The Body Glove
Reg. U. S. Patent Office
$7.75 to $20.00
Florence Lund Brown
928 Stevens Bldg.
17 N. State
Dearborn 6992

Subscribe for The Tribune

SON AND BUTLER "LIED," ARNOLD ROARS AT TRIAL

Divorce Litigant Denies All Improprieties.

New York, Dec. 11.—[Special.]—Ray H. Arnold, plump, well groomed millionaire investment broker, whose counter-suit for divorce against Mrs. Bessie Sturm Arnold of Park avenue is being heard by a jury before Supreme Court Justice McCook, took the witness stand today and in a booming voice hurled the lie at his 20 year old son, Bill, and in a more modulated voice described his relations with Mrs. Margaret Crenshaw West, widow, and her 19 year old daughter, Martha, a college freshman. Mother and daughter are named as co-respondents by Mrs. Arnold.

Arnold's face, purpled when he was asked by his attorney if he ever had told his son that he was through with Mrs. Arnold and was going to live with Mrs. West and her daughter.

"It's a lie," he boomed.

"Did your son ever ask you to turn over a new leaf, give up Mrs. West and Martha, and go back to Mrs. Arnold?"

"That, too, sir, is a lie."

No Nightie Parades.

He flung the same answer when asked if he had ever gone about his apartment nude or scantily clad when Mrs. West and Martha and his son were present, as William had testified.

Q.—Is it true that Mrs. West and her daughter both paraded in front of you and your own son in the nude? A.—A lie, sir. Such a thing never happened.

Q.—Did you ever call Mrs. West "lovey dear?" "Peggy sweetest," and such things? A.—Never. I called her Peggy.

Q.—Did Martha ever call you "daddy," "daddy sweetheart?" A.—[The witness sat forward in his chair] She called be Uncle Ray and no more.

Arnold admitted he frequently stayed at Mrs. West's home, Brookfarm, Crestwood, but explained someone else was always present.

Meet in Los Angeles.

He said that he first met Mrs. West when she was Mrs. Crenshaw, wife of Lawrence Crenshaw, a railway attorney in Los Angeles, now dead. Mrs. Arnold also met her at that time.

In 1917, he testified, Mrs. Crenshaw came east and a few years later accepted a position in charge of accounting for the development company of which Arnold is president.

Asked to describe the difficulty which led him to separate from Mrs. Arnold, the witness said he never had separated.

"I went to the new home I had built at Greenwich—Belors villa, as we named it—on Aug. 15, 1928," he said. "I found it entirely denuded of its furniture. Everything loose had vanished, even a pair of andirons. I was astounded. I had no idea where they had been taken."

Alleged Breakfast Episode.

Arnold was asked if he ever had slapped his son's face in the apartment at 52 East 67th street which the millionaire occupied in 1928. The son had testified that his father had objected because the son, who prepared breakfast, had not set a place for Mrs. West and "took a swing at him."

"What happened?" Arnold's counsel asked. A.—There was a dispute about who should order the coffee. He refused to do so.

Q.—You slapped his face? A.—I certainly did.

Q.—And what did you tell him? A.—I told him to get out.

Q.—And he did? A.—He did.

Arnold denied that he directly or indirectly maintained a house at Crestwood for Mrs. West. He denied the stories of detectives that they had seen him in July and August of 1928 enter Mrs. West's bedroom at Crestwood. The detectives had stated they could see Mrs. West and Arnold dressed in night attire.

Denies Butler's Story.

He also denied the story of Thomas Berry, Mrs. Arnold's Negro butler, that he had served meals in a bedroom occupied by Arnold and Mrs. West when both were clad in night attire.

Previous to Arnold's appearance two witnesses testified to seeing his wife and Charles J. Hann Jr., one of her attorneys, in compromising situations. James Spencer testified that when he called to solicit an order for liquor he saw Hann in a dressing gown with Mrs. Arnold sitting on his knee. She sat there, he said, while they discussed the prices of liquor for a party for 500 persons.

City to Sell Property on Franklin St. for $146,000

The sale of city property at 117-19 North Franklin street, on which stands an old city firehouse, to W. J. Greenebaum for $146,000, the high bid, was authorized by the council finance committee yesterday and will be recommended to the council today.

SURGEON TELLS NEW DISCOVERY IN SKIN PLANTING

Dr. Frederick B. Moorehead last night coupled an excoriation of charlatans in plastic surgery with the news to his colleagues of the Chicago Medical society that experiments during the last year seem to indicate that one of the greatest advances in that branch of medicine in recent decades may soon result. It is hoped the experiments will prove the feasibility of transplanting skin from one person to another to remedy physical defects.

To stress the significance of this possibility, Dr. Moorehead, who is professor of oral surgery at Rush Medical college, pointed out that heretofore any skin transplantation had to be made from such material as was available on the patient's own body, and that this was often limited.

Up to this time it has only been possible to borrow blood for transfusions with any safety, he explained, because physicians know how to chart or "type" blood and thus secure the correct quality.

"We have never known how to chart tissues," he said, "and transplanting from one person to another was quite dangerous because one could not predict how cells would react. Now, in 53 experiments during the last year, skin was taken from individuals who had the same types of blood as the patient. Two-thirds were completely successful, and in fact only five were failures. So if we can classify tissue according to the types of blood, a tremendous advance lies ahead."

In denouncing the horde of quacks who masquerade under the title of plastic surgeons, Dr. Moorehead asserted that the negligence of ethical medicine was responsible for the flourishing of this cult.

"Medicine's intolerance, medicine's smugness, medicine's sense of ownership," he asserted, "made the opportunity for every medical cult that exists today."

PERFECT BLUE-WHITE DIAMONDS
Imported directly from the European Diamond markets
½ Carat perfect blue-white Wesselton Diamond, 10% Iridio platinum, 6 diamond mounting. Exceptional value, $150
We have an attractive 2nd Floor Store where you can examine our Diamonds under the proper light at your leisure.
J. W. FITZPATRICK
IMPORTERS
JEWELRY *DIAMONDS* *WATCHES*
2nd Floor, State-Lake Bldg. 190 N. State St.
Phone State 5389. Open Evenings Till Christmas

The Chicago Tribune Is the World's Greatest Newspaper

MATZENE
PHOTOGRAPHER
6 NORTH MICHIGAN AVE.
Telephone Central 7003
OPEN EVENINGS AND SUNDAY UNTIL XMAS

For Any Member of the Family
Special Christmas Offer
6 Platinum Tone Portraits in Folder Size 7x10 Inches $6
A beautifully finished Swiss Etching Portrait, 12x17, will be included free with each order placed before Dec. 20th
For the convenience of our North Shore patrons we have opened a Studio in Evanston, located at 1618 Orrington Avenue. Telephone University 4640 for appointment.

Speed! Speed! Speed!
THE NEWEST...SMARTEST TOASTER
Speed! Speed! TOASTS TWO SIDES OF TWO SLICES AT ONCE
NO WATCHING...NO BURNING!
Speed! Speed! serves TOAST HOT—*Speed!*

Place *two slices* of evenly cut bread in the *Edicraft*. Set the handy knob on the number of "toast brown" you prefer.

Close the *Edicraft* and attend to your other breakfast duties.

Automatically without watching or waiting the toast is finished—browned on both sides at once. When ready the *Edicraft* opens and there's your toast. More—it keeps the toast hot until you are ready for it.
Edicraft Products are the only electrical appliances developed in my laboratories, made in my factories, and authorized to carry my signature
Thomas A. Edison
It's a Gift!
Smart—new—modern—intelligent—the Edicraft speeds up toast making as no other toaster *can* do! Slices of bread are gobbled up—two at a time—to emerge toast browned on *both* sides at once to just the delicious shade of toast tan you personally prefer.
And how that both-sides-at-once toasting does speed up the breakfast! No waiting! No burned slices—and none underdone! Just toast, toast, toast! All without watching or fussing with hot knobs—*for Edicraft is entirely automatic.*
Finally—it opens without coaxing when your toast is finished—and keeps the two slices hot until you are ready for them! And the Edicraft never burns the toast!
Let the Edicraft bring speedy efficiency and modern good looks to your breakfast table! And—now that it's Christmas time—remember it as the ideal gift for others. It is made in the Edison Laboratories at Orange, New Jersey. It is the only toaster authorized to carry the personal signature of Thomas A. Edison.
Thomas A. Edison, INC., ORANGE, N. J.
Edicraft*speed* Toaster
THE *double*-SLICE.. *double*-SIDE.. *double*-QUICK TOASTER

CHAS·A·STEVENS·&·BROS

Against the Coral Pink of the New Opera House

Black with White

In the New Opera House the subdued radiance of the lighting and the soft, coral tones of the background make the White Furs of the evening coats, especially White. When emphasized by the rich Black of the Velvet Wraps, the effect is most flattering and dramatic. . . . From the Stevens' collection of Black and White Evening Wraps, one may choose White Fox, Lapin (rabbit), White Hare, or Regal Ermine. Any one of these is picturesque and dramatic!

EVENING WRAPS—THIRD FLOOR

Store Open 9 A. M. to 6 P. M. Until Christmas

See Stevens' Other Advertisements in This Paper

CURE OF STANLEY McCORMICK SAID TO BE UNLIKELY

Specialist Doubts if He Ever Will Be Well.

Santa Barbara, Cal., Dec. 11.—(AP)—Belief that Stanley McCormick probably never will recover the use of his mind was expressed today by Dr. Samuel Ingam of Los Angeles, a witness in the Superior court hearing on the medical care and guardianship of the multimillionaire.

Dr. Ingam, a specialist in nervous and mental diseases who appeared as a plaintiff witness, testified that in his opinion the "recoverability" of the patient is less favorable because of the length of the illness. McCormick, who is 54 years old, was adjudged incompetent 23 years ago.

Calls Illness Dementia Praecox.

McCormick's wife is opposing his brother, Harold F. McCormick, and a sister, Mrs. Anita Blaine, co-guardians with her, in the present court action. She seeks sole guardianship of her husband and administration of his fortune, now some fifty millions, which he inherited from his father, the late Cyrus H. McCormick, Chicago harvester king.

Testifying that he had examined the patient three times, the last a month ago, Dr. Ingam said he diagnosed the illness as dementia praecox. He said that the medical profession in recent years had arrived at the conclusion that this form of insanity is based on the functional disorders rather than mental and emotional upsets as it was believed previously.

Recommends Keeping of Charts.

Dr. Ingam said experience has taught that after a patient has reached fifty years of age he becomes quieter, more apathetic and shows less interest in anything.

On the last visit, the witness said he noted no substantial change from his observations of previous visits which were made some months ago. He recommended keeping of charts and records on the daily routine of the patient to provide a perspective for treatment.

Deputy Sheriff Sentenced to Day in Jail for Bribe

Circuit Judge Klarkowski yesterday sentenced Deputy Sheriff William Scanlan to a day in the county jail for contempt of court in attempting to fix a jury summons. Scanlan was arrested Tuesday when he visited the office of W. H. Beam, member of the Board of Trade, to pick up an envelope. The envelope was to contain $10 which Scanlan set as the price of fixing a jury summons for Beam. When the envelope was opened by the judge it was found to contain a marked $1 bill. Scanlan has been discharged by Sheriff Traeger, to whom the arrangement was reported by Beam, resulting in the trap.

DORAN DEATH LIST SHOWS 147 CITIZENS. TO 57 DRY AGENTS

Figures supplied by Dr. James M. Doran, national prohibition commissioner, to the National Woman's Christian Temperance union, on the number of killings by and of prohibition agents, were made public yesterday. They showed that from Jan. 16, 1920, the date the Volstead law and the 18th amendment became effective, to Nov. 1, 1929 [which is in the fiscal year of 1930, 147 civilians were slain by agents and 57 agents were killed in action. The government's figures, according to fiscal years, are as follows:

Year.	Agents killed.	Civilians killed.
1920	1	1
1921	10	11
1922	5	19
1923	13	21
1924	2	16
1925	5	26
1926	4	13
1927	5	@25
1928	6	6
1929	4	7
1930 [since July 1, 1929]	2	2
Total	57	147

"I am very glad to give you a tabulated statement of the number of persons killed, both in and out of the service, in so far as it relates to the activities of agents of the bureau of prohibition," Dr. Doran wrote the Woman's Christian Temperance union.

"The agents of our service will continue to use weapons for self-defense, as they are not going to be shot at by violators and be without adequate means of protection."

Nomination of Castle as Ambassador Approved

Washington, D. C., Dec. 11.—(AP)—The nomination of William R. Castle Jr. to be special ambassador to Japan was confirmed today by the senate.

COUNTESS ASKS DIVORCE; SUITOR NOT A 'RAPHAEL'

Kinship Claim Believed, but He Took Her Change

New York, Dec. 11.—[Special.]—Countess Constance Shack Grace de Urbina, daughter of the former Danish ambassador to Sweden and the United States, thought she had married a descendant of the great painter, Raphael, until her husband tried to steal change from her pocketbook, forge checks in her name, and, with a blanket, nearly smothered her, she testified before Supreme Court Referee William P. Burr today in applying for annulment of the marriage.

The husband, Humberto Aguirre de Urbina, was formerly a Spanish translator in the customs house here, the countess said. In addition to numbering Raphael among his ancestors, he said he had a great-uncle who was a papal ambassador to Chile and who, within a year of their marriage in 1924, would turn over to him a large estate in Chile, the countess declared.

Gone with Her Valuables.

All his claims were false, the plaintiff says. He is now in Chile with most of her valuables, she alleges.

The countess, who is a widow of Col. Archibald Gracie, victim of the Titanic disaster, said the reason she married Humberto secretly two months after she met him, and without investigating his extravagant claims, was because he threatened to fling himself into Lexington avenue from the roof of the Hotel Shelton unless she consented to be his wife.

The countess, who is 50, 20 years her husband's senior, said she is a "friend" of former President Coolidge and that even a presidential warrant, signed by Mr. Coolidge while he was chief executive, failed to obtain the extradition of Humberto from Chile as there was no extradition treaty between Chile and the United States.

Tried to Smother Her.

In May, 1925, when she and her husband were living at her home in Washington, she said, she heard some men moving about in the study upstairs. When she attempted to investigate, she asserted, her husband locked the door and threw a blanket over her head.

"He tried to smother me," the countess testified. "I screamed, the strange men ran out, and De Urbina ran into his room and locked the door. I fainted."

She summoned police, but by the time they reached the scene, Humberto had fled, she said.

Referee Burr reserved decision.

CHARLES PIEZ SLATED TO HEAD MERCHANT FLEET CORPORATION

Washington, D. C., Dec. 11.—[Special.]—Charles Piez, Illinois manufacturer and builder of the three billion dollar wartime merchant fleet, will be appointed president of the Merchant Fleet corporation within the next week, according to information current here today. Selection of the Chicago business executive is understood to have the approval of President Hoover.

The appointment is expected to be the forerunner of a concerted move on the part of the shipping board to consolidate the activities of the government fleets operated by the Merchant Fleet corporation in anticipation of their eventual transfer to private ownership.

The presidency of the fleet corporation is an $18,000 a year job, the third highest salary in the government, only the President and the chief justice of the Supreme court receiving higher salaries.

Abel Davis, another Chicagoan, is favored now for appointment as assistant secretary of war, the post from which Patrick J. Hurley has been advanced to the secretaryship.

How A College Athlete Keeps Himself Well

Colgate University Swimmer finds "Five Times the Vitality" in Simple Health Rule

Robert O. Deming fancy diver on Colgate University Swimming Team.

BOB DEMING of Colgate, one of the fancy divers of the University Swimming Team, says that nobody can accuse him of having been saved from being a physical wreck. He just claims that a sensible method of health has really made life a pleasure for him.

His room-mate was the first one to suggest to him that he try this method, which has changed so many people's lives, and Mr. Deming writes that at first he could not believe this simple thing was the cause of his buoyant spirits. Finally, however, he had to admit that it was Nujol which was keeping him well, besides giving him, as he says, "five times the vitality."

"Believe me," he says "having free and regular bodily elimination makes all the difernce in the world to a diver as well as to any other athlete. I can't afford to be nervous, sluggish, or depressed while diving. It just isn't done! I would like to urge any one, whether they think they are in good health or not, to give Nujol a try-out. It certainly can't do any harm, and I'll bet it would make them feel a hundred per cent better. It's worth trying!"

Mr. Deming has just about told the whole story. He is right in believing that Nujol contains no drugs, no medicines of any kind. It is tasteless and colorless as pure water. It is simply harmless internal lubrication, which your body needs as much as any other machine. Regularly as clock work, Nujol cleans out of your body those poisons which we all have, and which make us low in our minds, tired, headachy, and below par.

The way for you to find out how much better Nujol will make you feel is to try it for a few days. You can get a bottle in a sealed package at any drug store. It costs only a few cents, but it makes you feel like a million dollars. Why shouldn't you feel well all the time? Get yourself a bottle of Nujol today!

CHRISTMAS EXCURSION!
Sharp reduction in round trip fares to many Western points from Chicago on sale December 16, 17, 18, 19, 26, 27, 28. Return limit January 12, 1930.

LOS ANGELES LIMITED

Sport Devotees—men and women—are exacting and critical travelers. Only such luxury and efficient service as one finds on the Los Angeles Limited can satisfy their needs en route to California—"mecca" of the outdoor world. No extra fare. 63 hours to Los Angeles. Lv. Chicago 8:10 p.m.

Four Companion Trains via the Scenic Overland Route

Overland Limited. Finest and Fastest, 58-hour All-Pullman to San Francisco. Extra fare. Lv. Chicago 11:50 a. m.

San Francisco Limited. All-Pullman. 63 hours and every travel luxury to San Francisco with no extra fare. Lv. Chicago 8:20 p. m.

Gold Coast Limited to Los Angeles and San Francisco. Observation car, drawing room, compartment, standard section Pullmans; tourist sleeping cars and chair cars. Lv. Chicago 2:30 p. m.

Continental Limited to Los Angeles. All classes of accommodation. Lv. Chicago 11:20 p. m.

Arrange to see Death Valley returning from California. Enjoy its colorful grandeur by comfortable 3-day, all-expense rail-motor trip.

Ask about escorted all-expense California-Hawaii tours.

Frequent sailings from Pacific Coast ports to Hawaii and the Orient.

For complete information call

CHICAGO & NORTH WESTERN, 148 So. Clark St., Chicago, Ill. Phone Dearborn 4100 — or — UNION PACIFIC, 6 So. La Salle St., Chicago, Ill. Phone Randolph 0142

Overland Route to the West

CHICAGO & NORTH WESTERN—UNION PACIFIC

MAKE THIS THE LAST CHRISTMAS YOUR WIFE NEED BE ASHAMED

Your wife has her fair share of pride. But has she her fair share of silverware? Does she struggle along ashamed of her table? Neighbors to dinner? . . . mental, social torture!

You can change all that this Christmas.

Visit your silverware dealer today.

1847 ROGERS BROS.

SILVERPLATE OFFERS NOTABLE GIFT *VALUES* TODAY

True . . . it's the finest of all silverplate. True . . . it is guaranteed without time limit. True . . . its reputation is higher with knowing women than that of any other silverplate. But . . . *it is not expensive!* A little money goes a long, long way. Look over these pieces and prices . . . and judge for yourself.

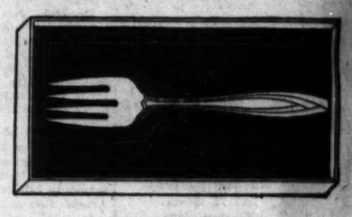

UNDER $5.00

Jelly Server	$1.75
Cold Meat Fork	2.50
Berry Spoon	3.50
6 Coffee Spoons	3.75
Dessert Server	4.25

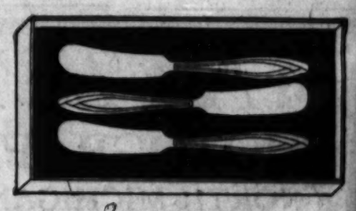

UNDER $7.50

8 Tea Spoons	$5.00
6 Iced Tea Spoons	6.00
6 Butter Spreaders	6.25
6 Ice Cream Forks	6.25
8 Oyster Forks	7.00

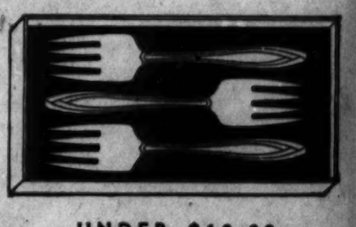

UNDER $10.00

6 Salad Forks	$7.50
6 Cream Soup Spoons	7.50
8 Orange Spoons	7.65
6 Pastry or Pie Forks	8.50
8 Bouillon Spoons	9.65

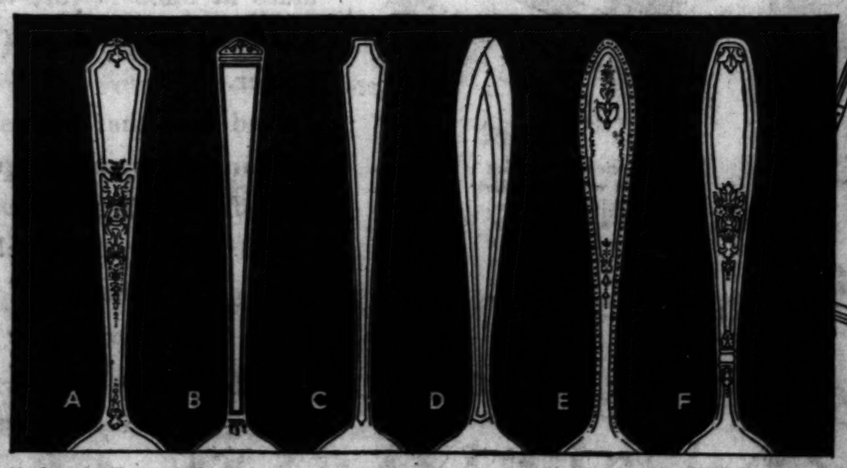

YOUR CHOICE OF SIX LOVELY PATTERNS

A—ANCESTRAL · B—ANNIVERSARY · C—LEGACY · D—SILHOUETTE · E—ARGOSY · F—AMBASSADOR

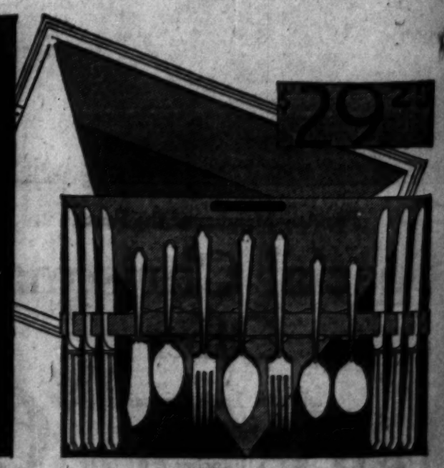

26 piece set . . . 6 knives, 6 forks, 6 tea spoons, 6 dessert spoons, sugar spoon and butter knife. With handsome Paris designed rosy, $39.75. Same set with hollow handle knives, mirror finish blades, $44.75. 54 piece set. Service for 8. Hollow handle knives, mirror finish blades, $67.75.

·1847 ROGERS BROS·

SILVERPLATE

a new business record

THE February, 1930, issue breaks all of the Woman's Home Companion's past records in advertising volume and circulation.

It went to press on November 25th with more than a million dollars gross advertising revenue—the largest in the Companion's history. An increase of 20% above the corresponding issue of 1929.

A total of 2,872,000 copies of the February issue are being printed to supply the public demand. This is a gain of 282,000 over the printing for February, 1929.

The current December Companion has a total net paid circulation of more than 2,600,000—a net paid gain of 264,480 in the past twelve months.

The Companion's increases in circulation and advertising have come as a result of sound publishing principles steadily and consistently followed year after year.

For 1930 the public and advertisers are assured of continued adherence to these principles—producing a magazine of noteworthy editorial strength, closely attuned to the needs, interests and aspirations of modern American women.

Woman's Home Companion

now more than 2,600,000 paid circulation

THE CROWELL PUBLISHING COMPANY • NEW YORK

3 DRIVERS FLEE IN AUTO DEATHS; TOLL NOW 959

I. C. Crossing Tragedy Called Accident.

Seven more auto deaths yesterday raised the Cook county toll for this year to 959. The victims:

Mrs. Clara Davenport, 40 years old, River road and Robinson street, Franklin Park, fatally hurt by a "hit and run" driver while crossing Belmont avenue near River road in Franklin Park.

Winfield Overby, 67 years old, 1402 Warner avenue, a janitor, died at the Ravenswood hospital after being struck by a "hit and run" driver at North Ashland and Sunnyside avenues.

Thomas Jetka, 72 years old, 3021 West 22d street, killed when he was struck by a "hit and run" driver at 14th street and Cicero avenue, in Cicero. Jetka was on his way to work as a night watchman at the Hanson Furniture company, 1239 Cicero avenue, and was hit as he stepped from a street car.

Mrs. Anna O'Donnell, 60 years old, died Wednesday night in the Jackson Park hospital, the second victim of the accident in which her sister, Mrs. Norah Moriarity, 54 years old, 1527 East 35th place, wife of Battalion Chief Patrick J. Moriarity of the fire department, was killed. Miss Mary Healy, 30 years old, was also injured when the three women were struck by a "hit and run" motorist at Stony Island avenue and East 56th street Sunday night.

Mrs. Susan Grzeleski, 49 years old, 1235 West Washington boulevard. Died at the Jefferson Park hospital from injuries received last night when she was struck by an automobile driven by H. E. Kreuger, 414 Ogden avenue, at Sheldon street and Ogden avenue. The driver was not held.

An unidentified man, about 35 years old, fatally injured when he was run down at Madison and Rockwell streets. He died on the way to the West End hospital. Charles Briles, 2313 West Madison street, driver of the car, was held.

An unidentified woman, gray haired and of middle age, fatally injured when she was struck by a truck at Leavitt street and North avenue last night. She died shortly after midnight at St. Elizabeth's hospital. Barry Bird, 3120 North Kedzie avenue, the driver, was not held. He told police the woman stepped in front of his machine.

Probe Crossing Death.

A jury impaneled by Coroner Bundesen late yesterday decided that Frank Burke, well to do south side contractor who was killed by an Illinois Central suburban train Tuesday evening, came to his death accidentally. But the jury made several recommendations to the railroad and safety organization which it suggested might prevent a recurrence of such a death. Mr. Burke was 65 years old and lived at 6900 Bennett avenue.

The contractor was killed as he attempted to cross the west bound track of the suburban service at Bryn Mawr station, 71st street and Euclid avenue. According to the testimony of Motorman C. D. Carlson, Burke walked directly upon the tracks when the train was fifteen feet away and moving at an estimated speed of from 5 to 8 miles per hour.

Several eyewitnesses to the accident testified that in their belief the train was going from fifteen to twenty miles per hour when it struck Burke, but Carlson was firm in his opinion that it was going only half that fast.

In its verdict the jury recommended that a bell be installed in connection with the air brake system; that red and green lights be fixed to the gates and operated automatically to shine green when the bars are up and red when they are down.

LITTLE ORPHAN ANNIE: The Problem

Elmer Praises Popular Tenor of Light Night

BY ELMER DOUGLASS.

My task this morning is a light and airy one, so I will start the ball rolling by referring to the W-G-N 7:30 to 8 popular program. Walter Pontius was on the bill, and Mr. Pontius is as popular a tenor as ever walked into a Chicago studio, and justly so. Then there were selections played by three guitarists, which furnished enjoyable musical entertainment.

If by chance any reader should be scanning these paragraphs for mention of Percy Grainger's announced appearance from New York through WIBO, 7 to 7:30, my regretful but only statement is I overlooked the broadcast.

Axel Christensen, as he said, was "on the job" at W-G-N, 8 to 8:30. Though Mr. Christensen knows how to make a piano talk in a rather amazing fashion, and is able to crack many a joke with odd and unexpected twists, the chances are this popular entertainer is at his very best when he gets his words tangled up.

Floyd Gibbons, in his talk from New York through W-G-N, 9:30 to 10, started out with China and the east, then commented on communications received from his listeners, and then dropped down upon Haiti. It seems the twenty-five or so presidents of Haiti have been slain in office.

MRS. EDWARDS WAIVES HEARING IN AMSTER CASE

New York, Dec. 11.—[Special.]—Olga Elde Edwards, diminutive and attractive brunette actress, today waived examination before Magistrate Dreyer on the charge of extortion lodged against her by Nathan L. Amster, traction magnate and Park avenue resident. The much postponed case will go to the grand jury for scrutiny.

Mrs. Edwards, at one time the leading woman for the late Holbrook Blinn, had previously sworn in court that Amster is the father of her 6 year old son, Lee. She says she possesses an agreement signed by Amster whereby he was to give her $5,000 yearly for the support of Lee.

Mrs. Vilpha B. Wood, Composer, Is Dead at 63

New York, Dec. 11.—(AP)—Mrs. Vilpha Barnes Wood, composer and conductor, died at her home in Queens today. She was 63 years old. Mrs. Wood, who was known to radio audiences for her broadcasts of condensed versions of grand opera, once directed the activities of the Grand Opera Society of New York, which she organized in 1915 to promote grand opera in English.

In the Air Tonight

7-7:30—Radio Floorwalker. W-G-N [416.4m-720k].
7:6—Fleischman program. NBC system, including WIBO [52Cm-570k].
8:30-9—Mickelberry. W-G-N [416.4m-720k].
9-9:30—Atwater Kent. NBC system, including W-G-N [416.4m-720k].
9:30-10—Victor program. NBC system, including KYW [294m-1020k].
9:30-10—Florsheim Frolic. W-G-N [416.4m-720k].

C. H. STODDART, DEAN OF CHICAGO AD MEN, IS DEAD

Charles Henry Stoddart, 75, dean of advertising men in Chicago, died on Tuesday at Hampton Springs, Fla. He had been in the advertising profession for 54 years and for the last 47 years had been manager of the western office of the Frank A. Munsey company and the New York Sun.

C. H. STODDART. [Gross Studio.]

Mr. Stoddart spent seven years as an advertising representative of church and mail order papers before becoming associated with the Munsey company, in 1882, in the founding of Argosy magazine. In 1886 he came to Chicago to take the position he had held until his death.

He was a veteran member of the Chicago Athletic association, a former president of the Agate club, and a few months ago he resigned the presidency of the Off the Street club.

Mr. Stoddart was born in Delhi, N. Y., in 1854. His wife, Mrs. Mary Stoddart, died in February of 1928. He is survived by three sisters.

Funeral services will be held at 2 p. m. Saturday at the University Church of the Disciples, 57th and University avenue. The Rev. Von Ogden Vogt, pastor of the First Unitarian church, will officiate. Interment will be in Oakwoods cemetery.

BEST ALASKAN PILOTS PREPARE TO SEEK EIELSON

NOME, Alaska, Dec. 11.—(AP)—Holding only slight hopes of finding the objects of their quest alive, the most experienced pilots in Alaska were concentrating at Teller, on Bering strait, today to conduct an aerial search over the icy waters of northeastern Siberia for Pilot Carl Ben Eielson and his mechanic, Earl Borland, missing since Nov. 9.

Pilot Frank Dorbandt, who made one successful trip to the Nanuk with Pilot Eielson, returning was passengers and furs, has been at Teller for sometime, vainly trying in the face of adverse weather and accidents to fly to the rescue of his companions. Pilot Joe Crosson, another veteran arctic flyer, has been with him for several days.

Pilots Ed Young and C. H. Gillam arrived here yesterday from Fairbanks enroute to Teller and planned to resume their flight as soon as refueling could be accomplished. Pilot Matt Nominen was expected here from Anchorage, Alaska, momentarily, and will join his companions at Teller as soon as possible. Meanwhile planes were being prepared in the United States and Canada for shipment to participate in the search.

Kidnap Driver, Steal His Truck and 5,000 Shirts

The police last night were seeking three robbers, who, after kidnaping Raymond Murphy, 4408 Altgeld street, a driver for the Chicago Cartage company, 423 West Chicago avenue, stole his truck and 5,000 shirts worth $12,000, owned by the Cluett Peabody company, 500 South Franklin street. The bandits forced Murphy into their automobile at Polk and Sherman streets, and one of them drove away with the truck. Murphy was released at 14th street and Union avenue.

Mrs. Domenica Allegretti, Mother of Judge, Is Dead

Mrs. Domenica Allegretti, 72 years old, mother of Judge Francis Allegretti of the Boys' court, died yesterday at her son's home at 17 South Waller avenue. Besides Judge Allegretti, she is survived by three other sons, John, Joseph and Louis. Funeral services will be held on Saturday morning at St. Catherine's church, Oak Park. Burial will be at Mount Carmel cemetery.

Colds Dont Neglect them

Take the recognized standard remedy—Grove's Laxative BROMO QUININE. Taken by more people than any other remedy for colds—It is reliable and safe.

Grove's Laxative BROMO QUININE Tablets

At All Druggists 30c

Successful Since 1889

Bourbon Princess Dies in Paris at Age of 58

PARIS, Dec. 11.—(AP)—Princess Elvira De Bourbon, 58, died here today. She was a daughter of the late Don Carlos and a sister of Don Jaime, head of the Spanish branch of the house of Bourbon.

WGN UP!... Reveille! Larry Larsen, organist; Avis MacDonald, Chicago's Premier Vibraharpist! Accurate time every five minutes. The C. D. Peacock time at 7 this morning!

HOT!... Coon-Sanders Original Nighthawks in a half hour of snappy dancing tunes on the Florsheim Frolic tonight at 9:30. It's the boys' own show. Joe Sanders singing. Don't miss it!

TRIO!... Three blue voices blend to entertain you and Major Mickelberry tonight at 8:30. Also 3 orchestra and Betty Lee, Mickelberry, soprano, Jefferson, too. A big show.

PAT!... Pat Barnes is one of his own shows, perks properly tonight at 8. A fulsome half hour of amusing monologue a la the original Pat. Good fun. Enjoyment for everybody.

DETAILS OF TODAY'S W-G-N PROGRAM

Thursday, December 12

DAYTIME

7 to 8—C. D. Peacock Reveille.
8 to 9—Digest of the Day's News.
9 to 9:45—Larry Larsen's Mail Box.
9:45 to 10—Christmas Bells.
10 to 10:30—Forecast School of Cookery.
10:30 to 10:45—Tonecasters.
10:45 to 11—Reading Class.
11 to 12—Everybody's Hour: Mark Love, basso; G. C. Simson, soprano.
12 to 12:10—Uncle Charles and Gilbert.
12:10 to 12:20—Edward Barry, pianist.
12:20 to 12:30—Children's Stories.
12:30 to 1—Pat and Larry: Wurlitzer Program.
1 to 2:30—Luncheon Concert: Drake Concert Ensemble; Blackstone String Quintet.
2:30 to 3—Women's Club: Rev. W. E. Cole; Mullen Sisters, harmonists.
3 to 5—Tea-Time Music: East and Dumke, harmonists; John Stamford, tenor; Jean East, soprano; Bob Witt, trio.
5 to 5:30—The Book Worm.
5:30 to 6—Marshall Field & Co.'s Air Castle.

EVENING

6 to 6:29—Larry Larsen, organist.
6:30 to 6:30—Craig and Nelson Stock Quotations.
6:30 to 6:45—Coon-Sanders Nighthawks.
6:45 to 7—Fannie May Program.
7 to 7:30—Bulova Correct Time; Radio Floorwalker.
7:30 to 7:50—Coon-Sanders Nighthawks.
7:50 to 8—Radio Floorwalker (cont.).
8 to 8:30—Pat Barnes.
8:30 to 9—Mickelberry Manor.
9 to 9:30—Atwater Kent Hour.
9:30 to 10—Florsheim Frolic.
10 to 10:10—Tomorrow's Tribune.
10:10 to 10:20—Louie's Hungry Five.
10:20 to 10:30—The Want Ad Boys.
10:30 to 10:40—Nu-Art Engravers.
10:40 to 11—Coon-Sanders Nighthawks.
11 to 11:20—Bulova Correct Time; Dream Ship.
11:20 to 12—Jean Goldkette and His W-G-N Dance Orchestra.
12 to 12:35—Coon-Sanders Nighthawks; Jack Chapman and His Drake Hotel Dance Orchestra.

ILLINOIS CENTRAL COURTESY EFFICIENT SERVICE ALWAYS SYSTEM

Holiday Bargain Fares

One-Third Off

Round Trip Fares from Chicago

Baton Rouge, La.	$43.68	Houston, Tex.	$53.08	San Diego, Calif.	$106.45
Cairo, Ill.	17.47	Kankakee, Ill.	2.63	San Francisco, Cal.	106.45
Champaign, Ill.	6.08	Little Rock, Ark.	30.67	Seattle, Wash.	102.95
Dallas, Tex.	45.62	Los Angeles, Calif.	106.45	Shreveport, La.	41.11
Denver, Colo.	49.71	Memphis, Tenn.	26.11	Sioux City, Ia.	24.46
Decatur, Ill.	8.11	Monroe, La.	39.76	Sioux Falls, S. Dak.	25.54
Dubuque, Ia.	8.71	Natchez, Miss.	40.40	St. Louis, Mo.	12.00
El Paso, Tex.	67.32	New Orleans, La.	45.02	(December 24)	
Evansville, Ind.	13.79	Oklahoma City, Okla.	38.51	St. Louis, Mo.	13.88
Fort Dodge, Ia.	17.98	Omaha, Neb.	23.91	(December 21-22-23)	
Freeport, Ill.	5.43	Paducah, Ky.	14.55	Springfield, Ill.	8.91
Ft. Worth, Tex.	45.62	Phoenix, Ariz.	88.22	Tucson, Ariz.	82.40
Galveston, Tex.	55.46	Portland, Ore.	102.95	Tulsa, Okla.	33.92
Helena, Ark.	29.68	Rockford, Ill.	4.11	Vicksburg, Miss.	36.70
Hot Springs, Ark.	33.24	San Antonio, Tex.	58.31	Waterloo, Ia.	13.19

Similar Fares to Many Other Points

Round trip fares in effect between points on the Illinois Central in Illinois-Wisconsin-Iowa-Minnesota-South Dakota also between these states and Evansville—Sullivan, Ind., and intermediate points in Indiana, St. Louis, Mo., Omaha, Neb., Paducah, Ky., Memphis, Tenn., Helena, Ark., Vicksburg, Miss., Natchez, Miss., Baton Rouge, La., New Orleans, La., and to destinations on connecting lines in the West, Northwest and Southwest including Arizona, California, Oregon, Washington.

Dates of Sale and Limit

On Sale December 21-22-23-24, 1929. Return Limit January 6, 1930, except tickets to Arizona, California, Oregon, Washington on sale December 16-17-18-19-26-27-28, 1929. Return Limit January 12, 1930.

Tickets first class. Good on all trains. Also good in sleeping and parlor cars. Baggage checked. Children half fare.

FROM CHICAGO

St. Louis and Return $12.00 December 24. Return limit 15 days.

$13.88 Good going on all trains Dec. 21-22-23. Return limit Jan. 6, 1930.

Good in Sleeping and Parlor cars. Baggage checked. Children half fare.

Make Pullman Reservations Early. Consult Ticket Agent for Further Particulars.

9 OFFICES TO SERVE YOU

City Ticket Office, 165 W. Jackson Blvd. - - - Phone Wabash 4600, Local 37
Randolph Street Ticket Office at Michigan Blvd. - Phone Central 7340
Central Station Ticket Office, Michigan at Roosevelt Rd. - Phone Harrison 7630
43rd Street, 53rd Street, 63rd Street, South Chicago and Kensington
District Passenger Agent, 208 S. La Salle Street - - Phone State 0313-14-15-16

Direct Mail Inquiries to
J. V. LANIGAN, Passenger Traffic Manager, Illinois Central System, Chicago, Ill. (1697)

Illinois Central
THE ROAD OF TRAVEL LUXURY

CROSSWORD PUZZLE

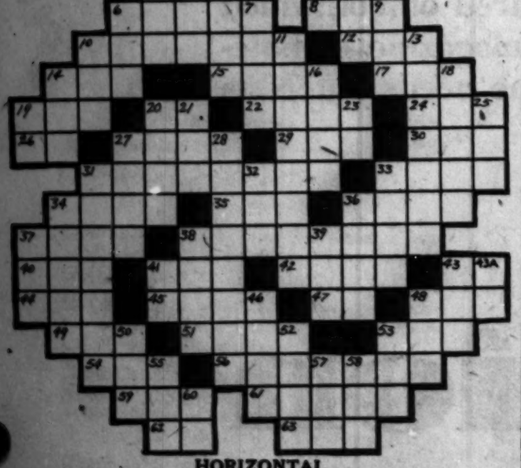

HORIZONTAL

1. Flew out
4. Mother
6. Little
8. Any doctrine
10. Sadness [Fr.]
12. Swine
14. Gained victory
15. To sob
17. To dance nimbly
19. Period of time
20. Street [abbr.]
22. Wound mark
24. Weed
26. Conjunction
27. Entirety
29. Young goat
30. Nondescript dog [coll.]
31. Stone dressing hammer
33. Wagers
34. Chinese
35. Rough metal
36. Razor stone
37. Associate
38. Noon in her first quarter
40. Nothing
41. Period of time
42. Painful
43. Yes [archaic]
44. To cool
45. Part of the ear
47. Personal pronoun
48. Wind agitator
49. Self
51. Scheme
53. Kind of tree
54. Shade tree
56. Soon
59. Golf novice
61. Unsophisticated
62. Possessive pronoun
63. Beverage

VERTICAL

1. Australian bird
2. Malevolent
3. Sharp instrument
4. Speck of scale
5. Number
6. Holy
7. Falsehoods
8. Whole number
9. Lad
11. Hash
13. Article of clothing
16. Armed conflict
18. Mischief
21. Fried [Fr.]
23. To perform
25. To fall with pulse of sound
27. Number under twelve
28. Road [abbr.]
32. Points [abbr.]
37. To beg
28. Lovable
31. Institution of learning
32. Part of verb "to be"
33. Skeletal part
34. A slab
36. In this place
37. Black cuckoo
38. Amount harvested
39. Bovine quadruped
41. Raised railroad (short)
43. Tibetan ox
45. Printing measure
46. To merit
48. To tire by labor
50. Aged
52. Deity
55. Unity
56. Quiet
57. To falsify
58. Rugs
60. Preposition

YESTERDAY'S PUZZLE SOLVED

DEATH NOTICES

KEEGAN—Marjorie Keegan, darling daughter of Robert and Isabella Shafer Keegan; sister of Anna Mae, Rosemary and Isabel Keegan. Funeral Thursday, Dec. 12, at 2 p. m. at parent's residence, 7941 S. Wayne-av. Interment Mount Olivet. Funeral private. Please omit flowers. Information Yards 2700 or Vincennes 0300.

KELLY—Margaret Ward Kelly, Tuesday, Dec. 10, at her home, 191 Walton-pl., wife of the late Thomas Kelly and beloved mother of Mrs. Lena Kelly Bastian, Carl B. and Thomas Lloyd Kelly and the late Mrs. Mary Kelly Stockstrom. Funeral Thursday, Dec. 12, at 9 a. m. at the Ravenswood church, 4300 Ravenswood-av. Interment private at Oakwoods cemetery.

KENFIELD—Catholyn W. Kenfield, Dec. 11, 1929, of the Hyde Park hotel, beloved wife of H. J. Kenfield, fond mother of Homer W. Kenfield of Cheyenne, Wo. Services Thursday at 10 a. m. at chapel, 5101 Lake Park-av. Interment at Hastings, Mich. Friday morning. Short services will be held in Riverside cemetery chapel at Hastings.

KENT—Mary E. Kent, nee Pearl, beloved wife of Hugh, fond mother of Alice, Hugh Jr., Ethel and Sidney. Services Dundee Congregational church, Saturday, 2 p. m. Interment West Dundee cemetery.

KUHLMANN—Bertha Kuhlmann, nee Pust, Dec. 10, dearly beloved mother of Harry B., Herbert J. and Francis G., sister of Mrs. Katherine Sauter, Mrs. Anna Vest and Edward Hahmann of Danville, Ill., grandmother of Herbert Jr. Funeral Friday at 9:15 from mortuary, Lincoln, Southport and Wellington-avs., to Our Lady of Lourdes' church and St. Boniface cemetery.

MAYERSON, Abraham G. Mayerson, beloved husband of the late Della Mayerson, fond father of Mrs. Rose Berkin, Mrs. Florence Schiller, Solomon G., and Alexander G. Mayerson, and the late Mrs. Sadie Hoffman and Mrs. Laura Robbins. Funeral Thursday, Dec. 12, 10 a. m., at 3140 Lawrence-av.

McMAHON—James A. McMahon, beloved infant son of Arnold J. and Jane D. McMahon, late of 3114 Birchwood. Funeral services at funeral home, 6940 N. Clark-st., Thursday at 2:30 p. m. Interment Memorial Park.

McNAIR—Lurancy McNair, Dec. 11, at her home, 5678 W. Washington-blvd. Fond mother of Mrs. Albert A. Jones. Funeral Friday, 2 p. m., at chapel, 5708 Madison-st. Interment Leland, Ill.

MERGENTHAL—Theckla Nolf Mergenthal, wife of the late Charles Mergenthal, beloved mother of Mrs. Francis Trelnis, Mrs. Katherine Muller, Mrs. Helena Rasp and Henrietta Mergenthal. Funeral Saturday, Dec. 14, from late residence, 7737 S. Aberdeen-st., at 9:15 a. m., to Sacred Heart church, 70th and May-sts. Interment St. Marie's.

MOONEY—Anne Mooney, Dec. 11, in her 87th year. Funeral Friday at 9:30 from home of her niece, Angela M. Gorrip, 913 Wolfram-st., to Saint Sebastian's church and Saint Joseph's cemetery.

MOORE—Kathleen Agnes Moore, dearly beloved daughter of Edward F. and Mary, nee McDonald, fond sister of Mary, Edward Jr., Maurice, Bernard and Helena. Funeral Friday, Dec. 13, at 9:30 a. m., from residence, 5534 Quincy-st., to Resurrection church. Interment Mount Carmel. Please omit flowers.

O'CONNOR—Officer Thomas J. O'Connor, Dec. 10, 1929, beloved husband of Bridget, nee Holly, fond father of John, Mrs. Catherine Larem, Michael, Mary and Margaret O'Connor, brother of the Rev. Jerome O'Connor of St. Paul, Minn., John, Patrick, Sister Mary Bernardina of Dominican Order, Sister Mary Celestine of House of Good Shepherd and Mrs. Daniel Brick of St. Paul, Minn. Funeral Friday at 9:30 a. m. from late residence, 651 Elgin-av., Forest Park, to St. Bernardine's church. Interment Mount Carmel. Member of Edgewood council No. 377, N. A. U., and Policemen's Benevolent association. For information phone Humboldt 2773.

OGREN—Ellen M. Ogren, Dec. 10, beloved wife of Fred and dear mother of Mrs. J. Self, Alice, Ellen, and Robert Ogren. Funeral from late residence, 5005 N. Lincoln-st., at 2 p. m., Saturday, Dec. 14, to First Swedish Baptist church, corner Addison-st. and Maple-av., at 2:30 p. m. Interment Rosehill.

OVERSON—Mrs. Ebba Hilda Overson, fond wife of Lawrence. Funeral from late residence, 2143 Kenilworth-av., Berwyn, Ill., Thursday, Dec. 12, at 2 p. m., and services 2:30 p. m. at Concordia Lutheran church, 62d and Home-av., Berwyn. Interment Mount Auburn.

PETACK—Eva Petack, beloved mother of Samuel, Sander, Sol, and Ben Petack, and Mrs. N. Rubin, Mrs. B. Rytovich of Los Angeles, Mrs. Greenbaum, Mrs. S. Wagner, and Mrs. S. Paletz, grandmother of 33 children and great-grandmother of 9 children. Funeral Friday, Dec. 13, at 10 a. m., at chapel, 3546 Roosevelt-rd. Burial Lomsa cemetery, Waldheim.

POTTER—Charles M. Potter, husband of Anna H., father of Fred D. and Merle E., brother of George W. Funeral Thursday, Dec. 12, at 2 p. m., at his late home, 1617 Race-av. Interment Mount Emblem.

QUINN—Patrick F. Quinn, beloved husband of Nellie, nee Boyle, fond father of Robert and Edward, brother of Mrs. James Lenihan, Mrs. Marie Leyden, Edward, Peter and the late John, James, Michael and Thomas. Funeral Friday, 9:30 a.m. from late residence, 8007 St. Lawrence-av., to St. Dorothy's church. Interment Mount Olivet. Native of County Clare, Ireland. Yards 0662.

ROBINSON—Elizabeth Jane Robinson, Dec. 11, 1929, beloved mother of Mrs. Lewis A. Jones. Funeral services Friday, 2 p. m., at residence, 3539 W. Congress-st. Interment Platteville, Wis.

ROSENWEIG—Rosa Rosenweig, beloved wife of the late Isaac H., fond mother of Dr. L. Rosa, Joseph Rosenweig and Mrs. Herman E. Baum. Funeral at chapel, 500 E. 47th-st., Thursday, Dec. 12, at 10 a. m. Interment Free Sons, Waldheim.

ROTHSCHILD—Rhea D. Rothschild, nee Dreyfuss, beloved wife of Albert M., sister of Mrs. Louis Marx, Sam Dreyfuss and Mrs. Jacob Wiesenthal, Mrs. David Marx, Dec. 10. Funeral Friday, Dec. 13, at chapel, 3021 Fullerton-av. Interment Waldheim. Member of Michael Heilprin lodge and Daughters of Jacob.

RUGGLES—George B. Ruggles of 3243 Lake Park-av., Dec. 11, 1929. Husband of Margaret, fond father of Margaret and Gordon. Funeral services at chapel, 1520 S. Michigan-av., to Holy Angels church. Saturday at 10 a. m. Interment Holy Sepulchre.

SMITH—Elizabeth Smith, nee Tulper, beloved wife of the late John F., fond mother of John and Helen Smith and Mrs. Margaret Malicki, fond sister of Mrs. Peter Tentro and Mrs. William Chapek. Funeral Friday at 9 a. m. from late residence, 7609 South Sangamon-st. to St. Leo church. Interment Holy Sepulchre. Yards 0662.

SOWERS—John F. Sowers, suddenly, at his late residence, 6625 Crandon-av. Funeral services at 2 p. m. at chapel, 4141 Cottage Grove-av. Interment Oakwoods.

SULLIVAN—Daniel P. Sullivan, beloved husband of Anna Whalen Sullivan, fond father of William V., Daniel Jr., and Myrtella, brother of Mrs. Mary Harrise, Hannah Ruteckow, and the late James and John Sullivan. Funeral Friday, Dec. 13, 1929, at 9 a. m., from his late residence, 6234 S. Troy-st., to St. Rita's church. Interment Holy Sepulchre.

VAIL—Samuel J. Vail, suddenly, Dec. 11, 1929, at 450 Wrightwood-av., brother of George H., Miss Mary M. Vail, Mrs. S. S. Lester and Mrs. A. G. Jorgin. Funeral service at chapel, 2701 N. Clark-st., Thursday, at 2:30 p. m. Interment Rosehill.

WEISS—Samuel H. Weiss, aged 61, late of 6037 Winthrop-av., beloved husband of Rose, fond father of Mrs. Mildred Rollo, Mrs. Harry Goldman, Mrs. Samuel Murray and Bernard, brother of Laura and Morris and Mrs. Louis Benjamin. Funeral service at 10 a. m. Thursday at Temple Sholom Frankenstein Memorial center, Sheridan-rd. and Stratford-pl.

WEISS—Jack Weiss, late residence, 1069 W. Taylor-st., beloved son of Mr. and Mrs. Martin Weiss, fond brother of Mrs. Mary Richmond. Funeral Thursday at 2 p. m. from chapel, 2018 W. Division-st., to I. S. B. A. cemetery, Waldheim.

WELLS—Frederick Latimer Wells, Dec. 9, 1929, beloved husband of Katherine Adams, brother of Arthur D., Walter A., and Linda Wells Seymour. Funeral services 2:30 p. m. Dec. 12, Graceland chapel. Interment Graceland. Cards. No flowers.

WOLF—Annie Wolf, nee Burkhardt, beloved wife of the late David, fond mother of William H., Lillian Fink, Doris Furlong, Minnie Jodesh and Libbie, sister of Mrs. L. J. Scott, Charles, Adolph and Fred Burkhardt. Funeral from chapel, 3011 Broadway, Thursday, 10 a. m., to Waldheim.

CEMETERIES.

IF YOU ARE INTERESTED IN SECURING a location in modern cemetery at a proposition that will appeal, Address B 335, Tribune.

HAVE MEMORIAL BOOK IN MODERN mausoleum that will sell at a special price. Address B 337, Tribune.

FLORISTS.

Wittbold's Loop Flower Shop
WABASH AND WASHINGTON.
Guaranteed Flower Delivery anywhere at any time. Monroe 2000 Dearborn 8112

FREE MAUSOLEUMS DISTINCTIVE DESIGNS CREATED ANYWHERE WILLIAM J. BLAKE MONUMENT CO. 55 E. Washington St. Central 7917

MAUSOLEUM OR MONUMENT Erected Anywhere Free Booklet THE OLD AND RELIABLE CHAS. G. BLAKE CO. 120 South La Salle. Central 5572 Stores 1099 E. 67th St. Open Sundays

DEATH NOTICES

In Memoriam.

ABRAHAM—Adelaide Abraham. In loving memory of our beloved mother, who passed on 15 years ago. Ever in our hearts.
HER DAUGHTERS, RAY A. SOFRANCE AND JENNIE A. PRAGER.

POULTON—Richard P. Poulton. In memory of my beloved brother, "Dick," Richard P. Poulton, who died two years ago today. May his soul rest in peace.
HIS SISTER, EDA POULTON HARPST.

Fraternal Notices.

DICKINSON CHAPTER, O. E. S.—Samuel Weiss. Funeral Thursday, Oct. 12, at 10 a. m., from Temple Sholom, Sheridan-rd. and Stratford-pl. Members please attend.
ZARA HEROLD, W. M.
ANNA M. BECKER, Secy.

ALBERTS—Reginald A. Alberts, Dec. 10, 1929, dearly beloved husband of Lucille Alberts, nee Halaburt, son of the late Prof. John A. and Martha Louise, brother of Harry Cecil and Bert Alberts, Mrs. Ethel Lambert, Mrs. Louise Rollins and Mrs. Maude Rollins and the late Walter Alberts. Funeral from residence, 8130 Drexel-av., Friday, Dec. 13, at 1:30 p. m., to St. Bartholomew's church, Normal-pkwy. and Stewart-av. Interment Mount Hope.

ALLEGRETTI — Mrs. Domenica Allegretti, age 73, widow of the late Peter, fond mother of Judge Francis B. Allegretti, John, Joseph, and Louis. Funeral Saturday, Dec. 14, at 1:30 p. m., from late residence, 1631 S. Wesley-av., Berwyn; 9 p. m., to the Ebenezer Evangelical Lutheran church, 13th-st. and Harding-av. Interment Concordia cemetery.

BIESPIEL—Libbie Biespiel, suddenly, late residence, 4043 N. St. Louis-av., beloved mother of Mrs. Gussie Mendelsohn, Louis J., Elmhurst, Ill., Ida, Lee S., and the late Mrs. Etta Brandeis, sister of Liber, Los Angeles, Cal., and Harry Greenberg and Mrs. Gussie Albach. Funeral Thursday, 11:30 a. m. at chapel, 2018 W. Division-st. Interment, Free Sons, Waldheim.

BOTTUM—George A. Bottum of 5240 sheridan-rd., beloved husband of Mary, fond father of Mrs. Victor Hammer, Mary and George L. III, dear brother of Alice M., Clara A., and Margaret E. and Chauncey A., son of the late George Lanson Bottum. Funeral notice later.

BURKE—Frank Burke, Dec. 10, suddenly, beloved husband of Mary, nee Geoghegan, fond father of Thomas J., Mrs. Lillian O'Connell, Kenneth, Therese, Helen, Anthony, Rose, Mildred and Louise, brother of Bernard and Joseph Burke. Funeral Friday, Dec. 13, at 9:30 a. m., from residence, 6000 Dorchester-av., to St. Philip Neri church. Solemn requiem high mass at 10 o'clock. Interment Mount Olivet. Member of St. Philip Neri Holy Name society and St. Philip Neri council, No. 1846, K. of C., and Boyle O'Reilly court, No. 173, C. O. F. South Shore 8822.

CASEY—Michael J. Casey, beloved husband of the late Elizabeth Riley Casey, father of Raymond Casey, brother of Mrs. J. O'Laughlin, Mrs. D. C. Harrington and the late Mrs. Catherine Lynch, John and Matthew Casey. Requiem mass at Oshkosh, Wis. Burial Thursday, Dec. 12, at Mount Carmel. Information, Lawndale 0563.

CONNELL—Rose Connell, at Denver, Colo., daughter of Agnes B. and the late John A. Connell, sister Katherine, Mrs. Joseph G. Schwalbert, Mrs. J. Edward Dolan of Minneapolis and James D. Connell, New Orleans. Funeral notice later.

CUMMINGS—Julia Cummings, nee Allman, Dec. 9, 1929, beloved wife of the late Eugene, fond mother of Anna, Elisabeth, Mrs. Mary Lynch, Mrs. James Brennan, Mrs. William Greenop and the late Eugene and Edward Cummings and Margaret Brennan. Funeral Friday at 9 a. m. sharp from home, 1151 S. Harvey-av., Oak Park, to St. Frances of Rome church, where solemn requiem high mass will be celebrated. Interment Calvary. Lafayette 1004.

DAFFAN—Georgiana Daffan, nee Kenney, 2100 N. Crawford-av. Funeral notice later.

DARLING—Catherine E. Darling, Dec. 10, 1929, beloved mother of Mrs. E. J. Hall, Mrs. A. C. Kelly, Samuel M., John F. and Frederick T. Darling. Services at her late residence, 1242 Norwood-st., Thursday, Dec. 12, at 2 p. m. Interment Ridgewood.

DOWNES—Anna M. Downes, beloved daughter of William and the late Mary, sister of John, Margaret, William and the late Josephine. Funeral Friday from residence, 7653 Champlain-av., requiem high mass at St. Dorothy church, 9:30 a. m. Interment Mount Olivet. Information Vincennes 0309.

FANTUS—Victor A. Fantus, suddenly, late of 6823 N. Ashland-av., beloved husband of Lillian, fond father of Harvey, Robert, Henry and Bernard, son of David, brother of Dr. Bernard, Ernest L. and Felix. Funeral Thursday, Dec. 12, at 2 p. m. at chapel, 4013 Broadway. Interment Rosehill.

FREIMUTH—Wenzel Frank Freimuth, Dec. 11, 1929, aged 70 years, dearly beloved husband of Maria, fond father of Fred, Leo, Mrs. Elsie Hansen, Edward, Mrs. Betty Lahm, and Clare. Funeral Saturday, Dec. 14, at 9 a. m., from his late residence, 2254 Addison-st., to St. Benedict's church, corner Irving Park-blvd. and N. Leavitt-st. Interment St. Joseph's.

GEISMAN—Rosa Geisman, nee Smith, 4051 Melrose-st., dearly beloved wife of the late David, fond mother of Mrs. Edna Krueger and Mrs. Ruth Praters of Cleveland, O.; J. Geisman of St. Johnph, Mo.; grandmother of Dorothy Irwin. In state at chapel, 4545 Ravenswood. Funeral notice later.

GORDY—Frank L. Gordy, beloved husband of Mrs. May Gordy, passed away Dec. 11 at his late residence, 814 Roscoe-st. Funeral services Saturday, Dec. 14, at 2 p. m., at chapel, 5455-57 N. Clark-st. under auspices of the Elks' lodge. Interment Montrose cemetery.

HAGSTROM—Hannah Olivia Hagstrom, Dec. 10, of 5040 Langley-av., beloved mother of Friends and George F. Hagstrom. Funeral services at late residence, Thursday, Dec 12, at 1:30 p. m. Interment Forest Home.

HARVEY—Alma H. Harvey, age 35 years, beloved wife of William A. Harvey, devoted mother of Dorothy and William, suddenly at Mountain, Wis. Funeral services at residence of mother, 6427 Greenview-av., Friday, Dec. 13, at 1 p. m. Interment Elmwood cemetery.

HENNEBERRY—Owen Henneberry, Dec. 11, at 6614 S. Artesian-av., beloved husband of Marie, nee McNamara, fond father of Sister Mary Veronica, Little Company of Mary

ANOTHER JUDGE RULES AGAINST CUNEO BUILDING

Refuses Injunction as Permit Is Revoked.

Judge William V. Brothers of the Circuit court yesterday denied attorneys for John F. Cuneo an injunction to restrain Building Commissioner Paschen from revoking the permit under which Cuneo sought to erect a sixty story tower at the northeast corner of Michigan avenue and Randolph street. It was the second defeat in two days for Cuneo counsel.

Chief Justice Thomas Taylor Jr. of the Circuit court had voided the building permit in his decision of Tuesday, which declared illegal the amendment to the zoning laws under which Cuneo proposed to erect his building. Judge Taylor's decision was called to the attention of Judge Brothers by Frank J. Corr, assistant corporation counsel. Judge Brothers then offered the Cuneo attorneys permission to withdraw their petition for an injunction and on their refusal ruled against them.

Paschen Revokes Permit.

The third blow at the Cuneo building was delivered by Commissioner Paschen, who finally revoked the permit after several months of delay in which he refused to obey a council ordinance demanding the revocation of the permit and rejected the opinion of Corporation Counsel Ettelson advising him to heed the council's order.

Paschen's revocation, however, will not save him from an investigation of his delay in the entire Cuneo case, according to Ald. Arthur F. Albert [43d]. The alderman, sponsor of a resolution under which Mayor Thompson appointed a committee of three aldermen to investigate Paschen and the circumstances of the passage of the amendment, declared that he will insist upon the inquiry being carried on.

Regarded as Ettelson Victory.

Judge Taylor's decision was regarded in the city hall as a victory for Corporation Counsel Ettelson. In September Ettelson gave the council an opinion declaring that the Cuneo amendment was invalid, thus preparing the ground for its repeal. Later Ettelson advised Paschen to revoke the permit pursuant to council orders. Both his actions were upheld by the Taylor ruling.

"I am pleased with the decision," said Mr. Ettelson. "It upholds the interpretation of the law that I gave the buildings and zoning committee and the council."

TWO HELD FOR GRAND JURY.

John J. Conway, 36 years old, 4237 Broadway, and Robert J. Barnhart, 35 years old, 6737 Pine Grove avenue, were held to the grand jury yesterday under bonds of $10,000 each on a charge of burglary by Police Magistrate James M. Feron of Oak Park. They were arrested on Saturday as they were robbing the Economical drug store at Oak Park avenue and South boulevard.

IF I WERE PRESIDENT OF THE UNITED STATES

The Tribune invites pithy, brief statements describing what you would do if you were President of the United States. The invitation is to Tribune Readers everywhere. Address Government Editor, The Tribune.

Editor: I would endeavor to have a law passed whereby all convicted racketeers would be sentenced to jail for two years. If they do not start to clean house in Chicago, "God help the World's Fair." It will be a great feast for these vultures. J. P.

* *

Editor: I would issue promptly a simple, direct statement through the press explaining why the Shearer investigation curled up and died right in the prime of life. W. R. O'DELL.

* *

Editor: I would insist upon congress passing legislation to relieve the civil service government employés by raising their salaries to conform to present living conditions, so that prestige would be restored, especially in the mail service.

N. W., Mail Carrier.

* *

Editor: I would end the "noble experiment" and by referendum hold a vote of the people, by the people, and for the people. W. T. TANKING, JR., Racine, Wis.

* *

Editor: I would give THE TRIBUNE a gold medal for telling the truth about prohibition fanaticism, bigotry, and wild jackasses.

DR. W. A. LEMIRE, Escanaba, Mich.

* *

Editor: I would deport any one caught talking in a foreign tongue after being in this country for five years.

MRS. WILLIAM A. MOELLER, 4955 Ohio street.

DROP DRY PLOT CHARGE AGAINST 18 IN GARY CASE

Eighteen Gary citizens, including two Negro aldermen, two attorneys, ten policemen, and four alleged bootleggers, who were to have been placed on trial for a liquor conspiracy before Federal Judge Slick at Hammond yesterday, were suddenly released early in the afternoon when United States Attorney Oliver Loomis nolle prossed the charges against them.

"Questioning of government witnesses in this case shows a variance with the charges contained in the indictments," Mr. Loomis told the court. Judge Slick complimented the prosecutor for his courage and entered the order. A little later Mr. Loomis also nolled a like indictment against Special City Judge Thomas Galassini of Gary, who was one of the eight men on whose guilt a jury disagreed Sunday.

This leaves but the cases growing out of the wholesale raid upon East Chicago last August yet to be tried, and this alleged conspiracy, including Mayor Hale and Chief of Police Regan, will be heard Jan. 8.

DRIVING SOUTH? ROAD TO FLORIDA MUCH IMPROVED

But Chambers Exaggerate to Some Extent.

BY HAL FOUST.

[Chicago Tribune Press Service.]

Lake City, Fla., Dec. 11.—[Special.]—This little town of palms, poinsettias, retired Iowa farmers and tourists is at the crossroads of the Dixie highway and the old Spanish trail. It is at the automobile entrance to Florida. Hotels are sweeping summer's dust from long vacant rooms, preparing for the annual rush of motorists from the north.

Lake City, over the shortest and best paved route from Chicago to Florida, is 1,092 miles from the Tribune Tower, as shown by a recently tested speedometer.

A few weeks ago THE TRIBUNE published a couple of paragraphs saying there was a new all paved route from Chicago to Florida. This was an error. Beg your pardon. The misinformation was from chambers of commerce along the Dixie highway.

Nearly All Paved.

However, there is now a route from Chicago to Florida that is paved except for a few small stretches, and there have been so many recent highway improvements that the drive is no longer the hardship that it was five years ago.

The recommended route out of Chicago is over U. S.-41 through Hammond and on through Dyer, Ind., to U. S.-52, nine miles south of Kentland, Ind., thence U. S.-52 to Indianapolis.

From Indianapolis to Louisville use U. S.-31. It's fairly fast asphalt. Near Louisville signs will direct the way to a new toll bridge which avoids delay at the ferry. Out of Louisville use U. S.-31-W and U. S.-31 to Horse Cave, Ky., 87.6 miles, where U. S.-68 can be picked up for the rest of the way to Cave City.

Kentucky Cities Rivals.

Kentucky has a new feud, based upon rivalry in getting tourists' silver rather than upon some fine point of honor. The center of the state is full of caves, each with its billboards, hot dog stands, guides, and hotels.

Cave City, through Bowling Green and Nashville, to Chattanooga, is a convenient second day's drive of 235 miles. The U. S.-68 marker can be followed to Bowling Green, then Ky.-73 to the Tennessee line and on U. S.-31-W to Nashville. There are fields of cotton and of tobacco, and there are picturesque black boys and quaint hill folk.

Nashville to Chattanooga is marked as U. S.-41-W.

There are two long climbs in approaching Chattanooga. At the filing stations that dot the highway cars with Illinois, Michigan, Indiana, Wisconsin, and Iowa licenses are parked while the anti-freeze is being drained from radiators.

Second Saves Brakes.

A rough detour that strains springs at slow speeds leads into smoky Chattanooga to Fort Oglethorpe, and then a is 440 miles, but Georgia has built some roads through its northern hills and most of its southern flats, making it a day's trip for those who like to step on the gas.

Tennessee 1 is used out of Chattanooga to Fort Ogelthorpe, and then a fair gravel road leads through civil war battle grounds to new asphalt on U. S.-41.

Log Proves Handy.

The U. S.-41 marker carries all the way from the Tennessee-Kentucky line, but the shields are used sparingly in stretches and it is well to carry a log with the state highway numbers.

In Florida the road is a new bituminous pavement with some stretches of concrete as smooth as the race course at Daytona Beach. The first fifty miles of Florida driving, approaching this crossroads town, is excellent. As for the rest of the way south, this road writer isn't relying upon chamber of commerce reports, but will report later.

TWO INJURED IN COLLISION.

Duquoin, Ill., Dec. 11.—[Special.]—Loyal Harper, age 19, and Valjeane Sisk, age 28, both of Harrisburg, Ill., are in a hospital here as the result of a collision last night of their truck with a bus.

AVIATION NOTES

Gov. Fred W. Green of Michigan was the one hundred thousandth passenger on the Stout air lines yesterday when he flew from Detroit to Cleveland to commemorate the event. He was accompanied by William B. Stout, president of the Stout air lines. In carrying 100,000 passengers the Stout planes have flown more than 900,000 miles.

President Portes Gil officially opened Mexico's first annual air meet yesterday when he took off from Valbuena flying field and flew over the high volcanos of Ixtcihuatl and Popocatepetl, a dispatch from Mexico City states. While aloft he sent radiograms to his wife and to flying officers.

The first air mail from Montevideo, Uruguay, arrived in New York yesterday morning. It was the longest air mail haul in history, covering 8,000 miles in 11 days, beating the best steam mail time by six days. The first 6,700 miles were flown over the air mail lines of Pan-American Airways, the longest single air mail run in the world.

VICTIM OF OWN ROBBERY PLOT, HE CONFESSES

How he plotted with a friend to stage a fake robbery of himself and how the friend instead made the robbery genuine was revealed last night by William J. Hall, 23 years old, 1504½ Drexel boulevard, a rent collector for the H. O. Stone & Co. realty office at 1157 East 47th street. Hall reported to the police on Dec. 3 that a gunman had held him up at 45th street and South parkway, taking his automobile, $1,275 in cash and $4,000 in checks.

The car was found on Tuesday in a lot at the rear of the detective bureau, with most of the stolen checks on the running board. The police questioned Hall, whose father, A. H. Hall, is manager of the realty office, and he confessed.

Hall said that he had arranged with his friend, whose name was withheld, to stage the robbery and divide the loot. They were discussing their plans in his car on Dec. 3, Hall said, when the friend drew a revolver and forced him to hand over the rent collections.

Hall's wife and 2 year old son accompanied him and his father to the detective bureau when he made his confession on his father's advice.

THE EVER READY

Patented, Re 16618, other patents pending.

AMERICA'S PREMIER DESK CALENDAR

The loose leaf construction and patented features make it the ideal calendar. For efficiency every desk in the office should have an "EVER READY". Obtainable in a variety of designs.

BUY FROM YOUR LOCAL STATIONER

TYPO TRADING COMPANY

NEW YORK

You know that California

is the ideal place to spend the winter. YOU may not know the best way to get there

The Santa Fe offers you the *only* extra fast, extra fine, extra fare service to Southern California—*It has no rival.*

Six daily California trains to choose from—

The Chief—extra fare because extra fast and extra fine.

The California Limited—exclusively first-class. No extra fare.

The Grand Canyon Limited—exclusively first-class. No extra fare. Runs direct to Los Angeles carrying Pullmans for Phoenix and Grand Canyon as well as Los Angeles.

The Navajo, The Scout and ***Missionary***—no extra fare.
Fred Harvey dining service is another distinctive feature of this distinctive railway.

The Indian-detour—Grand Canyon Line

Santa Fe

Midwinter Escorted All-Expense Tours on certain days in January, February and March.

Make Pullman reservations early
Holiday excursions to California and Arizona at very low fare on sale December 16-17-18-19-26-27-28, 1929; return limit, January 12, 1930

J. R. Moriarty, Div. Pass. Agent, Santa Fe Ry.
179 West Jackson Bl., Chicago, Ill.
Phone: Wabash 4000
Or Ticket Offices—Dearborn Station, Congress Hotel, Palmer House, Great Northern Hotel, LaSalle Hotel, Sherman Hotel, Stevens Hotel, and Uptown Union Ticket Office, Wilson Avenue and Broadway.

A GIFT OF BEAUTY THAT'S A JOY FOREVER

For as little as **$167.50** you can buy an Edison Light-O-Matic console model with Electro-Dynamic speaker. The model illustrated is the C-4, a wonderful combination all-electric radio and phonograph in a massive studio cabinet. Finish of blended walnut with sliding doors of matched butt walnut and front relieved with butt walnut panels. Edison electric pickup. Price $295, less tubes.

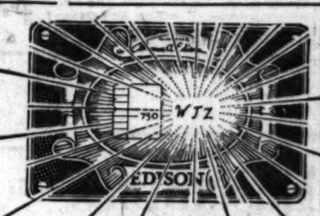

FLASH! THERE'S YOUR STATION

EDISON LIGHT-O-MATIC RADIO

Edison Radio standards—set by a public that expects great things from a great name—demand of Edison Radio unequaled fidelity and clarity of tone—phenomenal ability to span vast distances—unsurpassed beauty and simplicity of construction . . . To these, has been added EASE OF OPERATION through Light-O-Matic Tuning . . . By Light-O-Matic Tuning you capture stations quick as a thought—your favorites signaled to you by a flash of light—all stations plainly announced before your eyes. Quick—effortless—and accurate! . . . Improvements like these make your Edison a permanent investment in better living. . . . Made in the laboratories of Thomas A. Edison, Orange, N. J.

Tune in the Edison Radio Concert each Monday evening over KYW at 8 o'clock

DISTRIBUTED BY Edison Distributing Corp., 3130 S. Michigan Ave. Calumet 4648-4649

ON DISPLAY AT THE FOLLOWING DEALERS:

LOOP
Shields & Radio Supply, 10 S. Franklin St.
M. A. Gorey & Co., 11 W. Washington Blvd.
Lyon & Healy, 60 E. Wabash Ave.
Tri-Pur Radio Co., Inc., 116 N. Wells St.
Wyman Piano Co., 220 S. State St.

LOOP (Cont.)
National Radio Co., 227 W. Madison St.
H. C. Parrott, 440 W. Washington Blvd.
Adam Schaaf Piano Co., 319 S. Wabash Ave.
Tri-Pur Radio Co., Inc., 116 N. Wells St.
Wyman Piano Co., 220 S. State St.

NORTH SIDE
Boyle Service Store, 2000 N. Clark St.
Bright Bros., 2636 Milwaukee Ave.
Broadway Tire & Radio Co., 4252 Broadway
Chateau Radio Shop, 3000 Grace St.
Dunkin Radio Co., 1616 Howard St.
Eagle Radio Co., 2329 Diversey Blvd.
Wm. Krause, 4611 Lincoln Ave.

NORTH SIDE (Cont.)
Lakeview Radio Co., 3200 Lincoln Ave.
A. C. Lindberg, 2441 N. Clark St.
5017 N. Clark St.
Northern Radio, 2302 Devon Ave.
Northern Radio Co., 4225 Broadway
Sweitzer & Bros., 3721 Southport Ave.
Uptown Radio Co., Lyle and Wilson

NORTH SIDE (Cont.)
A. Schlesinger, 923 W. North Ave.
Sheffield Radio Co., 2310 Sheffield Ave.
White Radio Service, 2649 Lawrence Ave.
Wrape Music House, 1920 Wilson Ave.
Wrape Music House, 1760 Howard St.
Wrape Music House, 5463 Sheridan Rd.
George W. Zimmer, 2545 Lincoln Ave.

NORTH SIDE (Cont.)
Zaworka Radio Shop, 1617 No. Ashland Ave.

SOUTH SIDE
American Radio & Supply Co., 1729 E. 79th St.
Jos. A. Babka, 2542-44 W. 22nd St.
Brown Music Co., 3018 E. 91st St.
C. R. Cave, 2209 E. 92nd St.
Dalquist Shop, 9459 W. 14th St.

SOUTH SIDE (Cont.)
Gordon's Music Store, 8200 S. 79th St.
Listerer & Co., 1346 E. 63rd St.
Music Mart Radio Shop, 1947 W. Marquette Road
Henry C. Pernthal, 2951 E. 71st St.
John Rohm Radio Sales, 11305 S. Michigan Ave.
Wrape Music House, 8043 Cottage Grove Ave.

SOUTH SIDE (Cont.)
H. & H. Auto Supply Co., 8215-17 Cottage Grove Ave.
E. W. Rohr & Co., 8544 So. Halsted
Rud. M. Schaaf Piano Co., 8245 S. Ashland Ave.
Rud. M. Schaaf Piano Co., 1140 W. 63rd St.
E. R. Salmon & Co., 1134 E. Wabash Ave.
W. G. Tretsmiler Co., 8452 S. Halsted St.

WEST SIDE
Garfield Auto & Radio Supply, 4000 W. Madison
R. Glasberg, 1232 S. Halsted St.
Halsted Art & Furniture Co., 1113 S. Halsted St.
Keystone Radio Supply, 4213 W. North Ave.
Leith Sons & Co., 242 S. Halsted St.
National Music Store, 3450 W. Roosevelt Road

WEST SIDE (Cont.)
Roosevelt Electric Co., 1716 Roosevelt Rd.
Ritter's, 1515 W. Chicago Ave.
Ritter's, 1054 W. Madison St.
Ritter's, 1710 W. Chicago Ave.
John M. Smyth, 701 W. Madison
Tuley Music House, 3153 W. 26th St.

WEST SIDE (Cont.)
S. & W. Radio Shop, 5717 Roosevelt Road
Western Radio & Electric Store, 4030 W. Madison St.
Wrape Sound Tire Co., 1111 W. Jackson Blvd.

SUBURBAN
BLUE ISLAND, Ill.
A. W. T. Dorrance, 242 Western Ave.

CICERO, Ill.
Tuley Music House, 5138 W. 22nd St.

SUBURBAN (Cont.)
HARVEY, Ill.
Chanslon Motor Sales, 16307 Broadway

EVANSTON, Ill.
North Shore Cab, Stables Co., 715 Church St.
Rosenstone's, Inc., 1623 Orrington
Rosenstone's, Inc., 1701 Sherman Ave.

SUBURBAN (Cont.)
LA GRANGE, Ill.
Burgold Corp.
LAKE FOREST, Ill.
Lake Forest Radio Shop, 274 E. Kennedy
WILMETTE, Ill.
Adam Electric Co., 1139 4th St.
WINNETKA, Ill.
North Shore Talk Machine Co., 742 Elm St.

(AND AT OTHER RELIABLE DEALERS)

Hours of Business Until Christmas: 9 A. M. to 6 P. M.

CARSON PIRIE SCOTT & CO

Featured Gift Sellings Solve Many Problems

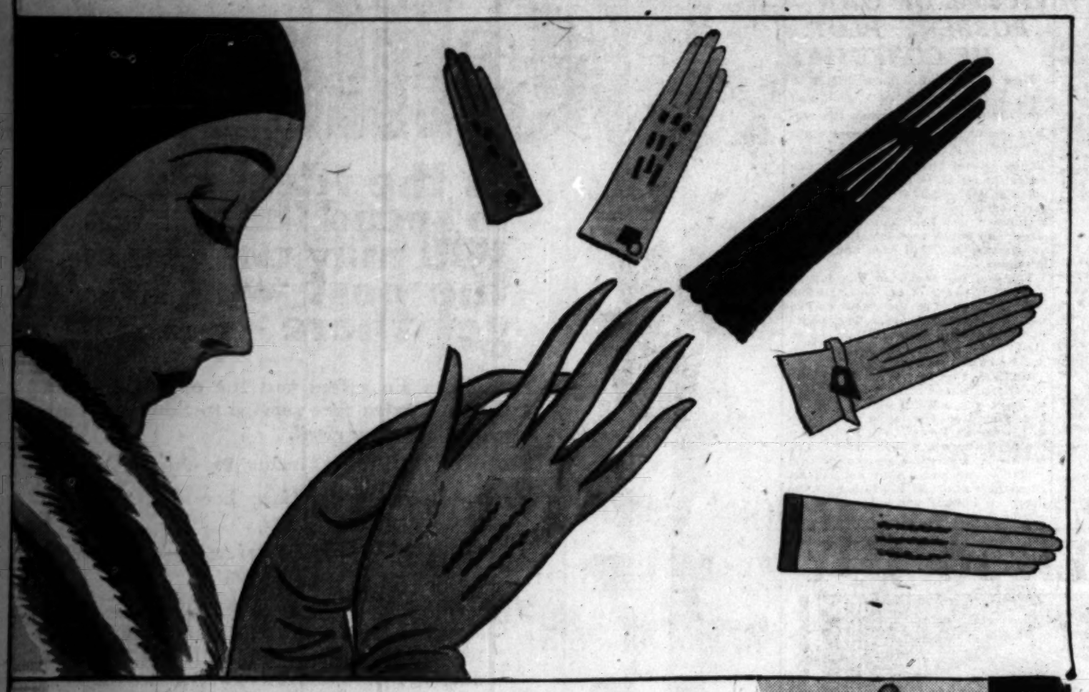

The Season's Smart Gloves
$3.75, $3.95 and $5.75

In gay holiday mood, they follow the trend of fashion. The collections here present every phase of new modes.

At $3.75 pair—One-clasp French kid gloves with self or contrasting hems. Also one-clasp kidskin gloves with applique and embroidered backs, at this price.

At $3.95 pair—Women's slip-on capeskin gloves of dipped washable leather, all-around strap fastener.

At $5.75 pair—Six-button length lightweight glace kidskin slip-on gloves with neatly pinked tops.

First Floor, North, State.

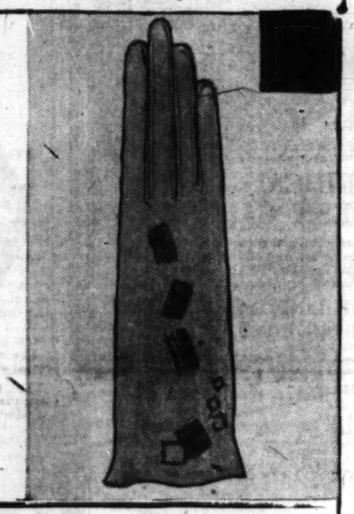

These Silk Pajama Ensembles
Prove Their Versatility for Hours About the Home
$24.75

The smart woman has become a pajama enthusiast—for pajama fashions have become so chic—so attractive and so very comfortable. These of gay printed silk with facings of contrasting color are one-piece with clever blouse—criss-cross in back and tying with sash at side. These two styles sketched show how smart they are with and without the coat.

Flannel Robes, $11.75

Beautifully tailored, warm flannel robes are all wool, $8.75 to $16.75. Not sketched.

Quilted Robes, $21.75

Lovely quilted robes of crepe de Chine or satin here in various styles, $10.75 to $22.75. Not sketched.

Charming negligees for gifts may be had here in so many distinctive and unusual modes—in such a wide range of fabrics and at widely varied prices—$7.95 to $59.75.

Third Floor, North, State.

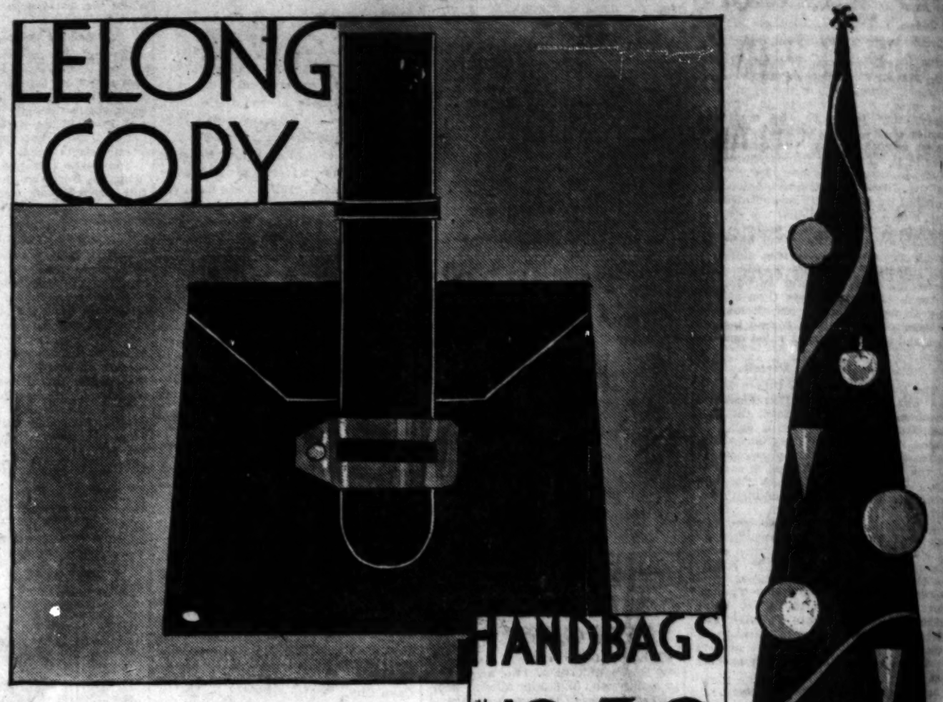

Lelong's Bag
Copied to the Most Minute Detail
$12.50

Lelong's new bag, rushed across from Paris, copied in suede with such exquisite care that even we can scarcely tell the replicas from the original—just so that we might have it for you in time to solve a gift problem.

For it's perhaps the smartest bag of the late season, and its clever design has a special advantage in the new mode. It may be carried with the strap slipped over the wrist—and so enables you to carry both a bag and muff. In brown or black.

First Floor, South, State.

Silk Umbrellas
Fine Enough Gifts for the Most Particular
$5, $7.50, $8.50

At $5—for Women

Women's silk umbrellas with satin border in plain colors or in two-tone stripes. With straight or crook handles.

At $5—for Men

Silk mixture umbrellas have the Prince of Wales handles of natural wood.

At $7.50—for Women

Women's silk umbrellas, an attractive all-over stripe pattern, variety of colors.

At $8.50—for Men

Men's silk taffeta umbrellas have Prince of Wales handles in malacca or a plain rich looking dark wood.

First Floor, South, State.

Not Often Such A Remarkable Value As This

Sterling Silver Dresser Set
$25

The perfect gift that is out of the realm of the usual and that bears a world of distinction with evidence of good taste and careful choice to the one who receives it.

The Pieces Sketched Comprise This Set—

The brush, comb and mirror—and they may be chosen in one of three lovely striped patterns, though all are the same shape.

First Floor, South, State.

PART TWO
SPORTS
MARKETS

Chicago Daily Tribune

THE WORLD'S GREATEST NEWSPAPER

The Tribune's Telephone Number Is
Superior 0100
Apartment renting difficulties are diminished by using Tribune Want Ads!

THURSDAY, DECEMBER 12, 1929. *** 23

BRUINS NIP SYRACUSE IN OVERTIME GAME, 26-23

OLD ALEX GOES BACK TO PHILS AFTER 12 YEARS

Macks Get Schang from Browns.

New York, Dec. 11.—(AP)—Sixteen major league clubs were represented in the annual baseball meeting which closed here today, but only four contributed to the news of the day. The St. Louis and Philadelphia clubs of both leagues completed transfers of players which will send four athletes back to their former teams.

The St. Louis Cardinals traded Grover Cleveland Alexander and Harry McCurdy, catcher, to the Phillies for Homer Peel, outfielder, and Bob McGraw, pitcher. Alexander entered the major league with the Phillies.

Athletics Get Schang.

The St. Louis Browns followed with a trade by which Wally Schang, hard hitting catcher, will go to the Philadelphia Athletics, with Sammy Hale, infielder, moving to St. Louis in exchange.

Alexander rejoins the Phillies after an absence of 12 years, during which he has pitched for the Chicago Cubs and St. Louis Cardinals. Schang becomes a Mackman again after the same term of exile from Philadelphia. He started his major league career in 1913 under the colors of Connie Mack and since 1917 has caught for the Red Sox, Yankees, and Browns.

Homer Peel, who went to the Phillies from the Cardinals in the trade sending Jimmy Wilson to St. Louis, now returns to the Breadon, Rickey & Co. system. Bob McGraw, the other player involved, was also a Cardinal at one time.

The Phillies, whose catching staff was reduced to a minimum by the death of Walter Lerian, now are well stocked with receivers, for in addition to getting the services of the capable McCurdy, the release of Al Cooper, a tall, hard hitting catcher, was procured by purchase from Birmingham.

Talk of Erecting Screens.

President E. S. Barnard said the American league devoted its meeting to a discussion of "internal" questions, while the only notable action by the National league, according to President J. A. Heydler, was a decision to ask the manufacturers of the official baseballs if they can turn out a ball with the gloss removed. Under the rule now in force in the National league, the umpires discolor the balls before giving them to the pitchers, in order that they may get a better grip.

Mr. Heydler said the National league umpires will be permitted to umpire in the spring exhibition games this year. Last year they were not called to the colors until the regular season opened. The employment of league umpires, however, is a matter of choice. The clubs are not required to have members of the National league staff in the exhibition games in the south and west.

Discuss Baseball Broadcast.

The question of baseball and radio came up when representatives of the National Association of Broadcasters appeared to tell of efforts to set a high standard of ethics for radio reports of baseball games. This is a matter for action by individual clubs.

The club presidents also devoted some time to a discussion of rules, the rule giving a base runner two bases on a ball thrown into a dugout coming in for somewhat extended debate. It may be clarified by specifying that a runner may advance "one and one"—the base he is going to and one more. The present rule permits an advance of two bases from the spot the runner has reached when the wild throw was made.

The following three committee were named by the National leaguers:

Constitution—Barney Dreyfuss, Pittsburgh; Charles A. Stoneham, New York, and William F. Baker, Philadelphia.

Playing rules—Sam Breadon, St. Louis; William L. Veeck, Chicago, and John A. Heydler.

Radio and telegraph—Emil E. Fuchs, Boston; Wilbert Robinson, Brooklyn, and Sidney Weil, Cincinnati.

Plansky Signs with Buffalo.

Two players were signed by minor league clubs, George Burns, the former Cleveland, New York, and Philadelphia first baseman, casting his lot with the Mission club of the Pacific Coast league, and Tony Plansky, former Georgetown football player and one of the stars of the New York Giants professional football team, signing with Buffalo of the International league. Plansky is an outfielder.

Emil E. Fuchs, president of the Boston Braves, said he would grant the request of Joe Dugan that he be given his release. Dugan went to the Braves from the New York Yankees last year.

Wisconsin Varsity Trims Combination Quintet, 39-16

Madison, Wis., Dec. 11.—[Special.]—With Bud Foster back in the lineup for the first time since he was declared ineligible last winter, Wisconsin's varsity basketball team defeated a combination freshmen-reserves-alumni quintet here tonight, 39 to 19. This was the last practice game for the Badgers who open their season Saturday against Monmouth college.

Foster jumped center for the varsity. Doug Nelson, sophomore forward, led the Badger regulars with five goals and one foul. George Nelson and Ray Ellerman, Wisconsin basketball stars of other years, played on the opposing team.

THE GUMPS—ONLY 12 MORE DAYS TO DO YOUR XMAS SHOPPING

A PAIR OF GLOVES FOR MIN— ICE SKATES AND A PUNCHING BAG FOR CHESTER— AND THERE'S SOMETHING ELSE— LET ME SEE— OH— YES— A BOX OF WRITING PAPER AND ENVELOPES—
DO YOU KEEP STATIONERY?
OH— NO— I'M THE FLOOR-WALKER— I MOVE ALL AROUND THE PLACE—
SIDNEY SMITH

BACK TO OLD CLUBS

Grover Cleveland Alexander, veteran pitcher and world series hero, whom the Cards traded to the Phillies in yesterday's National league meeting at New York. Alex rejoins the Philadelphia club after an absence of twelve years, during which he pitched for the Chicago Cubs and the St. Louis Cards.

It's Settled; Taylor Fights Mastro Dec. 27

BY EDWARD BURNS.

That question of date as to just when Bud Taylor and Earl Mastro are going to fight, has been settled. Larry Adkins, director of public relations at the Chicago Stadium, in an official communique last night broadcast to the world that the date of the bout is Dec. 27.

So it stands Dec. 27, despite announcements that the scrap takes place Dec. 20 and the fact that lights and signs at the Stadium proclaim the event for Dec. 20.

All the publicity hounds in the country who have two legs to stand on and two arms to swing are seeking to crowd in on the publicity earned by The Great Shires. Shires previously was rated as a good vocal battler, but he backed up his talk with action. Which seems to put him one up on the windy brothers who are telling what they CAN do to C. Arthur. The White Sox first baseman now is talking about what he HAS done.

Shires said yesterday that he would oppose a plan to put a steel apron over George Trafton's sub chest at next Monday's White City fight. "I expect to knock out this big loafer with a shot on the chin, but I might change my mind and elect to double him up with a jolt to the bread basket," Shires said. "I never saw a boxer with a steel apron on and I can't see why the innovation should be introduced in behalf of Trafton just because he's been a little careless about rationing his victuals."

An announcement which, strangely, leaves us quite cold, is to the effect that "Joe Devito, the tough Italian," has been appointed to oppose Gus Sonnenberg in the windup of "Doc Krone's mat extravaganza" at the Coliseum on Dec. 19.

Joe Sherman, president emeritus of the Benevolent and Protective Brotherhood of Pugilists, said yesterday that no further action would be taken to restrain assorted athletes from entering the boxing profession.

"We are planning, however, to organize auxiliaries," Mr. Sherman said. "There is to be a baseball players' division, a football players' division, a section for chess players, another for teamsters and tennis players, and so on down.

"There will be dues, of course, and these will be payable to the president emeritus."

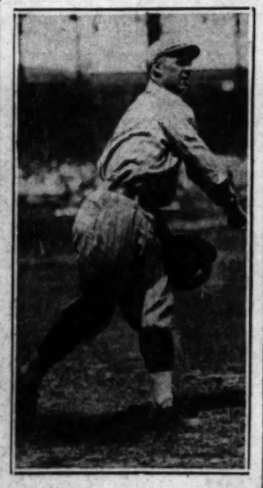

Wally Schang, whom the Browns gave the Athletics in yesterday's trading at the American league meeting. He has been away from Philadelphia for twelve years.

BUCKEYES SEEK PIVOT MAN FOR BASKET SQUAD

Columbus, O., Dec. 11.—[Special.]—The whole success of the Ohio State university basketball team depends on finding a center of Big Nine caliber.

For a time Coach Olsen was playing Wesley Fesler at center, although regularly he is a guard. Lowell Wrigley, a Lima sophomore, has performed in practice sessions and seems slated to be the regular batoff man. He is but six feet three inches in height.

Another newcomer, who seems certain to start the first game of the season for the Buckeyes, is Mike Kowal, who will take Larkins' place at guard. Larkins still is suffering from injuries received in his final football game of the year with Illinois.

Service Baseball Teams in Canal Zone Open Season

[Chicago Tribune Press Service.]

COLON, Panama Canal, Dec. 11.—The Army and Navy Baseball league opened its season this afternoon with the temperature ranging around 89 degrees. Amador, which is the 4th coast artillery, defeated Coronal, 11th engineers, 5 to 4. Fort Davis, the 14th infantry team, vanquished Gatun, 2d field artillery, 3 to 1. Christobal harbor defense team took a 7 to 6 licking from France field flyers in thirteen innings.

RUDOLPH BEATS McCANN, 125-14, IN CUE TOURNEY

Taberski Scores an Easy Win Over Livsey.

Detroit, Mich., Dec. 11.—[Special.]—Erwin Rudolph of Chicago, playing the most sensational billiards thus far shown in the world's pocket billiard championship tournament in the Recreation building here, scored his second straight triumph by defeating Joseph J. McCann of Jacksonville, Fla., in the first game this afternoon, 125 to 14 in five innings. He had an unfinished run of 54. The game required only 45 minutes.

In the second game of the afternoon Frank Taberski of Schenectady, N. Y., the defending titleholder, defeated Spencer Livsey of Los Angeles by 125 to 48 in twenty-four innings. This was a safety battle for sixteen innings but in the last eight innings Taberski accounted for 104 points, clinching the game with an unfinished effort of 25.

Lauri Beats Camp.

In the evening game Onofrio Lauri of Brooklyn, winner of the eastern sectional contests, scored his first victory of the tournament by defeating Marcel Camp, the young Detroiter who opened his career in high class society Monday evening by defeating Taberski, the present champion. The score was 125 to 101.

In scoring tonight's victory Lauri made a run of 70 and an unfinished run of 24. Camp, with 35 to his credit, got a cluster of 53, which gave him the lead, only to lose it when, in Lauri's next frame, the easterner scored 24. Camp lost the game by his failure to pocket the 11 ball on an easy chance in his final inning.

Rudolph has flashed the finest form of any tournament player thus far. He has won two games and required only fifteen innings to accumulate the winning points. Tuesday he ran out in ten innings against Onofrio Lauri of Brooklyn and in winning he made a run of 63.

Play Defensive Game.

This afternoon McCann never had a chance. He made the break shot, then Rudolph followed with four. He gathered six on his next effort and Rudolph followed with 49, missing on a difficult cut shot. McCann's next attempt added eight to his score, Rudolph made three and played safe. McCann missed, Rudolph added fifteen before playing a deliberate safety, McCann scratched, then Rudolph ran out with 54.

In his last run Rudolph had such perfect control that he made 49 of the 54 points in the two end pockets at the head of the table. Referee Ferguson said it was the greatest exhibition of perfect control that he ever saw in a run of over fifty.

Taberski and Livsey engaged in another defensive struggle which was similar to that between Livsey and Greenleaf. At the end of ten innings Livsey was leading by 8 to 5 and at the end of sixteen innings Taberski had scored only 21 points against Livsey's 11.

In the seventeenth inning Taberski gathered 17 and from that point on played the billiards which carried him to many titles in the past. Standings:

	Won.	Lost.	H.R.
E. Rudolph	2	0	63
R. Greenleaf	1	0	26
H. Natallo	1	0	24
M. Camp	1	1	58
F. Taberski	1	1	29
O. Lauri	1	1	70
S. Livsey	0	2	22
J. McCann	0	2	41

Layton Increases Lead Over Cochrane in Cue Tilt

New York, Dec. 11.—(AP)—Johnny Layton, world's champion three cushion billiard player, increased his lead over Welker Cochrane to 300 to 253 by winning both blocks yesterday in the exhibition match of 600 points.

Layton took afternoon honors, 50 to 31, in 38 innings, with a high run of 8 to Cochrane's 4. In the evening Layton's margin was 50 to 46, in 50 innings, each player having a high string of five.

To Run Stadium

JOHN F. BOWMAN.

Name Bowman as Manager of Stadium

John F. Bowman, former newspaper advertising man and now holding the title of director of conventions and exhibitions at the Stevens hotel, has been selected as general manager of the Chicago Stadium. Announcement of the choice was made late yesterday following a meeting of the board of directors. The managerial rôle is the one from which Paddy Harmon, father of the stadium idea, recently was ousted.

The selection of Bowman was made on purely business lines. Matchmaker Nate Lewis assumes charge of boxing, and possibly other sport attractions. This will permit Bowman to devote most of his time to the leasing of the huge building for conventions and exhibitions.

Bowman, who will take up his new duties the first of next month, declared after his appointment had been made public by President Sheldon Clark that he had no definite plans in mind.

"I am happy to be associated with such a property and will endeavor to carry out the policies of the directors," he said.

The underlying cause of the Harmon removal was said to be dissatisfaction among the stockholders over the large amount of time the building was idle. Harmon, according to one of the financial backers of the enterprise, concentrated on booking sport events, of which there were not enough to offset the overhead, and neglected the possibilities for booking purely business affairs.

PROTECTION FOR YOUR FAMILY!
A Life Insurance Policy
which pays
$1,000.00
and more!
for only $1.00 a month
NO MEDICAL EXAMINATION
Send Coupon on Page 3

THAT SCOWL OF SHARKEY WOULD MAKE PHIL FAINT

Dempsey Only One to Get Past It.

BY WESTBROOK PEGLER.
(Chicago Tribune Press Service.)

New York, Dec. 11.—The unfortunate outcome of the recent meeting between Otto Von Porat and Fainting Phil Scott leaves the Madison Square Garden corporation with a one-man prize fight on its hands as the main attraction of a major production in Miami at the height of the winter drinking season in the congressional district of the Hon. Ruth Bryan Owen [Dry].

The conclusions drawn from the incident of Monday evening in the New York Garden are entirely negative, to wit; that neither Von Porat nor Fainting Phil has enough professional dignity to qualify as the opponent for Jack Sharkey, even in Florida where the customers demand very little of their prizefighters. They demand so little that even when Mr. Sharkey and Willie Stribling, the fearsome barracuda of the dry tanks were whirling around the ring at Miami Beach last winter, locked in close embrace and mutually unwilling to irritate one another, there were no raspberries for the athletes.

Customers Mildly Interested.

In fact, on that occasion, the only discontent among the crowd was to be noticed along the press row where the experts who have no sense of humor, were viewing the spectacle critically and technically and finding it very inferior. But experts are not cash customers and all impresarios recognize that the people who are most difficult to please are those who come in on complimentary tickets.

The cash patrons at the contest between the Barracuda and the sinister Lithuanian from Boston seemed only mildly interested in the prize fight and the event only was an occasion for whiling away the shank of the evening, before settling down to the serious business of chemin de fer. The price of admission, $50 for ringside seats, was unimportant in the Palm Beach and Miami rate of exchange and the cash customers considered that they had not been ill-treated or swindled in any way.

Von Porat Leads With Chin.

But tolerant as these customers are, I do not believe Mr. Frank Bruen, the men who will produce the second spectacle of the Garden corporation in Miami this winter, would care to impose on them to the extent of selecting either Von Porat or Fainting Phil as Sharkey's opponent this year. Von Porat is a much more daring fighter than Philip and there is no doubt that he would make aggressive motions at Sharkey but the trouble with him is that he has a pronounced tendency to make leading motions with his chin. If he should do this in a bout with Sharkey and Mr. Sharkey were feeling as irritable as he was on the evening of his recent contest with Thomas Loughran, the sinister Lithuanian would reach out, flick him on his chin and render him insensible before the end of round one.

On the other hand, if Fighting Phil should be picked to meet Sharkey, there might be no blows struck at all. Philip seems to be unusually high strung and sensitive and his expression, as he sat in his corner the instant before the first bell facing Von Porat the other evening, was such that some of the occupants of ringside seats thought he might go into his faint without leaving his chair. There was nothing particularly menacing about Von Porat's expression as he eyed Fainting Phil but it must be remembered that Mr. Sharkey is the master of the most menacing sneer or leer seen in the ring since the time of John L. Sullivan.

Sneer Failed on Dempsey.

He has intimidated many opponents by bending a sinister gaze upon them from the opposite corner of a 24 foot ring and the only time this evil expression completely failed of its purpose was the night he tried to subdue

[Continued on page 25, column 5.]

In the WAKE of the NEWS

INTERLUDE.

It was a lovely night,
No stars in the skies,
Just sable and mystery . . .
You thought walking would be wise.

We talked a little,
The lake was an ear
Curved gently to listen
Around the white pier.

It rained then a little,
But we did not care . . .
Your lips tasted raindrops
Caught in my hair.

The night was a whisper,
Caressing and true;
The night haunts me now
. . . Or, perhaps it is you.

Olive Lione Robinson.

* *

Player of Greatest Value.

Dear Sir: Rus Bergherm is in a class by himself as most valuable to his team. It was his first year as a regular, although why he sat on the bench two years all who saw him play this year now wonder. In the Wisconsin game, at that time all important to Northwestern and Wisconsin, even while Bruder still was in the game, Rus handled the ball from about midfield, and with a series of plunges, plus a pretty pass from him, the entire distance to the goal line was made by Bergherm virtually unassisted in ball carrying.

He perhaps reached his greatest heights against Minnesota, mixing in one pass for a touchdown, and making a beautiful pass for the second touchdown. That the Purple lost was no reflection on him. In all Northwestern victories Bergherm was the keystone of attack. No other back was effective in backing up the line. He was punting in addition. Rus ably filled the shoes of Bruder, mentioned as probable All-American, after the latter's injury. Without him Northwestern would have fared poorly. Ses Jane.

* *

This Wake Is Conducted by
Harvey T. Woodruff. Help! Help!

* *

That Midwest Title.

Dear Wake: The Midwest Prep conference is composed of Elgin academy, Morgan Park Military academy, Onargs Military school, St. Albans school and Wayland academy. This is its fourth year of competition. It was for this championship that Elgin and Morgan Park played Nov. 27. We do not claim it was for the championship of the middle west.

Stanley C. Ross, secretary.

* *

How Dry I Am!

Dear Harve: I've been reading a lot about water power lately, so I tried some and it doesn't taste as if it had any.

The Green Bay Skeeter.

* *

Winter Twilight.

Now the stadiums are empty, their white columns stand against the sky like the ruins of ancient shrines. Drifts of snow zigzag across the gridiron, mocking the straight line marks that now are almost gone. White wraiths whirl along the sidelines like the ghosts of frantic cheer leaders. The wind rushes the goal posts and shakes them angrily. Miles of empty seats stretch toward the gray-purple of the winter clouds. . . . The season is ended.

W. L. B.

* *

Dumbbell Pomes.

Marriage is the only thing
By which a man may learn—
He thought that she was his'n,
But found that he was her's.

Fills Mupp.

* *

Strange Contrasts.

A traveling salesman selling stationery. Lord Regerkisel.

* *

Old Superstitions.

To remove a wart you rubbed a navy bean over the wart and placed the bean between two rocks. When the bean decayed the wart would disappear.

Grace Iris.

* *

Do You Remember Way Back When:

Passengers were hauled between stations in horse-propelled buses?—Hoy Murray.

Pro Basketball

Paterson Crescents, 23; Rochester Centrals, 17.

GIL ELY'S GOAL IN LAST MINUTE CLINCHES TILT

Honey Russell Stops Nat Holman.

'Twas Worth It

BRUINS [26].	B	F	P	SYRACUSE [23].	B	F	P
Hickey, f	1	3	1	Wesslock, f	1	0	3
Kennedy, f	2	2	3	Holman, f	1	1	0
Kellett, c	2	2	1	Allen, c	1	2	5
Russell, g	2	3	1	Kearns, g	2	1	1
Ely, g	1	0	2	Sullivan, g	4	1	4
Wiekhorst, g	0	0	1	Page, f	0	0	0
				Winnopple, c	0	0	0

Referee—Shanot.

BY WILFRID SMITH.

Gil Ely's field goal from the corner of the court won the decision for the Chicago Bruins over the Syracuse All-Americans, 26 to 23, last night at the Chicago Stadium. The shot broke a tie that had existed for four of the five minutes of the overtime period and sent the Bruins into a successful stalling game. The final Bruin point was tossed from the penalty line by Ray Kennedy on Kearns' foul, committed as the game ended.

HONEY RUSSELL.

The victory had the 4,500 cheering during the closing minutes and was pleasing to the majority, for it demonstrated that Honey Russell knows all that's necessary to stop Nat Holman. Holman, rightly rated as one of the greatest of pro players, was unable to break clear all night. Only one of his half dozen long shots found the loop.

Holman Holds, Pushes.

But Holman staged his pushing and holding acts just as formerly, for which he accumulated some eight personal fouls. Inasmuch as five are supposed to cause removal from the game, it was only the generosity of the referee that kept Nat among the active. As it was, he finally left at the start of the overtime with six fouls to his credit.

There was a great to-do about the conclusion of the regular period. Allen followed up a long toss and scored from underneath the basket to break the 23-23 deadlock as the timer's whistle sounded. It was an exceedingly weak toot, and since the crowd was whooping it up, there was none to say whether the field goal was made before or after the time expired. The referee asked the timers, the players argued and the crowd waited.

Then it was decided to play the overtime and Holman, who had acquired his final two personal fouls in the heated closing minutes, was asked to be seated, an unknown by the name of Page taking his place.

Syracuse Rally Ties It.

For four minutes the teams passed cautiously, unable to break each other's defense and fearing to risk long shots. Then Ely dribbled toward the corner, tossed the ball back over his head and it slipped through the hoop.

The real action came in the closing minutes of the second half when Syracuse, after once being nine points in arrears, climbed steadily to tie the score at 21 all. Chicago had led, 15 to 10, at the intermission and it appeared to be just another ball game. While Kearns, Jerry Sullivan and Holman were pegging the ball around in line drives, it didn't produce many points. Their other mates couldn't give much assistance.

Then the rally began. Syracuse pulled up to within two points at 19 to 17. After Russell and Kellett added free throws for Chicago, Holman secured his only field goal and Red Kearns added another long toss. That evened the game at 21 each.

Sullivan Scoring Star.

Both sides forgot defensive play seeking the winning basket. Jerry Sullivan broke loose and scored on a short shot to give Syracuse a 23 to 21 lead. On the succeeding tipoff at center, Russell whipped the ball to Big Kellett who had eluded Allen and Al again tied the score.

Sullivan, once with the Bruins, was the scoring star for Syracuse with four field goals and one free throw. Russell, in addition to halting Holman's activities, got six of Chicago's points.

In the preliminaries Christ Church Crescents defeated May and Malone, 16 to 10, and the Taylor Trunks overwhelmed the West End Mermaids, 31 to 5.

Alabama Poly Considers Biff Jones as Head Coach

Birmingham, Ala., Dec. 11.—(AP)—Dr. Bradford Knapp, president of the Alabama Polytechnic institute, said tonight that Capt. Biff Jones, former Army head coach, is under consideration for head coach at Alabama Poly to replace George Bohler. Four other men, however, are likewise under consideration, and no definite announcement can be made as yet, Dr. Knapp said.

HAWKS TO PIT SPEED AGAINST MAROON BRAWN

Clash Tonight in Finale at the Coliseum.

BY HARLAND ROHM.

Montreal's mauling Maroons, famed as the biggest and toughest hockey team in the National league, will give the Chicago Blackhawks their last competition in the Coliseum tonight. The next game, against Pittsburgh Sunday, the Hawks will play in their new home at the Stadium.

In their farewell to their home ice the last four seasons, the Hawks are playing a team which has on its roster a string of names famous in hockey. Hooley Smith, Nels Stewart, Babe Seibert, Red Dutton, Duncan Monro, Dave Trottier, and Jimmy Ward are some of the stars of hockey on the Maroons' pay roll.

It will be the first time the teams have met this year, with the Hawks one of the lightest and fastest teams in the league, against the Maroons, who are unquestionably the heaviest and most powerful. In all probability the Hawks will be forced to stand up under a terrific battering and try to skate around their heavier opponents, for the Maroons play a smashing type of game that carries the puck to the net by battering power.

Abel Likely to Play.

Doubtless the hefty Taffy Abel will return to the Hawks' defense line for the first time since his arm became infected, as his beef will be needed to withstand the Maroons' charges. The Hawks, after a four day rest since defeating the Americans last Sunday, will have their full strength. The game almost is certain to be another setout.

Tonight's three games are more or less a test for the leaders in the league, for the six teams most likely to get into the Stanley cup playoffs next March play against each other. The four weaker teams are idle. Incidentally, the three leading Canadian division teams match shots with the three leaders in the American division.

Boston Meets Ottawa.

Boston, in the American division, and Ottawa, in the Canadian, both of whom have led their classes since the opening of the season, meet in Ottawa. Les Canadiens, which tied Ottawa by a victory over Detroit Tuesday night, plays the New York Rangers, who are just half a game behind Chicago.

So closely are the teams bunched that, without going into the details, any of the three Canadian teams can take first place in their division, while the Rangers can pass the Hawks for second place in the American. Only Boston is sure of staying on top, but the Hawks may cut the Bruins' lead to a single game.

CHIEFS TO MEET HERE

[Chicago Tribune Press Service.]

MONTREAL, Que., Dec. 11.—Governors of the National Hockey league will hold their meeting in Chicago next Monday instead of Toronto in order to attend the opening of hockey in the Chicago Stadium. There is a strong possibility the directors will discuss the changes in the rules which has made for more scoring.

Managers of some clubs, chiefly those which have been losing consistently, are known to object to the changes, particularly such strongly defensive clubs as the New York Americans.—Cooper Smeaton, chief referee of the league will attend the meeting along with President Frank Calder.

Lee Dandurand of Les Canadiens has made suggestions for modification of the new rules to President Calder with the suggestion he send them to all directors before the meeting. It is doubtful if Dandurand will go to Chicago, however, because of illness.

ROLLS RAZOR
THE ONE BLADE SAFETY
An English Importation

Men Give Them To Each Other

EXPERIENCE has proven that men select Rolls Razors for Xmas Gifts—and men usually select something that they value themselves.

They know that this One Blade Safety automatically strops and hones itself and gives the finest of shaves for many, many years, without the petty annoyance and waste of money caused from packages of good, bad, or indifferent blades.

For Sale at the Best Shops
Imperial No. 1 Silver Plate...$15.00
Imperial No. 2 Nickel Plate...$10.00

Lee S. Smith & Son, Inc., N. Y. C., U. S. A. Distrib. for U. S. A. 1 N. Dearborn St., Chicago

SMITTY—THEY NEVER BREAK—MUCH

IF I DON'T CLEAN UP PLENTY WITH MY OLD TOY BUSINESS I'LL MISS MY GUESS
SMITTY, I HAVE A JOB FOR YOU IF YOU CAN FIX THIS FOR ME
THAT'S ME
IT BROKE AND IT'S FALLING APART
IT'S IN A TERRIBLE SHAPE -WHAT IS IT?
AN UNBREAKABLE DOLL
Reg U.S. Pat. Off.; Copyright, 1929, by The Chicago Tribune
BRAD

Maroons Meet Lake Forest in Basket Opener

Coach Nels Norgren will try out his current Maroon basketball team Saturday night with Lake Forest as the opposition. The new Maroon team gives indication of more punch on offense than last year, and promises to be as tight a defensive outfit as Chicago teams have been traditionally.

The starting lineup for the game includes: Capt. Harry Changnon and Sidney Yates, forwards; Johnathan Bunge, center; Marshall Fish and Joe Temple, guards. Changnon's work under the basket has been exceptionally good in practice. His arm seems improved. Yates is a consistent shooter from long range and a clever floor man.

Bunge promises to be a big help at center, where his 6 feet 4 inches will give the Maroons a chance on the tipoff. Temple is one of the best guards the Maroons have had in years. He was a star at Oak Park. Fish received considerable experience at guard last season and is a first rate floor guard.

National Hockey League Standing

	W.	L.	T.	Pts.
AMERICAN DIVISION.				
Boston	8	2	0	16
Chicago	5	2	2	12
N. Y. Rangers	5	3	1	11
Detroit	3	7	1	7
Pittsburgh	1	8	0	2
CANADIAN DIVISION.				
Ottawa	6	2	2	14
Les Canadiens	6	3	2	14
Montreal	6	4	1	13
Toronto	3	7	1	7
N. Y. Americans	2	7	0	4

*W—won; L—lost; T—died; Pts—points, two for win, one for tie.

GAMES TONIGHT.

Montreal at Chicago.
Boston at Ottawa.
Les Canadiens at Rangers.

News from the Race Tracks

JEFFERSON PARK ENTRIES.

FIRST RACE—Purse $1,000, claiming, 2 year olds, 6 furlongs:

Nausica	100	Morning Beams	109
Miss Ramsey	108	Goosestep	105
Mary Eloise	100	Eligible—	
Annex	109	Applaud	109
Dixie Dan	112	Jean	113
My Valentine	108	Eli Wier	109
Southland Prince	107	Dorothy Lee	109
Curtain Call	104	Dominia	104
Suma	100	Miss Angon	104
Fortune	107		

SECOND RACE—Purse $1,000, claiming, 3 year olds and up, 6 furlongs:

Kadiak	110	Anlil	110
Sporting Duchess	110	Omnia	115
Complication	116	Eligible—	
Curdie	107	Bug Master	113
Borgues Gold	105	Hang On	113
Socaratone	113	Honevco	113
Color Sergeant	113	Golden	118
Watkinson	115	Hand Maiden	110
Black Alice	106	Strike	113
Watch On	116		

THIRD RACE—Purse $1,000, claiming, 3 year olds, 6 furlongs:

Mai Hunter	115	Revolver	113
Borgan	110	Heartache	112
Chatilahoochee	109	Eligible—	
Ponemonium	113	Golden Tinted	112
Top Cook	108	Nomination	108
Tirestes II	113	Mick Fashionplate	107
Rock Thorn	110	King Halma	115
St. Matthews	115	John Speed	110
Grab Bag	115	Leisure Hour	115
Wee Gentleman	110		

FOURTH RACE—Purse $1,000, 3 year olds and up, mile and 70 yards:

Comet	109	Donna Tina	99
Step Along	102	Sanford	109
Woolcrac	102	War Time	99
Chase	100	Old Slip	112

FIFTH RACE—Purse $1,000, claiming, 3 year olds, mile and 70 yards:

Sambo G	103	Laundryman	107
Master	110	Big Sandy	107
Chickero	111	Golden Arrow	110

SIXTH RACE—Purse $1,000, claiming, 3 year olds and up, 1 1-8 miles:

La Paloma	105	Uncle Boot	105
Seth's Premium	102	Torch Boy	114
Herb Ashby	106	Eligible—	
Shasta Baily	105	Bob Kernan	110
Coppershine	105	Reform	114
Cannon Club	105	Alloy	110
Clearing House	105	Krick	102
Saucy Polly	96	Jim Bell	105
Col. Campus	110	Yachtsman	105
Arrogant	109		

SEVENTH RACE—Purse $1,000, claiming, 3 year olds and up, 1 1-8 miles:

High Life	107	Hilary	114
Torcher	114	Oasis H	110
Leiter Six	100	Eligible—	
Warbler	99	Watch the Time	114
Rhyme and Reason	114	Little Kid	98
Weather Vane	102	Bunthorne	111
Uncle Jay	110	Allis Allen	114
Gay Lothario	110	Keydet	114
Merrick	114	Hesitation	104
Force	110		

Weather cloudy; track good.

CONSENSUS

Daily Racing Form Selections

JEFFERSON PARK.

1—MISS RAMSEY, Morning Beams, Eli Weir.
2—Socaratone, Watch On, Rogue's Gold.
3—Heartache, Bogan, Chattahoochee.
4—Chism, Sanford, Old Slip.
5—Sambo G., Golden Arrow, Chickero.
6—La Paloma, Cannon Club, Coppershine.
7—Torcher, Watch the Time, Letter Six.

JEFFERSON PARK RESULTS.

FIRST RACE—Purse $1,000, claiming, 2 year olds, 6 furlongs:

Fleda Seth, 107 [Deperini]	17.80	8.70	6.20
Bougainville, 105 [Carroll]		22.20	13.80
Pom Isabel, 102 [Ellsw'h]			5.30

Time, 1:16. Frank Tudesta, Lawson Donau, Master Samovar, Playaldt, Swift War, Lucier, Southland King, and Luakaha ran.

SECOND RACE—Purse $1,000, claiming, 3 year olds and up, 1¼ miles:

John T. D., 107 [Knight]	6.20	2.70	2.50
Wolk, 111 [Lang]		2.50	2.40
Hayes Choice, 110 [Cim'k]			3.80

Time, 1:56. Copper, Ashburne, Altimeter, Rainfall, Dueda, Hand Or, Sargasso, and Old Kid ran.

THIRD RACE—Purse $1,000, claiming, 3 year olds and up, 1¼ miles:

Semper Felix, 108 [Mann]	24.40	10.80	6.10
Sport Dress, 102 [May]		4.30	3.20
Red Spider, 107 [Martin]			4.80

Time, 1:50 2-5. Dr. Fred, Mosque, Haymaker, and Harass ran.

FOURTH RACE—Purse $1,000, claiming, 3 year olds, 6 furlongs:

First Mission, 116 [Gev'g]	12.20	5.80	4.40
Taddrwawa, 110 [Deperini]		6.80	4.20
Hypotsam, 116 [Hicks]			19.80

Time, 1:14 3-5. Red Cliffe, Black Beetle, Black Patricia, Charm, Golden Volt, Malgen's Tryst, Fleeting Fire, Scotland, and Chatterblack ran.

FIFTH RACE—Purse $1,000, claiming, 3 year olds and up, mile and 70 yards:

Essie, 111 [Knight]	4.00	2.80	2.20
Carin, 112 [Leyland]		3.40	2.60
Nancy Seth, 114 [Meyer]			3.00

Time, 1:47. Spanish Aster, Pretty Michelle, Louisville Lou, and Pearlie's Girlie ran.

SIXTH RACE—Purse $1,000, 3 year olds and up, 1¼ miles:

Stage Struck, 116 [Pal'bo]	9.60	3.00	2.40
Bill Seth, 111 [Smith]		2.30	2.40
Troll, 107 [Carroll]			2.40

Time, 1:49 4-5. Marabou, Hazel Denson, and Eager Play ran.

SEVENTH RACE—Purse $1,000, claiming, 3 year olds and up, 1¼ miles:

Misnomer, 111 [O'Brien]	24.80	8.80	5.90
Sentry Lass, 94 [Hanauer]		19.10	10.50
Command, 94 [Pyre]			6.30

Time, 1:57 2-5. Fausto, Lower Five, Linda Archer, The Quesack, Talladera, Try Again, Kinsman, Jack O'Leer, and St. Cecilia ran.

Loyola Trims Duquesne in 24th Cage Win

Loyola university's basketball team added the 24th straight victory to its three season chain last night by swamping Duquesne of Pittsburgh, 29 to 13.

The victors were led offensively by their two sophomores, Bob Schuman and Dick Butzen, who scored nine points each. Duquesne was unable to score except by long shots. The score at the half was 12 to 3 in favor of Loyola.

LOYOLA [29]	B	F	P	DUQUESNE [13]	B	F	P
Waeeco,rf	2	1	1	Benedict,rf	2	1	1
Durburg,rf	0	0	1	Cubic,lf	2	1	1
Flynn,lf	0	0	1	McGeever,c	1	0	1
Smith,lf	0	0	1	Stenbane,rg	0	0	1
Finn,lf	0	0	1	Vernon,lg	0	0	1
Murphy,c	1	1	1	Wilder,lg	1	0	1
Schuman,rg	4	1	1	Parry,lg	0	0	1
Butzen,lg	2	0	0	Abele,c	0	0	1
Connelly,lg	0	0	0				

Horace Mann Cagers Trim Emerson Preps, Gary, 33-20

Gary, Ind., Dec. 11.—[Special.]—Horace Mann of Gary defeated Emmerson of Gary in a hard fought basketball game here tonight, 33 to 20. Horace Mann played without the services of Capt. Pete Kos, who was injured during the football season.

Kraft of Oak Park Wins Ohio Wesleyan Letter

Delaware, O., Dec. 11.—[Special.]—Gordon Kraft of Oak Park, Ill., tackle on the Ohio Wesleyan football team, was one of the members of the squad to receive letters this season. Kraft has played for two years. Besides being a lineman, Kraft also led the Buckeye conference in kicking field goals. He is a junior.

Harry Wills Knocks Out Mexican in Third Round

New York, Dec. 11.—[Special.]—Harry Wills, giant New Orleans Negro who once menaced the world's heavyweight championship, knocked out Andre Castana, novice Mexican heavyweight, tonight in three rounds at the New York Coliseum. The bout ended after one minute and six seconds of the third round.

—Hot Water Heat for Your Car!

WHY stay at home on cold, raw days? You can be just as warm in your car, with TROPIC-AIRE, the Original, Fan-equipped Hot Water Heater circulating all the heat you want, thruout the car!

Pat. Nos. 1581281 1636871 RE17131 Ornamental Patented

Warm up your engine, turn on your Tropic-Aire electric fan, and this efficient heater starts its steady flow of clean, odorless heat. The fan uses no more current than a tail-light. In summer it ventilates and cools: hot water is easily turned off.

Get yours now. A model for every car. See the Tropic-Aire dealer or garage in your locality.

GABRIEL SNUBBER COMPANY
DISTRIBUTOR
2636 Indiana Ave., Chicago Calumet 0015

TROPIC-AIRE
THE FAN IS THE THING

FRENCH, SHRINER & URNER
"America's Finest Shoes for Men"

JUST A REMINDER

that you will enjoy your holiday festivities a great deal more if you are comfortably shod in French, Shriner & Urner dress oxfords.

$11.50 AND UP

Soft-soled MULES
kid lined, patent leather or brown calf.
$3.50

Leather-soled OPERAS
Brown, red, blue and patent leather.
$5.00
Genuine Goodyear Welts $7.50 up

WOOL HOSE
Imported especially for us
in a wide choice of colors and patterns.
$1.65
Three pairs for $4.75

"Fireside Companions"
made from natural skins of baby lambs
$3.50

CHICAGO SHOPS
186 Michigan Ave. (S.) 16 So. Dearborn St.
Carbide & Carbon Bldg.
230 N. Michigan Ave.
Shoe Department of
Browning King & Company
Monroe & Wabash Ave.

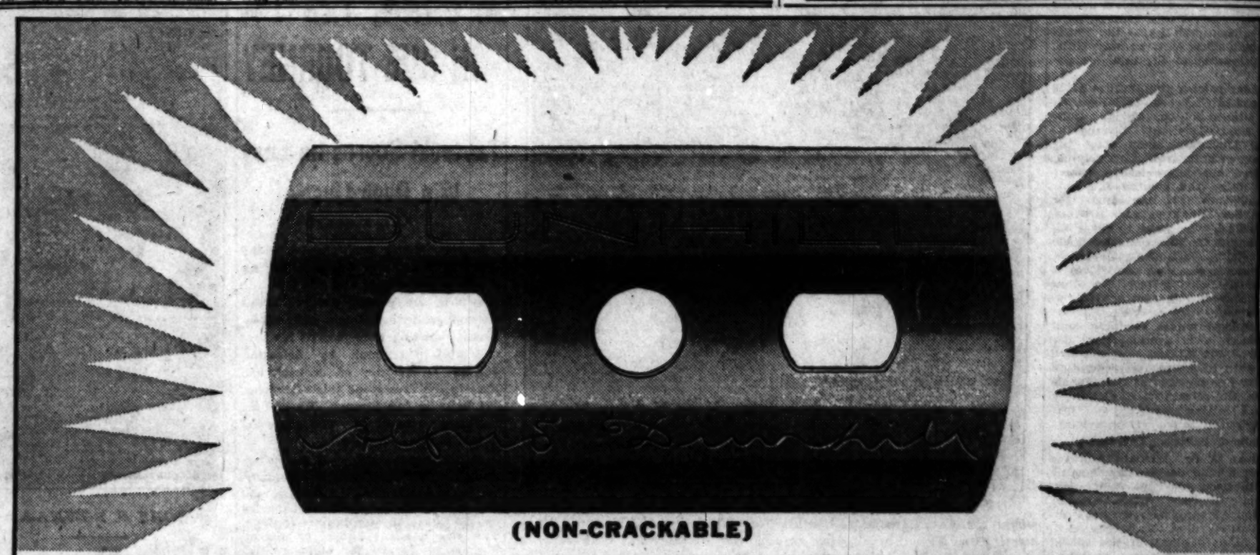

Read the 4 features of THE NEW DUNHILL BLADE

—and why they assure "less strokes to the shave—more shaves to the blade"

1—2½ Times Thicker
The vital thickness of the new Dunhill Blade is 2½ times that of the usual wafer blade. This extra thickness has enabled us to give the blade-edge finer hardening and tempering.

2—Hollow-Ground Edges
The extra thickness also makes possible genuine hollow-ground edges. As every man knows, hollow-grinding was the secret of the sharpness of the old-fashioned straight-edged razor.

3—Concaved Center
The center is concaved on both sides. This permits the thinner center portion of the blade to take on the shape of the holder, while the edges remain *rigid*—at the correct shaving angle.

4—Swede-a-Chrome Steel
A newly invented steel, used exclusively by the Dunhill Blade. It was the invention of Swede-a-Chrome Steel that made possible the radically different principles of the new Dunhill Blade.

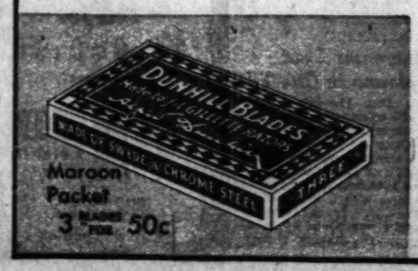

Maroon Packet 3 BLADES FOR 50c

MADE TO FIT GILLETTE RAZORS

A worthy companion to the famous Dunhill Pipe and the equally renowned Dunhill Lighter

DUNHILL RAZOR CORP., 11 E. 26th St., New York City
205 W. Wacker Drive, Chicago

Blue Packet 7 BLADES FOR $1.00

IOWA'S SLEU... SHADOW ILL... STAR GRID...

And Here's the D... May or May No...

Champaign, Ill., Dec. 11.—There was considerable ... on the Illinois campus thi... when reports went out t... persons from Iowa, we... shoes and false whiskers, ... scene endeavoring to dis... work at the cross roads o... of the Illini's high power... manage to finish out the s... out going hungry or wear... on their pants.

Mike Tobin, university ... reported particularly ... "Didn't the Carnegie re... us?" asked Mike. "It's ... for those Iowa sleuths to co... gating our athletes. Of co... 'holler than thou,' and, h... darned glad of it."

Mr. Tobin thereupon bre... pressive record, refusing f... this in the last quarter of... to be interviewed. But fr... other sources came revelat... hard labor by which the I... letes of Illinois earn their s... Iowa scouts were told to ... most of it.

How They Do It

Fritz Humbert of Geneso... honor student, student c... president of a young people's ... society pays his way throu... entirely. Although a mem... Tau Kappa Epsilon fraterni... tables at the Sigma Pi ... earns his room rent and ... money by tending fire and s... of the yard.

Walter "Bud" Jolley, Ch... who was a student at the ... of Chicago before transferri... nois has been self-supportin... era years. His present occ... selling clothes for a campu... house.

Stanley Bedman, Benton ... washes dishes at a sorority ... his board and cleans up ... office for his room rent. Jud... Twin Falls, Idaho, half ba... high school class jewelry, tr... medals for a local concern ... for his room in a local hom...

Gaga Mills, Elgin, football ... ketball star and Herbie Hi... ball sub have built up qui... ness in furnishing punch ... nity, sorority and class affai...

They compete successfully ... campus confectioneries for ... ness.

Russ Crane, all American ... 1927, Chicago, is in similar ... handling a party line of s... delicacies for Paul Prehn's c... ery. He also spends an ho... aday in a campus clothing ... ing the boys what they sh... to the formals and what t... panamas.

Hero Is Corps of Jan...

Leroy Wiets, Thornton ... guard, is a hard working ... wrestles, too. In the win... at the Tau Nu Upsilon ... washes dishes for his meals ... up additional coin as janito... house. Olaf Robinson, full ... Waverly, Golden Gloves ta... ber, puts in considerable t... janitor in one of the agricult... ings. His work is done betw... 9 in the evenings and be... the mornings. The superint... the buildings says he doesn't ... works for him as long as ... the work. "I probably hire ... lete out of fifty to do our ... says. "They usually don't ... time."

Lou Gordon, tackle extr... Chicago, is a regularly enro... ber of the Champaign fire d... Frosty Peters moved out of ... this year. Gordon answers ... [if any] and occupies a b... side the other firemen. H... rowed a small amount of m... a university loan fund ad... by Dean T. A. Clark and ... part of it back. Of the ... dents who make use of t... loan funds loaned by wealt... but few are athletes.

Frosty Peters, Billings, M... ter back, also has a small ... He works in a pool hall at ... sometimes washes dishes for ... Gordon, too, has been em... fraternity houses in the c... dishwasher.

Work, Work, Wor...

Ernie Useman, Taylorvill... back has a hospital job. ... Welker, Urbana, half back ... horse. Ed Kawal, Chicago, ... Art Schultz, full back get ... from home but wash dishes ... meals. Henry Schumache... center, lives at home and ... grocery store after school, ... days during the off season ... summer labors at the stad... ever extra help is needed.

Big Ben Crackel, the st... tician will hire any able bo... young man if he can do the ... ing the summer. He has ... on his staff during the s... Dale Roush, guard, Blackb... waits table for his board.

Of the regular football pl... a few do no work at all ... being satisfied with their ... velopes from home. Inclu... group are Lloyd Burdick, ... tackle; Pete Yanuskus, Ke... back; Jim Lewis, center, ... Otto Hills, tackle, Chic... Root, Urbana; Charles Ha... Ernie Chatton, Ashland, ... back; Art Wolgast, end, A... Mullin, end, Glen Ellyn, ... Bruinman, end, Melvin.

One Has Wealthy P...

New basketball players ... busy with work pursuits ... ing their education. The ... Mills, Hill, and Kawal ho... latad. Elbert Kamp, Mo... forward, is commissary ... Delta Theta house, a pos... pays room and board. He ... to this post by his fraterni... Robert Kamp, his cousin ... odd jobs wherever he can ... such as checking privileg... ing Christmas cards.

Don Munch, a reser... player who is trying for ... ball team, is being sent thr... by a wealthy Joliet citiz... mends monthly reports o... lastic work of his protégé.

IOWA'S SLEUTHS SHADOW ILLINOIS STAR GRIDMEN

And Here's the Dope They May or May Not Find.

Champaign, Ill., Dec. 11.—[Special.]—There was considerable excitement on the Illinois campus this afternoon when reports went out that certain persons from Iowa, wearing gum shoes and false whiskers, were on the scene endeavoring to discover dirty work at the cross roads on how some of the Illini's high powered athletes manage to finish out the season without going hungry or wearing patches on their pants.

Mike Tobin, university oracle, was reported particularly perturbed. "Didn't the Carnegie report clear us?" asked Mike. "It's an outrage for those Iowa sleuths to come investigating our athletes. Of course, we're 'holier than thou,' and, between us, darned glad of it."

Mr. Tobin thereupon broke an impressive record, refusing for the first time in the last quarter of a century to be interviewed. But from various other sources came revelations of the hard labor by which the honest athletes of Illinois earn their daily bread. Iowa scouts were told to make the most of it.

How They Do It.

Fritz Humbert of Geneso, full back honor student, student colonel and president of a young peoples religious society pays his way through school entirely. Although a member of the Tau Kappa Epsilon fraternity he waits tables at the Sigma Pi house and earns his room rent and spending money by tending fire and taking care of the yard.

Walter "Bud" Jolley, Chicago, end, who was a student at the University of Chicago before transferring to Illinois has been self-supporting for several years. His present occupation is selling clothes for a campus clothing house.

Stanley Bodman, Bement, tackle, washes dishes at a sorority house for his board and cleans up a doctor's office for his room rent. Judson Timm, Twin Falls, Idaho, half back, sells high school class jewelry, trophies and medals for a local concern and works for his room in a local home.

Gaga Mills, Elgin, football and basketball star and Herbie Hill, basketball sub have built up quite a business in furnishing punch for fraternity, sorority and class affairs.

They compete successfully against campus confectioneries for this business.

Russ Crane, all American tackle in 1927, Chicago, is in similar business handling a party line of sweets and delicacies for Paul Prehn's confectionery. He also spends an hour or two aday in a campus clothing store telling the boys what they should wear to the formals and what is new in panamas.

Hire Is Corps of Janitors.

Leroy Wietz, Thornton, varsity guard, is a hard working boy. He wrestles, too. In the winter while at the Tau Nu Upsilon house he washes dishes for his meals and picks up additional coin as janitor for the house. Olaf Robinson, full back, of Waverly, Golden Gloves team member, puts in considerable time as a janitor in one of the agriculture buildings. His work is done between 7 and 9 in the evenings and before 8 in the mornings. The superintendent of the buildings says he doesn't care who works for him as long as they do the work. "I probably hire one athlete out of fifty to do our work," he says. "They usually don't have the time."

Lou Gordon, tackle extraordinary, Chicago, is a regularly enrolled member of the Champaign fire department. Frosty Peters moved out of the fireos this year. Gordon answers night calls [if any] and occupies a bunk alongside the other firemen. He has borrowed a small amount of money from a university loan fund administered by Dean T. A. Clark and has paid part of it back. Of the many students who make use of the several loan funds loaned by wealthy alumni but few are athletes.

Frosty Peters, Billings, Mont., quarter back, also has a small loan there. He works in a pool hall at night and sometimes washes dishes for his meals. Gordon, too, has been employed at fraternity houses in the capacity of dishwasher.

Work, Work, Work.

Ernie Useman, Taylorville, quarter back has a hospital job. Frankie Walker, Urbana, half back, lives at home. Ed Kawal, Chicago, center and Art Schultz, full back get some help from home but wash dishes for their meals. Henry Schumacher, Urbana, center, lives at home and works in a grocery store after school, on Saturdays during the off season and in the summer labors at the stadium whenever extra help is needed.

Big Ben Crackel, the stadium custodian will hire any able bodied needy young man if he can do the work during the summer. He has no students on his staff during the school year. Dale Roush, guard, Blackwell, Okla., waits table for his board.

Of the regular football players quite a few do no work at all on the side, being satisfied with their monthly envelopes from home. Including in this group are Lloyd Burdick, Assumption, tackle; Pete Yanuskus, Kewanee, half back; Jim Lewis, center, Waukegan; Otto Hillis, tackle, Chicago; Clark Root, Urbana; Charles Hall, Normal; Ernie Chatton, Ashland, Ky., quarter back; Art Wolgast, end, Aurora; J. B. Mallin, end, Glen Ellyn, and Henry Steinman, end, Melvin.

One Has Wealthy Patron.

Few basketball players are very busy with work pursuits while gaining their education. The activities of Mills, Hill, and Kawal have been related. Elbert Kamp, Mount Carmel, forward, is commissary at the Phi Delta Theta house, a position which pays room and board. He was elected to this post by his fraternity brothers. Robert Kamp, his cousin, picks up odd jobs wherever he can find them, such as checking privileges and selling Christmas cards.

Don Munch, a reserve football player who is trying for the basketball team, is being sent through school by a wealthy Joliet citizen who demands monthly reports on the scholastic work of his protégé.

MOON MULLINS—OUT THE WINDOW HE MUST GO

HERE COMES MRS. SMOKEHOUSE'S COUSIN JAKE YOU KNOW THE EX-CIRCUS STRONG MAN, MOON.
HOLY SMOKE! HE OVERHEARD I AND SMOKEHOUSE COOKIN' UP A SCHEME TO MOVE HIM OUT OF SMOKEHOUSES FLAT. AND I JUST GOT OUT THE DOOR IN TIME - TELL HIM I'M OUT.
NO- MR. MULLINS AIN'T IN.
THEN I'LL JUST SET IN YOUR PARLOR AND WAIT TILL HE COMES BACK.
OH FOR TH'-!
Willard

Farmers Hold Key to Future of Our Quail

BY BOB BECKER.

That the future of Illinois' quail population rests with the farmers and not on the number of birds state owned quail farms produce and distribute is a situation that may be sized up during just one day in the Bob White country near Mattoon.

While hunting near this city a few days ago we saw mile after mile of cultivated fields fairly close to city limits. Virtually every field was as clean as a floor. Not a sumac bush, raspberry thicket or sizable weeds had been left along the fences or in the corners of fields. Osage orange hedges also have been cut down.

Hardly a piece of cover is left for furred game or birds. As a result, there are no Bob Whites in this area. Whereas, a few years ago it was possible to find many coveys within a short distance of the city limits, today you are obliged to travel long distances, first on hard roads and then back into the less settled country on dirt roads to find quail hunting.

We rode from this too clean, intensively cultivated farming country into rolling, forested sections and found plenty of quail and song birds. There were small creeks winding through the bottom lands and along these streams were many acres of weed jungles, willow thickets, sumac, and other shrubs mixed in with small cornfields.

On the hills stood oak timber. Here was plenty of cover, protection against storms and lots of natural wild food. Quail are flourishing in these locations and hundreds of cardinals, sparrows, chicadees, goldfinches, doves, woodpeckers, jays, and other birds will stay in these ideal winter resorts during the next few months.

Iowa Yields to Big Ten; Declares 22 Ineligible

(Continued from first page.)

sion was based in good faith on the principle that it was not fair or just to the individual athlete to penalize him for the innocent participation in an irregularity of a past athletic administration. Recognizing the superior authority of the conference to reverse the eligibility findings of any member institution the board in control of athletics at Iowa accepts the decision of the conference and declares the athletes in question ineligible.

Coaches' Jobs Safe.

"The board will request the conference to send a committee to Iowa City within the near future to review the situation for the purpose of ascertaining whether essential justice due these men may not warrant their reinstatement.

"Regarding questions which were raised at the conference meeting concerning the personnel of the staff and of the administrative organizations at the University of Iowa, the board in control of athletics cannot recognize the right of the intercollegiate conference nor of any other body except the regularly constituted authorities of the state of Iowa to interfere with such matters of sovereign jurisdiction."

What Caused Change.

Athletic Director Lauer and Prof. Williams both seemed completely surprised by the athletic board's acquiescence to the Big Ten. Lauer and Williams had fought stanchly in Chicago against doing the very thing the athletic rulers did tonight.

They had maintained that Iowa's loan fund for athletes was not flaunting the conference code and that Iowa would not penalize athletes who had participated innocently in the loans.

No reasons for the complete change of front were given by the members of the athletic board. It was understood here that alumni pressure was principally responsible.

President Walter Jessup did not attend the meeting of the athletic board. Neither did he make a statement after the news of the board's decision had been telephoned him.

Those Who Made Decision.

Those who sat in on the board meeting included representatives of both the alumni and faculty. They were:

Professors R. A. Fenton, W. L. Beye, Louis Pelzer, R. A. Kuever, H. C. Horack, W. H. Bates, Edward H. Lauer, C. C. Williams, F. G. Higbee, and W. L. Hall, member of the board of trustees from Mason City. Rush Butler, president of the Chicago alumni chapter, had been invited to the meeting but did not attend.

Despite Iowa's surrender to the Big Ten faculty, its athletic teams cannot participate with other conference teams this spring, at least. The earliest hearing that the Big Ten can give the Iowas will be at the annual spring meeting of the Big Ten leaders.

Inasmuch as Iowa was neither suspended or fired from the conference, its delegates will sit in on that spring meeting.

PURPLE CAGERS AND SWIMMERS GO INTO ACTION

Northwestern faces a busy weekend in sports, the swimming team taking on Michigan State tomorrow night in Evanston and the basketball team opposing the strong Pittsburgh five Saturday night at Patten gym.

Coach Tom Robinson will open the Purple swimming season with practically the same team that annexed the national intercollegiate title last spring. Wally Colbath, diver, and Omar Miller, back stroke, are the only two lettermen lost. The eight lettermen returning hold seven of the eight national intercollegiate records.

Capt. Al Schwartz, the speediest of the Purple splashers, holds all of the college free style records. Dick Hinch, back stroke, and Don Petersen, breast stroke, are the other record holders.

The Wildcat cagers have a hard fight on their hands when they take on the invading Pittsburgh five for the third successive year. Two years ago the Panthers upset the Purple, and last year Coach Lonborg's boys turned the tables. The visitors have a veteran five led by Capt. Hyatt, leading scorer in the country last year.

Coach Lonborg likely will start the same lineup that successfully upset Cornell last Monday. The starters included Bergherm and Riel, forwards, Walter, center, and Mundy and McCarnes, guards.

M'LARNIN FIGHT WITH GOLDSTEIN PROMISES ACTION

New York, Dec. 11.—[Special.]—The ten round bout between Jimmy McLarnin, the Belfast belter, and Ruby Goldstein, the gem of the Ghetto, Friday night at Madison Square Garden, promises to be a welterweight classic.

The lads are the sweetest punchers in their weight division. Who can hit the hardest is open to dispute and should be definitely settled. The record of each principal is studded with knockouts. Careful analysis will reveal that McLarnin has taken the measure of more prominent chins than Goldstein.

Amateur Boxing

Roosevelt Haines, TRIBUNE Golden Gloves winner, will meet James Jones, south side welterweight, in the windup of the amateur boxing show at the South Shore Athletic association, 6855 Stony Island avenue, tomorrow night.

That Sharkey Scowl Would Make Phil Ill

[Continued from First Sport Page]

Jack Dempsey with it at the Yankee stadium.

Realizing that Mr. Dempsey was an opponent of unusually dangerous character Mr. Sharkey looked a special kind of sneer or leer at him for about five minutes before the bout was to begin. He projected his lower jaw and sucked in his upper lip, showing his lower teeth until it seemed that he was on the point of swallowing his own face and contracted his eyebrows until they almost met his chin, pointing this expression square at Mr. Dempsey in complete disregard for all the fluttering activity going on about him in his corner. But Mr. Dempsey seemed to miss the point of all this for he turned to Mr. Will Duffy, his chief second, and said, "This guy must be a little bit off his nut. All he does is sit there and make faces at you."

Schmeling Looms as Foe.

But to a sensitive character such as Fainting Phil, this unfriendly expression of Sharkey's might be very disturbing and it would not be at all surprising to see him stand up on his stool at the tap of the first gong, place the tips of his gloves together like Aileen Riggin on a diving stand, and take off into space, knocked out by a dirty look.

The only other heavyweight who would make a plausible match for Mr. Sharkey at the present stage of his professional advancement is Max Schmeling who happens to be politically ineligible to fight for the Garden corporation, in New York, Florida or in the corporation's dominions beyond the seas, by order of the New York prize fight commissioners. Moreover, Herr Schmeling has promised to fight somebody in Atlantic City for a rival corporation about the same time and even at this hour there is a spirited competition between the two corporations for the favor and attendance of the sport writers.

Very pleasant inducements are being offered by both concerns on the theory that the corporation with the more sport writers on hand will draw the more customers. It is a difficult choice for a sport writer, unless one happens to be upholding the hand of the president with respect to law observance by order of one's physician, one's boss or for other reasons, if there are any other reasons.

Mr. Bruen of the Garden corporation must realize that the Florida customers insist above all else upon being entertained for, at least, two hours in return for their $50. They have no interest in the technical fineness of a prize fight and pay little heed to the activity in the ring but a knockout or a dive in the first round of the main event terminating the entertainment thirty minutes ahead of time, would throw their social schedule for the evening into confusion and Mr. Bruen would be blamed.

It might be better to let Mr. Sharkey do thirty minutes of shadow boxing. This would be no worse than his thirty minutes with the dry tank Barracuda and certainly much better than a maximum of 30 seconds of fighting with Von Porat or glaring at Phil Scott.

THIS BLOW LOOKS FOUL, TOO

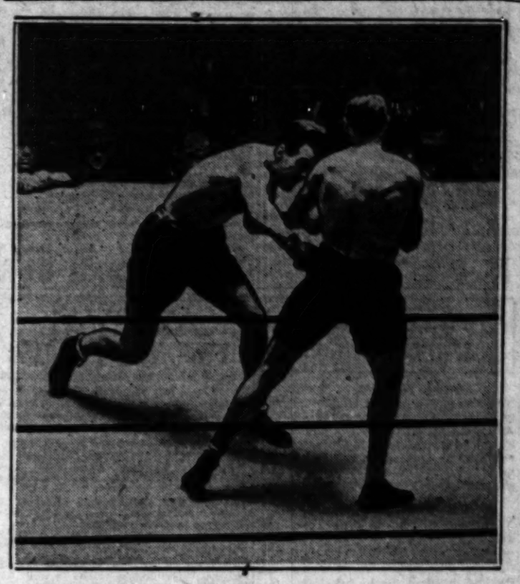

Otto von Porat (left) did most of the leading, in fact, he did most of the fighting, against Phil Scott Monday night. It availed nothing. The Norwegian was disqualified in the second round for hitting too low. [Pacific and Atlantic Photo.]

PHELAN TO SEND POWERFUL TEAM INTO SOUTHWEST

17 Stars Accept His Invitation.

Lafayette, Ind., Dec. 11.—[Special.]—A well balanced representative team with versatility and power on offense and a sturdy defense will be available for Jimmy Phelan, Purdue coach, when the Boilermaker coach starts the trek to Dallas, Tex., for the mid-west-southwest Dixie classic New Year's day for the benefit of the Scottish Rite Hospital for Crippled Children. Phelan already has received acceptances from seventeen midwestern grid stars to become members of the squad, and three more to make up the squad of twenty are expected.

Acceptances have been received from Welch and Woerner, Purdue; Colrick, Gebert, and Nash, Notre Dame; Wolgast and Walker, Illinois; Westra and Meyers, Iowa; Pulkrabek and Pharmer, Minnesota; Gembis and Steinke, Michigan; Calderwood, Northwestern; Young and Lardner, Detroit, and H. Rebholz, Wisconsin.

"We will have a good representative eleven," Phelan said today, "good on both offense and defense. Our kicking strength should be outstanding, with Westra, who is able to kick off over the goal line consistantly; Gembis, an accurate field goal man, and Welch and Pharmer to handle the punting. Woerner, Colrick, and Wolgast are outstanding pass receivers as ends and their work on defense is attested to by the records of Purdue, Notre Dame, and Illinois on the gridiron this fall.

"Welch, Pharmer, Gebert, and Walker are all good forward passers, while Rebholz and Welch are great both as blockers and defensive players. Our defensive possibilities should speak for themselves with the players who make up the squad. With the backs I should be able to develop a versatile offensive that will have both speed and power."

PARKS DECLINES.

Madison, Wis., Dec. 11.—[Special.]—Harold Rebholz, Portage, Wis., full back on the Wisconsin eleven for the last three years, today accepted a bid from Coach Jimmy Phelan of Purdue to join the midwest all-star squad in its game at Dallas, Tex., New Year's day. Capt. Johnny Parks declined the honor, as participation in the game would render him ineligible for the Badger crew.

Lawrence Outclasses Milton Quintet, 37 to 6

Appleton, Wis., Dec. 11.—[Special.]—Lawrence college opened its basketball schedule by completely outclassing Milton college, 37 to 6, in a listless game here tonight. The first half ended with Lawrence leading, 11 to 5. The lineup:

MILTON (6)	g	f	p	LAWRENCE (37)	g	f	p
Stewart,rf	1	0	0	Steinberg,rf	0	1	0
Dickhoff,lf	0	0	0	Hommel,lf	0	0	0
Ford,rf	0	0	0	Anderle,rf	0	0	0
Worfall,lf	0	0	0	Rasmussen,lf	0	0	0
Clark,c	0	0	0	Astrid,c	0	0	0
Stevens,rg	1	0	1	Schmaling,c	0	0	0
Felling,lg	0	0	0	Hirth,rg	1	0	0
Mason,lg	0	0	0	Steele,lg	0	0	0
				Stechl,lg	1	0	0

Referee—Wilke [Oshkosh Normal]. Umpire—Shields [Lawrence Normal].

PREP BASKETBALL RESULTS.

Calumet, 22; St. Rita, 15.
La Grange, 20; McKinley, 18.
Roosevelt, 37; Geigler, 23.
Bowen, 19; St. Leo, 11.

Fields to Meet Thompson in Minneapolis Ring

Minneapolis, Dec. 11.— (AP) —Mike Collins, fight promoter today announced that Jackie Fields, welterweight champion, had agreed through his manager, to a ten round bout here in January with Young Jack Thompson, San Francisco Negro.

Gus Sonnenberg Throws Stecher; Keeps Title

Los Angeles, Cal., Dec. 11.—(AP)—Gus Sonnenberg retained his heavyweight wrestling title here tonight, winning two out of three falls from Joe Stecher, former titleholder.

BUCK $2.95

Placing orders for thousands of dozens direct with Fownes, *the best known maker of fine gloves*, and shipping direct to all our stores in the U. S. A. makes it possible to give you the greatest value in the World at the lowest prices in America.

Volume Makes this Value Possible

Capeskin	$1.95	Knit Lined	$2.95
Buckskin	2.95	Mocha	3.45
Suede	2.95	Pigskin	3.85
Spanish Cape	2.95	Silk Lined Mocha	3.85
Fownes Slip-on	2.95	Special Fur Lined	3.95

Truly Warren
Headquarters for Hats
25 S. Dearborn Street
51 West Madison St. 214 South State St.

Hassel's "Frat" $5.85

Open Evenings Till Ten O'clock to Xmas.

HASSEL'S MEN'S SHOE SALE
Offers Phenomenal Values at
$4.85 and $5.85

Here's a remarkable chance for every man in Chicago to buy smartly styled shoes of guaranteed quality for considerably less than they are actually worth. Ultra-smart or conservative styles. 100% leathers. High or low shoes. All marked at greatly reduced prices. Satisfaction guaranteed or money refunded.

HASSEL'S Dearborn & Van Buren

A *Real* GIFT FOR *any* MAN

GIVE HIM *an* ELECTRIC RAZOR

VIBRATES As It Shaves *With the After Effects of a Soothing Massage*

Here is a useful gift that any man will surely appreciate. It's an all-electric razor that smoothly cuts the toughest beard without scraping or pulling. Once over is enough—3 minutes for shaving, that's all! Just plug it into the light socket and you can shave in a jiffy—*The Modern Way, Shave Electrically.*

$5

If your dealer can't supply you, clip the coupon. The Vibro-Shave Razor makes an ideal Christmas gift.

ELECTRIC RAZOR SALES CO. OF CHICAGO
160 North La Salle Street
I enclose $5.00 for which you will send me prepaid a Vibro Shave Electric Razor with blades, cord and plug and your absolute guarantee. For 110 Volts AC.
NAME.....
ADDRESS.....
CITY.....STATE.....

ELECTRIC RAZOR SALES CO.
OF CHICAGO
160 North La Salle Street
Tel. State 2806

GRIGSBY-GRUNOW IS FEATURE OF CHICAGO TRADING

President Sees No Radical Change in 1930.

BY THOMAS FURLONG.

Market leaders made moderate advances on the Chicago Stock exchange yesterday. Grigsby-Grunow was particularly active and the stock closed two points higher at 23¾ after selling over 24 in earlier trading.

B. J. Grigsby, president of the company, in a statement issued yesterday said that the outlook for 1930 in the radio manufacturing industry is good for the stronger organizations.

1930 Models Similar.

"While it is possible that sales of radio sets as a whole might decrease as much as twenty per cent in 1930, such a decline will be confined largely to the more expensive sets," he declared. Mr. Grigsby sees no radical changes in prospect and stated that he believed that 1930 models will be along the same lines as this year's sets, with the exception of minor improvements made possible by more scientific manufacturing methods.

Manufacturers equipped to meet the present situation face a healthy future, and any necessary readjustment will be accomplished rapidly, Mr. Grigsby believes.

Among the other radio stocks Wextark and Steinite were moderately active. Wextark advanced 2½ points. Simon Wexler, president, stated that sales of the Wextark company for November totaled $1,706,032, against $1,358,517 in the same month of 1928. Holiday trade prospects are the best in the company's history, he said.

Steinite reports net income for October amounted to $122,751, equal to 61 cents a share on the 200,000 shares outstanding.

J. R. Thompson Rises.

John R. Thompson company was up over three points on small sales following the announcement that net income for the nine months ended Sept. 30 was $938,816, compared with $894,816 in the same period last year. Nine months' income is $3.27 on the 285,974 common shares outstanding, as compared with $3.73 on the 240,000 shares outstanding last year.

A statement by Vice President D. P. Sommer of the Keystone Steel and Wire company to the effect that earnings for the fiscal year are running about the same as last year was followed by an advance of over a point in the stock of the company.

Completion of the merger of the Niagara Gypsum company with the United States Gypsum company was announced yesterday. The stock of the latter company was unchanged yesterday at 47.

Independent Pneumatic Tool, which closed 5 points higher at 55, voted an extra dividend of $1 in addition to the regular quarterly payments of the same amount.

Auburn Jumps 15 Points.

Among the automotive stocks gains were registered by Auburn, which jumped 15 points; Allied Products, up 3½; Borg-Warner, and Houdaille-Hershey B. Each of the latter issues moved up one. Bendix was a fraction lower.

Burnham was the feature of the trading corporation stocks, finishing 4 points higher at 30. Continental Chicago was again unusually active, but the stock closed fractionally lower. Corporation Securities was off slightly, and Northwest Bancorporation fell 2½.

Based on orders on hand for delivery this year, Associated Apparel Industries estimates earnings for the calendar year will approximate $1,455,000, against $913,388 in 1928.

BUSINESS SESSIONS TODAY

CONVENTIONS.

Asphalt Paving assn.....Hotel La Salle
Associated Construction council.....
.....Hotel Sherman
Commercial Refrigerator Makers.....
.....Palmer house
Highway and Municipal Contractors.....
.....Hotel Sherman
Nat. Ass'n of Amusement Parks.....
.....Stevens hotel
Nat. Builders Supply ass'n....Hotel Sherman
Western Confectionery Salesmen.....
.....Palmer house

MEETINGS.

Metal Lath Makers.....Drake hotel
Master Boiler Canary Breeders, Atlantic hotel
Thos. D. Murphy company.....Stevens hotel
National Chain stores.....Palmer house
Nat. Comm. Fixture Makers....Palmer house

LUNCHEONS.

Advertising Council of Assn. of Comm..La Salle
Architects' club .....1801 Prairie ave.
Central Fabricators ass'n.....Palmer house
Chamber company .....Congress hotel
Anti-Saloon League.....Stevens hotel
Industrial Soap Section ass'n....Blackstone
Int. Harvester club.....Congress hotel
Nat. Candy corporation.....Stevens hotel
Nat. Kraft Paper m'fs.....Blackstone hotel
Public Service Speakers bureau..Palmer house
Specialty Millers ass'n.....Drake hotel
Western and Southern Life Ins. company
.....Palmer house
Women's Allied Drug club....Morrison hotel

EVENING DINNERS, ETC.

Allied Liquidometer corp.....Hotel La Salle
Chamber of Commerce.....Palmer house
Brotherhood of Railway Clerks..Atlantic hotel
Brotherhood of Steamship Clerks.....
.....Morrison hotel
Continental Illinois Bank Trust company
.....Congress hotel
Florist Telegraph Deliv. ass'n..Bismarck hotel
John Hancock Mutual Life.....
.....Edgewater Beach hotel
Housewares club.....Palmer house
Inland Steel company.....Drake hotel
Lumber Service ass'n.....Bismarck hotel
Western Illinois Council of Engineers
.....Hotel La Salle
(Compiled by the convention bureau of the Chicago Association of Commerce.)

ROSIN AND TURPENTINE.

SAVANNAH, Ga., Dec. 11.—(AP)—TURPENTINE—Firm, 40½; sales, 283; casks received, 969; stock, 13,240. ROSIN—Firm; sales, 804 bbls; receipts, 1,353; shipments, 763; stock, 126,910. Quote: B, $7.20; D, $7.50; E, $7.30; F, $7.35; G, $7.35; H, $7.35; I, $7.35; K, $7.35; M, $7.35; N, $7.60; WG, $8.00; WW, $8.50; X, $8.50.

LEGAL NOTICE OF SALE OF LAKE FREIGHTER.

The undersigned Trustee, under an order of the U. S. District Court for the Northern District of Ohio, will offer for sale at public auction in the east corridor on the third floor of the Federal Building, Cleveland, Ohio, on January 14, 1930, at 10:00 A. M., Eastern Standard Time the Steamer MARQUETTE

formerly owned by The Cleveland Cliffs Steamship Company; dimensions: Length (B. P.) 490 feet; beam, 58 feet; molded depth, 32 feet; gross tonnage, 4,806. The said steamer will be sold in her damaged condition as she lies at Ashtabula, Ohio, where she may be inspected prior to the date of sale. Terms of sale: Fifteen Thousand Dollars ($15,000.00) to be paid in cash, or guaranteed check on a solvent Cleveland bank, at time of sale; the balance within ten (10) days from date of sale, and if bidder defaults in paying the balance the Fifteen Thousand Dollars ($15,000.00) to be forfeited to the Trustee, but if the sale is not confirmed by the Court the Fifteen Thousand Dollars ($15,000.00) will be returned in full to the bidder. No bid for less than Fifty-Five Thousand Dollars ($55,000.00) will be considered and any sale is subject to confirmation by the court. Cleveland, December 5, 1929.

GILBERT MORGAN, Trustee.
710 Prudence Building,
Cleveland, Ohio.

Chicago Stock Transactions

Wednesday, Dec. 11, 1929.
Sales today.....345,000
Year ago.....200,000

Wednesday, Dec. 11, 1929.
Total, 1929.....77,900,000
Previous year.....26,311,520

—1929— High.	Low.	Div. rate.	per ct.	Bid.	Asked.	Description	Sales.	High.	Low.	Close.	Net chge.
52	36	5.2	37	39¾		†Abbott Laboratories	50	39	39	39	....
145	60	4.0	94	99		Acme Steel	100	98	98½	98½	-½
43¾	28	8.0	28½	29¼		Adams Mfg Co	50	29¾	29¾	29¾	+¾
36¾	21	6.5	22⅝	23		Addressograph Int'l Cor	100	22¾	22¾	22¾	....
29	2	...	2¼	3		All Am Mohawk	250	3	2¾	2¾	....
34¾	23	9.2	35½	36¾		Allied Products Co	4,200	29¾	35½	35½	+5¾
57½	15	6.7	14	15		†Allied Motors Ind	50	15	15	15	....
59	35	7.5	39	40		Allstor Bros cvt pfd	100	40	40	40	....
49¾	22½	10.4	24	35		†Am Colortype	50	24	24	24	....
32¾	19	2.8	24¾	24½		†Am Com Power A	300	24	24¾	24¾	+¾
34	15	...	17¾	18		Am Equities Co	450	17½	17	17½	....
103½	98	7.1	98½	100		Am Pub Svc pfd	50	98½	98½	98½	....
37¾	7	1¾	...	2¼		†Am Radio Tel Stores	850	2¼	2¼	2¼	....
3¾	2	...	...	2		Am Service	500	2	2	2	....
57⅝	15	15.0	29	29½		Am Steel Works	300	29½	29½	29½	+1
52	18¾	4.2	23	23¾		†Asso Tel Util	650	23½	23	23⅛	-⅛
65	49	6.4	...	57		Asso Inv	150	56¾	55	56⅛	+1⅜
32¾	12	12.0	17¾	17¾		†Atlas Stores	550	17½	17½	17½	....
510	120	2.0	205	215		Auburn Auto	400	215	205	215	+15
88	60	4.7	63	64		Balaban & Katz	200	64	64	64	....
34½	19¾	...	22¾	23		Banco Kentucky	50	23¾	22¾	23⅛	-⅛
29¾	20	...	23¾	23¾		Blume Inc	1,400	23¾	23	23¾	....
63	32	6.3	40	41		Bastian Bless Co	950	40¾	38	40½	+2
26	13	15.4	13¾	13½		Baxter Laund	850	13⅜	12¾	13⅜	....
130	78	4.9	77	77½		Beatrice Creamery	100	77¾	77	77¾	-½
104	24	5.3	37¾	37½		Bendix Aviation	8,500	37	37	37⅛	-½
87	26¾	10.9	36½	36¾		Borg Warner	12,750	37¼	35¼	36¾	+1
29½	17	11.4	17¾	18		Brach & Sons	50	17¾	17½	17½	-¼
36¾	17	12.0	20¾	21		Brown Fence & Wire	100	20¾	20¾	20¾	-1
25	10	10.7	12	13¾		Bruce Co	50	13¾	12¾	12½	-¾
65½	20	...	27¾	30		Burnham Trading Corp	3,350	31	27¾	30	+4
45	20	9.5	20¾	21		Butler Bros	1,750	21¼	21	21	....
79¾	42	6.1	52¾	54		†Castle A M	200	56¾	56¾	56¾	-¾
77¾	20	10.4	23¾	24		Coco Mfg Corp	1,950	24¾	23¾	24	....
58¾	25	4.4	...	36¼		Cent Pub Ser A	550	36¾	36¼	36¼	-¾
26¾	12½	...	20⅜	20¾		Cent S W Util	2,100	21½	20⅜	20⅝	-⅜
104	94	7.4	94	96		Do pfd	50	96	96	96	....
90	88¼	8.0	88¼	97		Cent States Util Corp	50	88¾	88¾	88¼	....
59¾	42	5.8	42	44		Chain Belt	50	43	43	43	....
68½	40	5.8	...	44¾		Cherry Burrel Co	50	43	43	43	....
31	7	...	11	11¼		Chi City & Conn Rys pfd	100	11¼	11	11¼	+¼
77	73	12¾	...	15¾		Chi Corp	10,800	15¾	15	15¾	....
69	35	7.5	39¾	40		Do pfd	2,850	40	39½	40	....
19	3	...	6¼	7		Chi Elec Mfg	200	6¾	6¾	6¾	+¼
61¾	7	...	8¾	8¾		Chi Investors Corp	2,300	8¾	8¼	8¾	....
58	30	9.4	32	32½		Do pfd	450	32¾	32	32	-¼
35	22	11.8	25¾	26¾		Chi Yellow Cab	100	26½	26½	26½	....
68¾	19	...	29¾	29¾		†Cities Ser Co	6,650	29¾	29¼	29¾	-¼
34¾	2½	...	3¾	4		Cleth Aluminum	300	4¼	4	4	....
80	38	10.5	36	42		Coleman Lamp & S	50	38	38	38	....
449¾	202	3.2	255	256		Commonwealth Edison	225	259	256	255	+5
21	13	...	13	14		Community Water Serv	300	13¾	13	13¾	-⅛
55	35	8.8	40	40½		Cont Material Corp pfd	400	40¾	39¾	40¾	+¾
97¾	59	4.3	68	69¾		Cont Chi Corp ctfs	30,950	71	69	69¾	-¼
37¾	9	...	15	15¾		Cord Corp	8,450	15¾	14¾	15¼	+¼
78	59	...	61¼	63		Corp Sec Co allot ctfs	600	62	62	62	-1¼
13¾	4¾	...	5	6		Consumers Company	500	5	5	5	....
43	42	3.4	43	44		Crane Co	50	43	43	43	....
31	18	7.1	18	20		Curtis Lighting Inc	100	19¾	19¾	19¾	....
17¾	1	...	1	2		Davis Indus	200	2	2	2	....
90¾	30	2.4	40	41¾		†Elec Household	400	41¾	41	41¾	....
1	1	...	⅝	1		Elec Res Lab	10,000	2	⅝	⅝	....
32¾	13	6.9	20¾	20¾		Foote Bros	250	20¾	20¼	20⅝	-¼
31¾	25	8.0	23¾	25		Gen Water Wks	100	25	24¾	25	....
25	17½	4.5	21½	22		†Gleaner Com Har Cor	250	22¾	21½	21½	-⅜
6	1	...	...	2		Grigsby Aircraft Co	400	6	2	2	....
69¾	14¾	8.3	23½	23¾		Grigsby-Grunow Co	63,100	24¼	21¾	23¾	+2
36	20	3.5	28	28½		Hall Print Co	300	28¾	28	28	....
35¾	25¼	6.2	28	28¼		Harnischfeger Corp	50	28¼	28¼	28¼	-¼
54¾	18	9.1	21	21½		Hart Carter pfd	50	21¾	21¾	21¾	....
59¾	17¾	10.3	24	24½		Hood Hershey Corp A	1,150	25¼	24¼	24¾	....
59	13	9.1	23	23½		Do B	900	23¾	23¼	23¾	+¾

*Ex dividend.

Chicago Curb Market Stocks

Sales.	High.	Low.	Close.	Prev. close.	
Allegheny Gas	150	8¾	8¾	8¾	8¾
ArkNatGasCor A	200	10¾	10⅝	10½	10⅝
Asso Gas A	900	41¾	41½	41¼	42⅜
Atlas Pwh Un B	50	13¾	13¾	13¾	13¾
Auto Mos Inst B	50	4½	4½	4¾	5¼
Can Marconi	950	4⅜	3¾	4⅜	3⅝
Can Metalcraft	150	1	1	1	1
Canam Metals	1,000	⅞	⅞	⅞	⅞
CentStaInvTrus	200	35⅝	35⅝	35⅝	35⅝
Chain Stra Dev	150	9	9	9	8
Chicago Rivet	170	12¾	12	12¾	12¾
Curtiss Airports	1,100	3¼	3¼	3¼	3⅜
Curtiss Flying	400	6⅜	6	6⅜	6⅜
De Forest Rad	310	6¼	6¼	6¼	7
Detroit Aircraft	200	8¼	8¼	8¼	8¼
DubilierCondCor	100	8¾	8¾	8¾	8¾
Fansteel	100	8¾	8¾	8¾	8¾
Ford Mot Ltd	700	12¾	12¼	12¾	12¾
Fox Theaters A	500	10	9¾	9¾	10⅛
Gen Parts	50	7¾	7¾	7¾	7¾
GenRityAUtl pfd	150	81	80½	81	81
GrdRapsMetalcft	50	9⅝	9⅝	9⅝	9⅝
GrdRapsVarnish	200	10	10	10	10
GreenebmSonsIn	615	8⅝	8	8	8⅛
Guenther-Law'in	100	29	29	29	28¾
Hambleton Corp	100	60	59	60	60
Harrison'sOrgsH	300	2¼	2¼	2¼	2¼
Hood Rubber	100	33	33	33	61¼
Hall Lamp	100	15¾	15¾	15¾	15
Ind Pipe Line	150	41¼	40¾	41¼	40¾
McCord Mfg	185	9	9	9	9¼
Meta MagShre	100	9¼	9¼	9¼	8¾
NatFarmSInc pfd	100	26¾	26¾	26¾	26¾
NatBisc new w l	150	75	74½	74½	75¼
Nehi	100	17	17	17	17¾
Nizg Hnd Pow	540	13¼	13¼	13⅜	13⅜
NAmAviatInc	350	5¼	5⅜	5⅜	5¼
NorthamWarr pf	25	33	33	33	33
Otis Elev nw w i	200	77¾	77¾	77¾	....
Pettibone Mull	100	8	8	8	7¾
Pickrel Walnut	500	19	19	19	19¾
Pyle-Nat Co	50	30	30	30	30
Roosevelt Field	250	3¾	3¾	3¾	3¾
Reliance Mrnt	100	20¼	20¼	20¼	21¼
Sheaffer Pen	100	53	53	53	53
Solvay Am inv 6½% pfd	100	99¼	99¼	99½	98
Stand Oil Kas	400	26¼	26	26¼	26½
Sou Nat Gas	150	11⅜	11¼	11⅜	11¼
Sou Union Gas	400	18	17¾	18	18
Do pfd	300	23¼	22	22¼	22¾
A. Stein	100	20	20	20	22¼
Do pfd	50	81	81	81	82
Storkline Furn	85	9¼	9¼	9¼	12⅜
SwedBallBear B	100	62¼	62¼	62½	62
Swift new w i	1,600	34	33¾	33⅝	33¾
Temple	525	3¼	2⅝	3	3
Do pfd	550	5¾	5	5⅜	6
Thermoid	300	23¼	23¼	23⅜	22
Do pfd	25	85	85	85	85
Transformer	2,888	26⅜	24	26⅜	24
Walgreen Co	50	61¼	61¼	61¼	61
Wizard A	116	13¼	13¼	13¼	13½
Total sales, 20,650 shares.					

*Ex dividend.

DRY GOODS.

New York, Dec. 11.—(AP)—Cotton goods prices were unchanged to a shade easier, with moderate print cloth trading and a slight improvement in sheeting demand. A few drills and other coarse goods sold. There was some trading in fine goods and in rayon fabrics. Yarns were quiet. Women's wear converts and tweeds for January-February delivery were selling under January dating in wool goods markets. Calcutta shipment burlaps were unchanged to two points easier, with spots and afloats quiet and nominal. Spot silks were quiet and unchanged here.

BANKRUPTCIES.

Edward Varmitare, doing business as Wheaton Dress shop, Wheaton, Ill.; voluntary; liabilities, $2,295; assets, $440. No attorney.

Square Pharmacy company; involuntary; Galler Drug company, creditors; claims, $1,000. Allen and Ward, attorneys.

UTILITIES POWER & LIGHT CORPORATION

An International Public Utility System

Over 95 per cent of the earnings of this system are derived from the sale of the highly essential services of electricity and gas.

The system serves a territory in 19 of the United States, and in Canada, having a population of over 5,000,000. It also operates extensive British properties.

Class A Stock traded on Chicago and New York Stock Exchanges.

Class B and Common Stock traded on Chicago Stock and New York Curb Exchanges.

Write for financial analysis.

UTILITIES POWER & LIGHT *Securities* Company

327 South La Salle Street
CHICAGO

ARRIVAL OF BUYERS

Buyers may register in this column by telephoning Superior 0100, by mailing in advance notice, or by filling out blanks at their disposal in The Tribune Public Service office, 1 South Dearborn street.

BALTIMORE, Md.—The May company; Mr. Scheiderian, basement shoes; 300 West Adams street [The May Department Stores company].

MILWAUKEE, Wis.—Boston store; D. L. Torchin, radios; 318 West Adams street [Sherman Brothers company].

RACINE, Wis.—Zahn Dry Goods company; Mrs. Zahn; 318 West Adams street [Sherman Brothers company].

SHEBOYGAN, Wis.—H. C. Prange; Miss L. Welsien, house dresses, children's wear; 318 West Adams street [Sherman Brothers company].

The Chicago Market Associates registered the following buyers:

STERLING, Ill.—G. L. Abbott; Mrs. Abbott, lingerie and linens.

PORT WAYNE, Ind.—Henri Shop; Dan Sprang, dresses.

RAW SILK.

NEW YORK, Dec. 11.—(AP)—SILK—Raw futures closed weak; sales, 1,000 bales; December, $4.42; March, $4.49; May, $4.46. Open market quotations (60 day basis). Shanghai steam extra B $4.65; Canton double extra A, 14-16s, $3.25; Japanese crack double extra, $4.65.

—1929— High.	Low.	Div. rate.	per ct.	Bid.	Asked.	Description	Sales.	High.	Low.	Close.	Net chge.
58¾	32½	5.0	40	41		Hormel, G A	100	40	40	40	....
41	23	9.2	26	28		Illinois Brick Co	250	26	26	26	....
97¼	50	7.2	59¾	60		Ind Pneu Tool	200	55	55	55	+5
27¾	24¼	6.7	25	25½		Inland Utilities, Inc	2,250	25½	24¾	25¼	-⅜
140¾	20	...	58	58½		Insull Util Invest, Inc	7,500	59¼	57⅜	58½	-¾
90	83	...	84	85		Do pfd	350	84	83	84	+1
108	85	7.0	85	87		Do 2d pfd	600	85¾	83	85⅜	-¼
38	23	3.7	26¾	27		†Iron Fire Vt Cl	300	27¼	26¾	27¼	....
181	50	6.7	67	70		†Kalamazoo Stove	3,350	68	63	68	+4¾
72	28	...	40	41		†Katz Drugs	400	41	40	40¾	-¾
19¾	6	...	5¼	6		Kellogg Switch	150	5¾	5¾	5¾	+¾
42	10	13.0	11	11¾		Ken-Rad Tube Co	150	11¾	11	11¼	-¼
56	22	11.1	26	27		Keystone S & W	200	27	26	27	+1¼
29¼	2	...	3¾	5¾		Knox Drug Stores	500	5¾	5	5	-⅛
22	14	6.3	15	16¾		Do pfd	750	16¾	15¼	16¾	+⅜
8¾	2¾	...	3¼	4		La Salle Ext	650	3¾	3¼	3¾	....
25¾	18	...	10¾	12¾		Leath & Co	2,250	12¾	12	12¾	-¼
46	25	9.5	25½	26		Do pfd	50	27	27	27	....
23¾	10¾	...	18¼	18¾		Libby-McNeill	650	18¾	18¼	18¾	+¾
26	16¾	7.8	20	21		Lincoln Printing Co	100	20¾	20	20	....
46	42	8.1	42¾	43¾		Do pfd	550	43¼	42¾	43¼	....
34½	17	9.1	21¼	23¾		Lion Oil Ref	2,150	22¾	22	22	....
53¾	40	6.3	49	50		†London Packing	100	48	43	44	-5
54¾	32	...	38	38¾		Manhat-Dearborn Corp	50	30	30	30	....
23¾	3	...	3	3¾		Meadows Mfg	400	3¼	3	3	....
33¾	12	14.3	14	15		Marks Br Bags cvt pfd	100	14¾	14¼	14¾	-1¼
42¾	18	8.7	21	24½		Material Service	50	23¼	22¾	23¼	....
39¾	20	8.0	24	25		McGraw El Co	450	25	24	25	+1¼
76	48	3.8	50	55		McQuay Norris	150	53	50	53	+3
36¾	7	7.1	21¼	22¾		Mercantile Mfr A	600	21	20	21	-¼
50	20¾	...	27¾	27¾		Middle West Utilities	11,950	27¾	27¼	27¾	-¼
108	98	6.0	100	100¾		Do 6% pfd	300	100¾	100¾	100¾	-¼
5	3	...	3¼	5		Do war A	100	3¾	3¾	3¾	-¼
4¾	4	...	3¾	5		Do war B	200	4¼	4	4	-¼
35½	18¾	...	22	22¾		†Midland United	350	22¾	22¼	22¾	-¼
75	48	5.6	53	54		†Modine Mfg	100	54	54	54	+1
56⅝	5	...	10¾	11		Morgan Litho	350	11¼	11	11	-¾
42¾	10	...	15¾	16¾		Mo Kansas Pipe Line	1,300	19	18½	19	+¼
36⅞	16	10.5	16	16¾		Muskegon Mot Spec	350	16¼	16	16	-¼
76¾	26	9.8	30	32		Nachman Spring	50	30½	30½	30¾	....
64	29¾	6.5	31	32		Nat Battery Co	400	31	31	31	-¼
25	....	....	11	16¾		Nat Sec Inv Co	500	16	15¾	15¾	-¾
118	75	8.0	95	98		Do allot ctfs	300	76	75¼	75¾	+¼
66¼	20¼	6.1	28¾	29		Nat Elec Pow A	350	28¾	28¾	28¾	+¼
72¾	47½	...	...	50	50¾	Nat Republic Inv	800	51	50	50¾	-¼
86	30¾	3.3	35¼	35½		†Nat Standard	1,400	35½	34	35¼	+¼
20	14	6.3	14	15¾		Nat Terminal pf pd	50	15¾	15¾	15¾	-¼
43¾	7	...	6	6¾		Nat Union Radio Corp	500	6¾	6¼	6¾	....
64½	32¾	5.8	48¼	51		†Nobilit Sparks	100	51¾	51¼	51¾	+¼
42¾	15	...	17	17½		No and So Am Corp A	100	17	17	17	-1
70	29	6.3	39	39¾		North Am Car	450	40	39½	39¾	-¼
90	60	...	67¾	68		†Nor Am Light & Pow	700	68	67¾	68	....
48	19	9.5	20¾	21¼		Northwest Eng	100	21	21	21	....
99¾	19	2.7	64	66		Northwest Ban Corp	450	68	65	66	-3½
1¾	¼	...	...	⅝		Do rts	4,100	1-32	1-32	1-32	-1-32
15¾	5	...	5¾	6		Oshkosh Overalls	50	5¾	5¾	5¾	....
38⅝	16	4.1	23¾	23¾		Pac Pub Serv A	100	31	31	31	-¼
57	37	6.3	40	42		Parker Pen Co	800	40	38¾	40	....
31¾	16	7.5	19¾	20		Penn Gas & Elec	50	19¾	19¾	19¾	-¼
41	14¾	5.5	17	17¾		Polymet Mfg Co	1,050	17¾	16¾	17¾	+¾
49	21	7.3	24	25		Pines Winterfront	900	49	47	49	....
33	6¾	10.0	10¾	11		Process Co	100	11	10¾	10¾	-¼
435	200	3.3	235	240		Public Ser no par	38	240	239	240	-7
53	53	3.8	71	71¾		Q R S De-Vry	100	21	21	21	+⅜
360	201	1.8	250	275		Quaker Oats	35	250	250	250	....
13¾	....	....	8¾	8¾		Railroad Shares	1,500	8¾	....	....	....
37½	20	8.3	22	23		Rath Packing Co	100	24	22	24	+1
30¾	14	8.6	17	19		Reliance Mfg	1,200	18	16¾	17¾	+½
58¼	42	8.7	41	42		Rollins Hosiery Mills	200	43	41	43	-1
82	80	...	80	82½		Rose Gear	400	82	82	82	-½
19	6¾	...	...	9		Ryan Car	50	5	5	5	....
50	30	5.4	36	37¾		†Ryerson Joseph T	100	37	37	37	....
35	15	7.6	19¾	21		Sally Frocks Inc	150	21	19¾	21	+1¾
36¾	30	5.9	32	33¾		Sangamo Elec	300	33¾	33¾	33¾	....
18¾	5	6.2	7¾	7¾		Seaboard Utilities	2,150	7¾	7¾	7¾	....
32¾	20	9.6	....	25¾		Signode Steel & Str pfd	50	25¾	24	25¾	-¾
25	20	7.7	24	25		South Col Pow A	50	24¼	24¼	24¾	-¾
38	7	...	21¾	23		Stand Dredge	350	22	21¾	21¾	....
41	20	7.2	27¼	27¾		Do cv pfd	1,000	27¾	27¾	27¾	....
40	4	...	5	5¾		†Steinite Radio	2,750	5¾	5	5	+⅛
20	19½	10.0	19	20		Storkline Furniture	50	20	20	20	....
74	45	5.8	51	51¾		†Super Maid Corp	800	51½	51	51¾	....
145	123	5.8	134¾	135		Swift & Co	550	135	134¼	135	....
37¾	25	5.7	34⅝	35		Swift Intl	950	35¼	34¾	34⅝	....
39½	20	7.1	27	30		Time-O-Stat Control	300	28	26¼	28	+3
32	30	9.8	38	41

Finance

Chicago Daily Tribune

THE WORLD'S GREATEST NEWSPAPER

Commerce

THURSDAY, DECEMBER 12, 1929. ** 27

BETTER FEELING IS APPARENT IN STEEL AND AUTOS

New Year to Witness Pickup, Belief.

BY O. A. MATHER.

Things are looking up a bit in both the steel and the automobile industries. There is a general feeling that production in both industries is at ebb tide and, while not much improvement is expected this month, the new year will witness a pickup. This is the testimony of the midweek steel trade reviews.

"Sentiment in the iron and steel industry has improved," the Iron Age says. "December will be a poor month both in shipments and production, but this fact is not causing concern, since most consumers are reducing their stocks to a minimum preparatory to taking inventory and the price situation holds no incentive for forward buying.

"What has impressed the trade is the reassuring manner in which business has reacted to the stock market crash. Apprehension regarding possibilities has given way to manifest satisfaction with what has actually occurred in recent weeks.

"Railroad orders, shipbuilding contracts, steel fabricating work and specifications from farm equipment makers have been in consistently good volume, apparently unaffected by Wall street deflation. Nowhere are there signs of a general paralysis of trade such as developed after other stock market panics.

Motor Demand Improves.

"Not the least among encouraging factors is a betterment in demand for automobile steel. Motor car builders have placed a fair amount of business in new orders, specifications against contracts and releases of suspended shipments, and two of the larger manufacturers have put out inquiries for their first quarter requirements in steel bars.

"Although it will probably be some time after the first of the year before the motor car industry gets back to fair operations, production of new models in the low priced class is slowly increasing. With returning confidence, the automobile trade is surveying prospects for 1930, and, while estimates of the year's output are still conservative, they range from 4,000,000 to 4,500,000 vehicles."

"There are indications that iron and steel operating rates will continue substantially as at present until Christmas," the Iron Trade says. "The holiday shutdown this year probably will be more complete than usual. Steelmaking operations at Chicago and Pittsburgh are at 65 per cent, Youngstown independents are under 50 per cent, and the United States Steel corporation's plants are at 65 per cent."

Prices for heavy melting scrap were advanced 25 to 50 cents a ton at Chicago, and prices at Pittsburgh show firmness. Another point of cheer is the fact that sales of machine tools are holding up unusually well, with this week showing gains over the two preceding weeks.

Announces Price Cuts.

Price reductions ranging from $100 to $530 on every major item of machinery for farm, road building, logging, and construction were announced yesterday by the Caterpillar Tractor company. This California concern has established branch factories at Peoria, Ill., and Minneapolis, Minn.

Within the next 90 days an additional 2,000 or 3,000 workers will be taken on at the Peoria plant, bringing the total number to 6,000 or 7,000.

The trend of the foreign trade of the United States was reversed in October, compared with a year before, according to data given out by the commerce department. Exports totaled $528,412,108, which was a decline of $21,602,012 from October, 1928. On the other hand, imports totaling $391,225,031 showed an increase of $35,667,232. Our favorable balance was $137,187,077, compared with $194,656,321.

Machine Power Enables U. S. to Dominate World's Work

BY SCRUTATOR.

Half of the world's work is done in the United States, according to Prof. Thomas T. Read, authority on mining and metallurgy, who has recently completed a study of productivity in fifteen countries.

His research has demonstrated to his satisfaction that the next fourteen countries, measured together by the work they accomplish, just about equal America. He has rated the various nationalities on what they can do, man for man, and has come to the conclusion that if the working Chinaman, using little more than the power he can derive from the food he eats, is taken as equal to one, the other nationals will rank as follows from the work standpoint:

British India; 1½; Russia, 2½; Italy, 2¾; Japan, 3½; Poland, 6; Holland, 7; France, 8¼; Australia, 8½; Czecho-Slovakia, 9½; Germany, 12; Belgium, 16; Great Britain, 18; Canada, 20, and the United States, 30.

Cites Average Ability.

To make it a little more plain, the average working American in this batch of statistics does as much work as twelve Russians, as two Belgians, as more than three Frenchmen. Likewise, it takes five Britishers to do as much as three Americans and three Canadians to equal two Americans.

The answer, of course, is mechanical power. Coal is used more extensively in the United States than anywhere else; no other country has made use, in an extensive manner, of petroleum as a source of mechanical energy. And despite all the critics of the machine age, this application of power has given the American worker as a reward the ability to enjoy more things and more services than any other mass of people.

A large part of the human race has never risen above the cave man's standard of living. The prehistoric ancestor had no economic wants beyond food, clothing to protect him from the cold and a shelter of some sort. He was in constant danger of starvation. The Chinese still are and the Indians would be if Britain did not manage them. It is probable that even Europeans prior to the French revolution were often in a state of semi-starvation.

New Problem Arises.

The absolute necessities of life, it is confidently asserted, can be produced in the United States by only 15 per cent of the workers. The other 85 per cent are thus released for other work. Because this is true, the old fears, the homely dread of want for whole populations, has been done away with. In its place, however, has come a new problem.

Where the leadership of the past was desperately intent on getting populations to produce enough to meet demands that existed, American leadership of this day is engaged in trying to get people to consume more. There is no use in having a population produce thirty times as much as like number of Asiatics will unless it likewise consumes thirty times as much.

A balance must be struck. It is perhaps significant that there has been no appeal from the White House for thrift; instead the 1929 plea has been for business men to continue to pay wages in order that consumption may be kept normal, and for those who can to inaugurate permanent improvements that will enable hundreds of thousands of workers to remain consumers.

Tells Real Need.

There is a contention that the productive capacity in the United States has outrun demand; that fewer workers on the farms and in manufacturing—there has been a decrease both absolutely and relatively in the last decade—means the forcing of labor into fields in which it can offer nothing that is wanted very much by consumers.

Most of the suggested remedies, like the cutting down of the hours of labor, infer that the limit of human wants has been reached so far as practical application is concerned.

What really is needed, however, is the organization of other occupations on a basis of efficiency, as transportation and manufacturing have been organized.

Unfilled Steel Orders on Dec. 1 Were Well Above the Level of the Previous Three Years

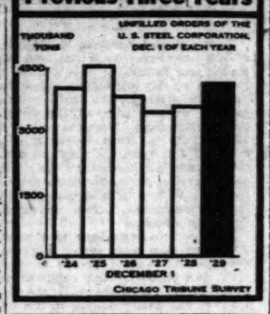

U. S. COTTON GROWERS TO GET $30,000,000 MARKETING AGENCY

Memphis, Tenn., Dec. 11.—(AP)—Approval for establishment of the largest cooperative marketing organization in the world was received today by the federal farm board from 150 representatives of cotton cooperatives and leaders of the cotton business.

The agency—strictly a marketing bureau—will be organized by the government, backed by the government, and its policies directed by the government's farm board.

The plan was agreed upon today at a cotton congress here. Alexander Legge, chairman of the board, said the American Cotton Growers' exchange will be reorganized and incorporated by the government for $30,000,000, which is $10,000,000 more than was granted for organization of a grain marketing agency.

Stock in the association will be sold to cotton growers and the law will restrict sale of the stock to farmers only. There are more than 2,000,000 cotton growers in America, and the board hopes to organize and enlist all in the agency.

Government control of the organization will be indirect, as the farm board is not allowed to hold stock in such corporations. The various state exchanges will give notes to the board for loan of money needed, and stock will be issued for sale to growers.

Westinghouse, Others Help Swell List of Dividends

New York, Dec. 11.—(AP)—Headed by the Westinghouse Electric and Manufacturing company, a number of companies today announced extra or increased dividends, swelling by many millions of dollars the already large volume of year-end corporation disbursements.

Directors of the Westinghouse company, the stock of which was expected in some circles to be split up, announced that the annual dividend rate on both the preferred and common stocks would be increased from $4 to $5.

Quarterly payments of $1.25 each were declared. Earnings for the current year, the chairman reported, would approximate $10 a share, an increase of between $1 and $2 over last year's per share earnings.

Directors of the Otis Elevator company have called a special stockholders' meeting for Feb. 11 to act on a proposal to increase the capital stock from 500,000 to 2,500,000 shares and to split up the present issue on a 4 for 1 basis. The split-up, if approved, calls for 2,000,000 shares, a balance of 500,000 being reserved for future use. The new stock will be no par.

Cash Register Payments.

Extra dividends of $1 each were declared on the A and B stocks of the National Cash Register company in addition to the regular quarterly payment of 75 cents a share on the A stock and the regular $3 annual payment on the B stock. Extra dividends of the same amount were paid last January.

Other companies announcing extra dividends and the amounts included the following: Safety Car Heating and Lighting company, $2; Fifth Avenue Bus Line, 32 cents; L. S. Starrett company, 25 cents, and the Marlin-Rockwell corporation, 75 cents. The last named company also declared a special dividend of $1.50.

Directors of the Prudential company, Maryland investment trust, declared an extra dividend of 15¾ cents a share on the preferred stock.

Directors of the McCall corporation declared a quarterly dividend of 62½ cents, placing the stock on a $2.50 annual basis. Last month the stock, which paid $4 annually, was split, 2 for 1.

Initial Quarterly.

An initial quarterly dividend of 25 cents a share was declared on the common stock of the Fairfax Airport, Inc., of Kansas City. A large part of the income of this company is derived from the sale of natural gas, which flows from fourteen wells on its property.

Fifth Avenue Bus securities declared an extra of 32 cents a share on its no par stock. Baltimore Ero Manufacturing company declared an initial of 40 cents a share on its no par stock. International Combustion Engineering corporation omitted the $1.75 a share quarterly due on the preferred stock at this time. Niagara Falls Power company declared a regular quarterly dividend of 75 cents as against 65 cents previously paid quarterly.

Directors of Devoe & Raynolds declared the regular quarterly payment on the common and preferred stocks but omitted the usual extras of 15 cents on each class.

The Schulte-United 5 Cent to $1 Stores, Inc., announced it would defer its 7 per cent quarterly dividend, due Jan. 1, on preferred stock. The directors announced action was taken "to still further strengthen the company's cash position."

Federal Reserve Buying Heavily in Bankers' Bills

New York, Dec. 11.—(AP)—Dealers in bankers' acceptances report a heavy buying of bills for the account of the federal reserve banks in the last few days. These purchases increase the amount of credit available and tend to offset the heavy withdrawals of funds in connection with holiday and year-end demands.

House Bill Would Make Bank Tax Universal

Washington, D. C., Dec. 11.—(AP)—A bill to levy the same tax on national bank stocks as now imposed on stocks of state and private banking institutions was introduced today by Representative Goodwin [Rep., Minn.].

MORE CHICAGO BANKS DECLARE XMAS DIVIDENDS

More Chicago banks announced Christmas dividends yesterday. The National Bank of the Republic declared an extra dividend of 1 per cent, the First National Bank of Englewood 10 per cent, the Drovers National bank 2 per cent, the Drovers Trust and Savings bank 8 per cent, and the Southwest Trust and Savings bank 2 per cent. The Chicago Title and Trust company declared an extra dividend of $3 and voted to place $1,000,000 in surplus account, bringing this item to $16,000,000.

SUMMARY OF THE DAY'S MARKETS

CHICAGO.

STOCKS—Steady. Grigsby-Grunow up 2 points. Burnham Trading gains 4 points.

WHEAT—Lower. General liquidation caused 2¼@2½c decline. December, $1.20⅝@1.20½; May, $1.31⅛@1.31⅞.

CORN—Lower. Prices off ⅜@⅝c with wheat. December, 89¼c; May, 96⅛@96⅝c.

HOGS—Steady. Finish is easy. Top, $9.50; average, $9.30. Bulk of sales, $9.20@9.40.

CATTLE—Unsettled. Fancy yearlings in demand; others easy. Best yearlings, $16.00; heavy steers, $14.85. Bulk of sales, $11.00@14.00.

SHEEP—Steady. Lambs, steady to weak. Bulk of sales, $13.50@12.75.

PRODUCE—Spot butter, 1c lower. December, 1c lower; 35½c. Fresh eggs steady. December, ½c higher, 37½c. Live spring chickens, 1c lower; ducks, 1c higher. Potatoes firm.

NEW YORK.

STOCKS—Irregular. Call money, 4½ per cent. Volume totals, 3,887,400 shares. Philadelphia Co. soars 34¾ points. General Electric off 7.

BONDS—Dull. Volume shrinks in this market.

COTTON—Lower. Break in grains a factor. Chicago off 5@9 points; other markets, 4@13 points.

What 40 Stocks Did

TWENTY GAINS.

Am Beech M	+ 5	Grigsby Gru	+ 1⅜
Am Tobacco B	+ 4	Ind Baron	+ 6
Auburn	+ 7	North Pac	+ 1
Borg Warner	+ 1	Otis Elevator	+ 4
Briggs	+ 1⅜	Peoples Gas	+ 6½
Coca Cola	+ 4½	St. Joseph L.	+ 1⅜
El Pr & Lt	+ 2½	Shattuck	+ 2¾
Fed L & Tr	+ 7½	Stand Gas	+ 5
Foster Wheeler	+ 3½	Stone & Web	+ 2
Goodyear	+ 1⅜	Yellow Cab	+ 1⅜

TWENTY LOSSES.

Am Can	— 1⅜	Johns-Manville	— 3
Am A Fru P	— 2	Mont Ward	— 1⅜
Am Tel & Tel	— 3½	Nat Biscuit	— 3¾
Anaconda	— 3½	N Y Cent	— 2½
Beth Steel	— 2⅜	Pillsbury	— 1
Chrysler	— 3	Radio	— 1⅛
Du Pont	— 2¼	Simmons	— 2¾
Fox Film A	— 2⅜	Un Pac	— 3
Gen Elec	— 7	U S Steel	— 4¼
Gen Motors	— ⅝	Westingh Mfg	— 6

Elect Cairns Chairman of Western Passenger Ass'n

C. A. Cairns, passenger traffic manager of the Chicago and North Western railway, has been elected chairman of the executive committee of the Western Passenger association for the tenth consecutive year.

BEAR TRADERS LAUNCH VICIOUS DRIVE ON STOCKS

Leaders Drop; List Is Irregular.

YESTERDAY'S AVERAGES

	High.	Low.	Last.	Net chge.
20 railroads	130.61	128.09	129.50	+ .29
25 industrials	300.13	297.53	299.17	— 0.96
50 stocks	218.59	213.74	214.88	— 1.09

BY FRED HARVEY.

(New York stock list page 31.)

New York, Dec. 11.—Professional bear traders launched a vicious attack on the stock market in the late dealings today and succeeded in driving most of the recognized leaders to sharply lower price levels.

United States Steel was hammered down to 177¼, a net loss of 4¼ points; American Can was down to 121, off 1⅝; General Electric to 244½, off 7, and Anaconda Copper to 79½, down 3⅝ points.

The rest of the list was a mixture, with utilities as a rule holding to the "plus" side of the line, coppers generally in a full retreat, and the motors just about holding their own. Specialties were highly irregular. Sales were only slightly better than those of yesterday, the total approximating 3,887,400 shares.

Money Is Firmer.

Money showed a slightly firmer tone with little in the way of demand funds reported available under the official rate, where the 4½ per cent figures fixed for renewals ruled as the charge on fresh loans throughout the day.

Up to the middle of the afternoon when the bear selling drive got under way, the market had been pursuing a willy-nilly course which got nowhere. Utility stocks were given the bulk of attention on the limited bull side and the group as a whole made a very good showing on the day. Philadelphia company, with an upturn of nearly 35 points, was one of the big features of the session.

This stock ordinarily inactive, is a

[Continued on page 29, column 1.]

CALL OFF MERGER OF TWO BANKS IN NEW YORK

[Chicago Tribune Press Service.]

New York, Dec. 11.—Merger of the Continental Bank and Trust company and the Fidelity Trust company, which was to have resulted in an institution having total resources of more than $140,000,000, has been called off.

Frederick Hornby, president of the Continental, and James G. Blaine, president of Fidelity, issued a statement tonight declaring that negotiations for the consolidation had been discontinued by reason of failure to agree on matters of policy.

The failure of this merger constitutes the third instance this year where negotiations to merge two New York City banks have reached an advanced stage only to fail. The first case was that of the Bank of America, N. A., and the Chatham-Phenix National Bank and Trust company. The second failure was that of the merger of the National City bank and the Corn Exchange Bank and Trust company, which was not ratified by National City stockholders because decline in the price of the shares of the two banks had made it inevitable that cash would have to be paid for all Corn Exchange shares.

Report Dec. Gold Exports to Europe Exceed 10 Million

New York, Dec. 11.—(AP)—Gold exports from this country to Europe since the first of the month are in excess of $10,000,000, it is reported. A feature of the movement was the shipment of $1,300,000 to Sweden, the first metal to go to that country from the United States on the present movement. According to dispatches from London today, about $20,000,000 will be shipped to England this week-end.

Nov. Earnings Gain for Public Service Co. of N. J.

November gross was $12,768,132, compared with $11,800,237 for November, 1928. Net after charges and depreciation was $4,585,696, against $3,821,328 for the corresponding 1928 month.

U. S. TREASURY STATEMENT

Washington, D. C., Dec. 11.—The following is a statement of the condition of the United States treasury on Dec. 9:

Income to date this year	$1,379,268,875
Income to date last year	1,561,734,316
Increase	$ 117,544,659
Outgo over income this year	246,974,504
Outgo over income last year	455,445,135
Decrease	$ 208,470,670
Balance general fund today	82,670,139
Balance previous day	91,330,400
Decrease	$ 8,660,261

MONSANTO CHEMICAL WORKS... *a rapidly growing leader in a rapidly growing industry*

CHEMICALS—QUALITY Monsanto ST. LOUIS, U.S.A.

During 1929, Monsanto has practically doubled the size of its business. It is now a $24,000,000 company with plants in St. Louis, Mo., Monsanto, Ill., Nitro, West Va., Everett and Woburn, Mass., Sunderland, England and Ruabon, North Wales. Its line of products has been broadened substantially. It now includes nearly 200, which go into more than 50 industries. Monsanto is rapidly taking its place as one of the outstanding leaders of the American chemical industry.

Stockholders have been well rewarded for their financial interest in the business. Cash dividends, stock disbursements and rights have reflected expanding earnings. The return is now $1.25 per annum per share and 6% in stock, a satisfactory yield on the investment.

We believe Monsanto is facing great opportunities in the chemical industry. It is well prepared to take advantage of them. We accordingly recommend its capital stock as an attractive investment at present prices. Listed on the New York Stock Exchange.

Latest information upon request

A. G. Becker & Co.

Sound Securities for Investment

100 SOUTH LA SALLE STREET, CHICAGO · NEW YORK AND OTHER CITIES

How One Investment Trust Fared---

American Founders Corporation

October 24 . . . Corporation and its affiliate, United Founders Corporation, had cash in excess of $75,000,000.

November 27 . . . Market value of Corporation's total holdings was 20% in excess of cost.

December 2 . . . Declared extra cash dividend of $1.00 per share on old stock and regular quarterly dividend of 1/70th share on the new stock. Announced earnings of $8 per share on 2,100,000 shares for fiscal year ended November 30, 1929 against $1.69 per share on 1,595,933 shares for fiscal year ended November 30, 1928.

We recommend the purchase of American Founders Corporation common stock as an outstanding investment opportunity.

Telephone State 9691

MALLARD & COMPANY

Investment Securities

105 West Adams Street

CHICAGO

Additional information on American Founders Corporation and United Founders Corporation (whose funds are managed by American Founders) will be sent upon request.

BUYING INCOME

Income is, after all, the chief motive for all investing. Today, investors can purchase sound bonds and sound stocks at prices which will return an extremely satisfactory yield—and at the same time afford possibilities for appreciation in value.

The following recommendations are representative issues from our current offering list.

BONDS

	Rate	Maturity	Price	Approx. Yield
Public Utility				
Public Service Co. of Northern Illinois Deb.	5%	1931	100	5.00%
Commonwealth Subsidiary Corp. Deb.	5½%	1948	99½	5.53%
West Texas Utilities Co. 1st Mtg.	5%	1957	93	5.50%
Southern Cities Pub. Service Co. Conv. Deb.	6%	1949	99	6.09%
United Light & Power Co. Deb.	6%	1975	97	6.20%
Eastern Utilities Investing Corp. Deb.	5%	1954	83½	6.35%
Industrials				
Peabody Coal Co. 1st Mtg.	5%	1953	90	5.78%
W. F. Hall Printing Co. 1st & Coll.	5½%	1947	97	5.77%
Balaban & Katz Notes	5½%	1937	95½	6.22%
Federal Screw Works Conv. Notes	6½%	1939	99½	6.57%
Northwest Engineering Co. Deb.	6%	1938	96	6.65%
Real Estate				
State & Washington Bldgs. "A" 1st Mtg	5%	1948	90	5.90%
208 S. La Salle St. Bldg. Corp. 1st Mtg.	5½%	1958	94	5.93%
Rails				
Chicago & North Western Railway Co. Conv.	4¼%	1949	Mkt.	4.72%
Canadian National Rys. 40 yr. guar.	5%	1969	Mkt.	4.99%

STOCKS

	Div. in $.	Approx. Price	Approx. Yield
Firestone Tire & Rubber Co. Conv. Pfd.	6.00	90	6.70%
Bulova Watch Co. Conv. Pfd.	3.50	39	9.00%
Bulova Watch Co. Common	3.00	33	9.00%
Federal Screw Works Common	3.00	33	9.00%
Northwest Engineering Co. Common	2.00	21	9.50%
E. J. Brach & Sons Common	2.00	18	11.10%

(All offerings subject to prior sale and change in price)

Information upon any of the above issues will be given on request.

FOLDS, BUCK & CO.

BONDS AND STOCKS FOR INVESTMENT

208 South La Salle Street · Chicago

Telephone Central 9303

NEW YORK · MILWAUKEE · ST. LOUIS

WHEAT VALUES SHOW DROP AS SUPPORT FAILS

Traders Note Slackening in Export Demand.

BY CHARLES MICHAELS.

Liquidation was on in wheat from the start yesterday. With stop loss orders caught, prices dropped around 3c from the finish on Tuesday to a new low on the present downturn, with values at the inside 11⅝@12¼c under the high of Dec. 3, and the lowest since Nov. 18.

Failure of foreigners to buy cash grain freely found support lacking until buying developed by holders of daily and weekly bids. The finish was on a rally of around ⅜c from the low point, with net losses of 2¼@2½c.

Not only has the export demand for wheat been slow of late but there have also been decidedly limited clearances from the gulf and Atlantic coasts, causing many operators to feel that the claims of recent business had been exaggerated. The bulk of the news received during the day favored a lower range of values, with Liverpool closing weak and 1⅝@2d lower, while Buenos Aires dropped 1⅝@1⅝c and Rosario was off ½@2¼c.

Wheat Stocks Heavy.

While world's available supply of wheat decreased around 15,000,000 bu from the recent high point there is still 461,771,000 bu in store in the United States, Canada, the United Kingdom and Argentina, and in the amount afloat, and the pressure of the cash grain continues to make itself felt. Cables from abroad indicated that foreigners were disposed to hold off and await further developments in the Argentine.

Winnipeg wheat was as weak as Chicago, with the close there at losses of 2¼@2½c, and there was a limited foreign demand. Owing to the higher price asked for Manitobas, it is expected that Greece will take round lots of hard winter in the near future, but the total business done at the seaboard during the day was small.

Government weekly weather and crop report on winter wheat was construed as mainly favorable, although doubt was expressed over the condition in the Pacific northwest, where drought prevailed for a number of months, and it is feared that the rain came too late to be of material benefit.

December Corn Easier.

December corn failed to show the tightness which characterized it the previous day, and it went to a wider discount under the May. All futures were under pressure in sympathy with the decline in wheat, but net losses were only ⅝@⅞c. Buying against bids checked the decline. Country offerings to arrive were small and shipping demand fair, with sales of 110,000 bu. Weather conditions over the west were generally unfavorable for the movement, but considerable progress has been made in husking of late. Buenos Aires closed ⅛c higher.

Houses with northwest connections were aggressive sellers of oats, and with the weakness in other grains a decline of around 1c was easily attained. Commission houses were fair buyers of May on the break, with the finish at net losses of ⅝@⅞c.

Local operators were on the selling side of rye, and there was also selling of that grain against purchases of wheat. The market developed independent weakness and showed little disposition to rally, with the finish at net losses of 2⅝@3c.

CASH GRAIN NEWS

While there was a little hard winter wheat sold at the seaboard for export the demand generally was at prices somewhat under sellers views. It was intimated that Greece would be in the market shortly for supplies, with hard winters probably taken in view of the higher figures asked for Manitobas. Local handlers sold 71,000 bu wheat; 110,000 bu corn; 52,000 bu oats and 3,000 bu barley to the domestic trade with 17,000 bu corn; 10,000 bu oats and 100,000 bu rye sold to go to store.

Range of cash grain prices in leading markets follow:

WHEAT.

	Chicago.	Kansas City.	St. Louis.
No. 2 red	....	1.26@1.29	1.35
No. 3 red	....	1.24½	....
No. 4 red	....	1.21	1.22
No. 1 hd	....	1.18½	1.24
No. 2 hd	1.22½	1.16@1.19	1.21½@22½
No. 3 hd	1.20⅝	1.16@1.19	....
No. 4 hd	....	1.15½@1.17	....
	Chicago.	Winnipeg.	Minneapolis.
No. 1 no	1.22½	1.35⅝	1.25½@27½
No. 2 no	....	1.32⅝	1.22½@26½
No. 3 no	....	1.27⅝	....
No. 1 d.n.	....	....	1.27½@30½
		Toledo.	Omaha.
No. 2 red	....	1.28⅝@29½	....
No. 2 hd	....	....	1.16½@1.17

CORN.

	Chicago.	Kansas City.	St. Louis.
No. 2 mx	....	85 @86	....
No. 3 mx	....	80 @83	....
No. 4 mx	.80½@81½	78 @78½	....
No. 5 mx	.78½@80	76½@77½	....
No. 6 mx	.77 @78	75½	78
No. 2 yel	.90½@92	88 @90	....
No. 3 yel	.87½@88	85 @86½	....
No. 4 yel	.80 @83½	80½@81	82½@83½
No. 5 yel	.78½@82	78 @79½	80½@81
No. 6 yel	.77 @79	75½	78½@79½
No. 2 wh	....	87 @89	....
No. 3 wh	....	85	....
No. 4 wh	.82½@83½	81 @82	87
No. 5 wh	.78½@80½	80½	....
No. 6 wh	.77 @78	....	....
S. grd	.69 @76½	73	71½@76
	Milwaukee.	Omaha.	Peoria.
No. 3 mx	85½	....	....
No. 4 mx	80½	74½@75½	81½
No. 5 mx	.78 @78½	73½	79½
No. 6 mx	77½	....	78 @78½
No. 3 yel	.85½@87	....	....
No. 4 yel	.82 @83½	75½@76½	81
No. 5 yel	.78½@80	72½@74½	79 @80
No. 6 yel	.76½@76½	70½@72	77 @78
No. 4 wh	.81½@82½	77	....
No. 5 wh	....	73 @74	....
S. grd	73½	....	76 @77
	Minneapolis.	Buffalo.	Toledo.
No. 2 yel	.86 @89	....	94 @95
No. 3 yel	.81 @83	....	....
No. 2 mx	.81 @83	....	....

OATS.

	Chicago.	Kansas City.	St. Louis.
No. 2 wh	.45½@46	46 @47	47
No. 3 wh	.44½@45½	45 @46	45½@46
No. 4 wh	44½	....	45
	Milwaukee.	Omaha.	Minneapolis.
No. 2 wh	....	42½	43½@44½
No. 3 wh	44½	42½	42½@43½
No. 4 wh	....	42½	40½@41½
	Buffalo.	Toledo.	Peoria.
No. 2 wh	....	49 @54	....
No. 3 wh	....	....	43½@44

RYE, BARLEY, AND FLAX.

	Rye.	Barley.	Flax.
Chicago	1.03½	62 @70	3.25½
Mil'kee	....	62@70	....
Minn'lis	.95½@97½	54 @61	3.20@3.24
Duluth	95½	51 @60	3.23½@25½

CLOVER AND TIMOTHY.

	Cash.	March.
Clover— Chicago, per 100 lbs	10.75@18.25	......
Toledo, per 60 lbs	11.10	11.50
Timothy— Chicago, per 100 lbs	5.80@6.75	......
Toledo, per 45 lbs	3.00@3.25	3.40

SUGAR.

NEW YORK, Dec. 11.—(AP)—A further advance of 1-32c occurred in the raw sugar market today with a continued good inquiry, but offerings light. Sales reported included 50,000 bags of Porto Rican for December shipment and 14,000 bags of Philippines for January arrival to local refiners, all at 3.77c delivered. After an inactive forenoon raw futures developed a decidedly better tone in sympathy with the firmness in the spot market and at the close showed net advances of 2 to 4 points. Sales approximated 29,350 tons. Prices follow:

	Open.	High.	Low.	Close.	Prev. close.
Dec.	1.93	1.93	1.93	1.93	1.90
Jan.	1.98	2.01	1.98	2.01	1.97
Mar.	2.04	2.08	2.04	2.08	2.04
May	2.11	2.14	2.10	2.14	2.11
July	2.18	2.20	2.17	2.20	2.17
Sept.	2.23	2.26	2.23	2.25	2.23

Refined prices were unchanged at 5.00c for fine granulated.

WILL SPEND $16,000,000.

The Georgia Power company and its affiliated companies, the Columbus Electric and Power company and the South Georgia Power company, will spend $16,000,000 for new construction in Georgia in 1930, President P. S. Arkwright announces.

GRAINS IN ALL MARKETS

December Wheat.	Open.	High.	Low.	Closing Dec.11 1929.	Dec.10 1929.	Dec.12 1928.
Chi	1.22⅞	1.22⅞	1.19¾	1.20⅜	1.22⅞	1.15⅝
K C	1.17¾	1.17¾	1.15⅜	1.16⅜	1.18⅜	1.07⅝
Mpls	1.25⅛	1.25⅛	1.23⅞	1.24⅛	1.26⅝	1.10
*Dul	1.12⅞	1.12⅞	1.11½	1.11⅝	1.13⅝	91¼
Wpg	1.36¼	1.36⅝	1.34⅞	1.35⅞	1.37⅞	1.16½
†Lvp	1.32⅞	1.32⅞	1.30⅝	1.30⅞	1.33	1.31⅜
B A	1.17	1.17	1.15⅝	1.16⅝	1.17⅞	1.06⅞
March Wheat.						
Chi	1.29⅝	1.29¾	1.27⅛	1.27⅞	1.30	1.18⅝
Lvp	1.41⅛	1.41⅜	1.38⅝	1.38⅝	1.40⅝	1.33⅜
May Wheat.						
Chi	1.33⅝	1.33¾	1.31	1.31⅝	1.34⅝	1.21⅝
K C	1.26⅝	1.26⅝	1.24	1.24⅝	1.27	1.14⅝
Mpls	1.33⅝	1.33½	1.30⅝	1.31⅝	1.33⅝	1.15⅝
*Dul	1.20⅞	1.20½	1.19	1.19⅝	1.21⅝	98⅝
Wpg	1.43⅛	1.43½	1.41	1.41⅞	1.44⅝	1.33
Lvp	1.44¼	1.44⅛	1.41	1.41	1.43⅞	1.33⅜
July Wheat.						
Chi	1.32⅞	1.32⅞	1.30⅝	1.31⅛	1.34⅛	....
K C	1.25⅝	1.26⅝	1.24	1.24⅝	1.26⅝	1.14⅝
Mpls	1.34½	1.34½	1.32⅝	1.33⅝	1.35⅝	....
Dul	....	....	....	1.21	1.23⅝	....
Wpg	1.44½	1.45	1.42⅛	1.43	1.45⅝	1.24⅝
Lvp	1.43⅝	1.43⅝	1.41⅝	1.41⅝	1.44	1.35
December Corn.						
Chi	90⅝	90⅝	89⅝	89⅝	90	83⅝
K C	86	86	85⅜	85⅜	85⅝	78⅝
March Corn.						
Chi	94⅝	94⅝	93⅝	94⅛	94⅝	86⅝
May Corn.						
Chi	96⅝	97	95⅝	96⅝	96⅝	89⅝
K C	94	94	93	93⅝	93⅝	84½
B A	71¼	71⅝	71¼	71⅝	71¼	79⅛
July Corn.						
Chi	97⅛	98	96⅝	97½	97⅞	....
December Oats.						
Chi	46¼	46⅛	45⅛	45⅝	46¼	48⅝
Mpls	....	....	....	43⅝	44⅛	43⅝
Wpg	60	60	58	59⅛	60⅝	52⅝
March Oats.						
Chi	49⅝	49⅝	48	48⅝	49⅝	48
May Oats.						
Chi	50⅝	50⅝	49½	49⅝	50⅝	48⅝
Mpls	47⅝	47⅝	46⅛	46⅝	47⅝	45⅛
Wpg	64⅝	64⅝	62⅝	63⅝	65⅛	57
December Rye.						
Chi	1.06	1.06	1.03½	1.03⅞	1.06⅝	1.00⅝
Mpls	95⅝	95⅝	95	95	97⅝	98⅝
Wpg	....	....	....	92⅝	95¼	1.01⅝
Dul	....	....	....	94⅝	97½	99¼
March Rye.						
Chi	1.06	1.06	1.04	1.04¼	1.06⅝	1.03
May Rye.						
Chi	1.04⅝	1.04⅝	1.03	1.03	1.05⅝	1.05¼
Mpls	1.00¼	1.00½	98⅛	98⅝	1.01¼	1.01⅝
Wpg	1.01⅛	1.01⅛	99	99⅝	1.01⅛	1.05
Dul	98	98⅝	98	98⅝	1.01	....
December Barley.						
Mpls	....	....	....	59	59⅝	59⅝
Wpg	....	....	....	61⅛	62⅛	66½
December Flaxseed.						
Mpls	3.21	3.21	3.20	3.20	3.22½	2.30½
Dul	3.23½	3.24	3.23½	3.23½	3.24⅝	2.30⅝
Wpg	....	....	....	2.61¼	2.66	1.90

*Durum. †Exchange, $4.87.

OPEN GRAIN TRADES

Open interest in grain futures on the Chicago Board of Trade, including 8,999,000 bu July wheat and 810,000 bu July corn, follow, last three ciphers omitted:

WHEAT.	Dec.	March.	May.	Total.
Tuesday	5,397	17,920	156,909	189,225
Monday	5,979	17,740	155,882	188,062
Week ago	10,567	17,283	148,293	182,726
CORN.				
Tuesday	9,520	6,443	18,517	35,290
Monday	9,846	6,500	18,620	35,675
Week ago	11,241	6,176	17,104	35,029

Open interest in oats Tuesday—December, 4,170,000 bu; March, 4,523,000 bu; May, 32,812,000 bu. Rye—December, 7,023,000 bu; March, 3,891,000 bu; May, 7,441,000 bu.

Purchases of grain futures on the Chicago Board of Trade follow, last three ciphers omitted:

	Tuesday.	Wk. ago.	Last yr.
Wheat	57,992	85,198	22,371
Corn	7,829	12,852	25,496
Oats	2,690	4,968	1,568
Rye	1,895	1,545	953
Totals	70,336	104,563	50,388

METALS.

NEW YORK, Dec. 11.—(AP)—STEEL—Unchanged. COPPER—Quiet; electrolytic spot and future, 18c. IRON—Quiet, unchanged. TIN—Easy; spot and nearby, $39.50; future, $40.12. LEAD—Steady; spot New York, 6.25c; East St. Louis, 6.10c. ZINC—Easy; East St. Louis spot and future, 5.80@5.85c. ANTIMONY—8.50c.

LONDON, Dec. 11.—(AP)—COPPER—Standard, spot, £68 12s 6d; future, £68 2s 6d; electrolytic, spot, £82; future, £84. TIN—Spot, £168 5s; future, £171 10s. LEAD—£21 7s 6d; futures, £21 10s. ZINC—Spot, £20 2s 6d; futures, £20 15s.

ST. LOUIS, Mo., Dec. 11.—[Special.]—LEAD—Steady at 6.10c. ZINC—Slab, dull at 6.00c.

PRODUCE MARKETS

Spot butter was weak and prices 1c lower, while fresh eggs were firm. Live spring chickens declined 1c with ducks 1c higher. Receipts by freight 8 cars. Potatoes in better demand and market firm. Receipts 73 cars with 223 cars on team track. Veal market glutted.

WHOLESALE CREAMERY BUTTER PRICES

	Chicago— Whole milk.	Centralized.	New York.	Boston.	Philadelphia.
93 score	41	....	42½	....	43⅝
92 score	40	....	41½	42	42⅝
91 score	39	....	40⅝	41	41⅝
90 score	38	38½	38	40⅝	38
89 score	37	37½	36⅝	38⅝	36⅝
88 score	35	35½	35½	37	35
87 score	34	....	33⅝	36⅝	33½
86 score	33	....	33	36	32

BUTTER PRICES TO CHICAGO RETAILERS

Score—	Tubs.	Prints.	Cartons.
Best [92-93]	.42 -43	43½-44½	44 -45
Good [89-91]	.40 -41	41½-42½	42 -43

WHOLESALE CHEESE PRICES.

	Chicago.	Boston.	New York.	Philadelphia.
Flats	....	....	22	....
Twins	.21½-22	24 -25½	....	....
S. dais	.22 -22½	23 -24	23	23 -23¼
D. dais	.21⅝-22¼	....	....	....
Y. Ams	....	24 -25	23 -23½	....
Lghns	.22⅝-23	....	23	-23¼

LIVE POULTRY—WHOLESALE.

Turkeys, young	26c	Springs	20c
Hens, heavy	21½c	Old roosters	17c
Hens, light	17c	Geese, heavy	16@18c
Leghorns	17c	Ducks, heavy	18c

FRESH EGGS.

Extra firsts	.51@53c	Current firsts	.40@45c
Dirties	.28@35c	Firsts	48@49c

Extra special candled for retail trade, 7@8c over extra firsts.

VEAL CARCASSES.

50@60 lbs	12@13c	90@100 lbs	.16@18c
70@80 lbs	14@15c	110@130 lbs	19c

POTATOES.

Sacked, 100 lbs Minnesota	$2.00@2.25
Do, Wisconsin	2.10@2.50
Do, western	2.70@3.00

DRESSED BEEF.

	Yearlings.	No. 1.	No. 2.	No. 3.
Ribs	.30	28	26	14
Loins	.42	43	38	16
Rounds	.25	20	19½	14½
Chucks	.23	20	19	13
Plates	.15	14½	14	11

GREEN FRUITS.

Apples, brl	$5.00@ 9.00
Cranberries, box	9.00
Grapefruit, box	4.00@ 7.00
Lemons, box	8.00@11.00
Oranges, California, box	4.00@ 7.00
Strawberries, pint, Florida	.35@ .40

FRESH VEGETABLES.

Beets, crate, Texas	$3.00@ 3.25
Carrots, crates, California	2.00@ 2.75
Cabbage, crate	1.00@ 1.50
Celery, square	.60@ 1.10
Cauliflower, crate	2.00@ 2.35
Cucumbers, Florida, hamper	2.50@ 3.75
Lettuce, crate	3.00@ 5.75
Onions, 100 lbs	1.50@ 2.75
Peppers, Florida, crate	4.00@ 7.00
Radishes, hothouse, doz	.60
Spinach, crate, Texas	.75@ 1.40
Tomatoes, hothouse, 8 lbs	1.00@ 2.25
String beans, hamper	2.00@ 4.00

OUTSIDE PRODUCE

NEW YORK, Dec. 11.—(AP)—EGGS—Firm; receipts, 12,558 crates. Mixed colors, refrigerator, best marks, 41½@42c; extra first, 40½@41c; first, 38½@40c; seconds, 36½@38c. Pacific coast white, extra, 58@59c; extra first, 56@57½c. BUTTER—Easy. Receipts, 9,238 tubs; creamery, higher than extra, 42@42½c; extra, 92 score, 41½c; first, 88 to 91 score, 35½@40½c. CHEESE—Firm; receipts, 17,832 rounds. POULTRY—Live, irregular; chickens by express, 16@26c; broilers, express, 20@33c; fowls, express, 23@30c. Dressed—Irregular. Turkeys, fresh, 28@40c.

ON FOREIGN BOURSES.

LONDON, Dec. 11.—(AP)—BAR SILVER—22⅝d per ounce. Money, 4⅜ per cent. Discount rates, short bills, 4⁷⁄₁₆@4½ per cent; three months, 4⁷⁄₁₆ per cent.

PARIS, Dec. 11.—(AP)—Prices were firm on the bourse today. Three per cent rentes 81 francs 50 centimes. Five per cent loan, 106 francs 20 centimes. Exchange on London, 123 francs 97½ centimes. The dollar was quoted at 25 francs 39 centimes.

RUBBER STOCKS.

Dealers' stocks of rubber at principal centers in the far east on Nov. 30 totaled 32,548 tons, compared with 36,369 tons on Oct. 31, and 30,665 on Nov. 30, 1928.

WORLD'S GRAIN MARKET NEWS

Wheat prices at the lowest yesterday were off 12c from the recent high point. An immense quantity of long wheat has been unloaded and large lines of shorts covered, the latter through "bids." The market was down into the daily and weekly bids and appeared weak at the finish. Accumulation was on around the low point, and while a great deal of short wheat was covered, the impression prevailed that the open interest, representing the short side of the market, was sufficient to start a strong advance in case cables should come sharply higher.

Slower export business, discounting of bull news from Argentina and Australia, and failure of the market to respond readily to bullish Argentine news are given as the main reasons for the greater part of the decline the last few days. December wheat at Minneapolis is down to $1.23⅞, a break of 3½c from the previous day's close, carrying it below the farm board level of $1.25, at which price it has been willing to lend money. This had a weakening effect on wheat values in Chicago.

Traders who have been long wheat and short corn were active in closing the spreads, having profits in their corn. An uneasy feeling exists among the December corn shorts, as the open interest has changed little in the last few days, with 9,520,000 bu at the close on Tuesday.

Broomhall offers no encouragement to holders of wheat. While Greece is in the market for United States hard winters, France is offering wheat and is not expected to import any large quantities this season. The carry over of old wheat in Argentina of 18,000,000 bu can be ignored, he says, as a similar quantity no doubt will have to be carried over again next season. He says yields in Buenos Aires are somewhat better than previously expected, with quality inferior, and it is feared in some quarters that consumers are likely to reject some quantities unless they are up to grade.

PRIMARY GRAIN MOVEMENT

Receipts—	Wheat.	Corn.	Oats.
Wednesday	970,000	1,868,000	374,000
Week ago	827,000	724,000	214,000
Year ago	1,246,000	2,141,000	509,000
Shipments—			
Wednesday	522,000	711,000	271,000
Week ago	592,000	1,147,000	197,000
Year ago	729,000	1,158,000	424,000

TIRED HOLDERS SELL LARD

Eastern holders were credited with selling December lard yesterday in sufficient volume to satisfy all demands, which came mainly from packing interests who absorbed the offerings and sold January and May. Weakness in grains offset steadiness in hog values and the close was at a net loss of 10c. January lost 5c and May 10c on moderate trading. Liverpool lard was 3d to 6d lower, American cut hams, 1s higher. Exports of lard were 215,025 lbs, and of bacon, 60,500 lbs.

Bellies were offered more freely and had limited support, with net losses of 5 to 7½c, January leading. Cash trade was fair, particularly in green joints, with hams ¼c higher.

Hog receipts were larger than a week ago and a year ago. Slaughtering of hogs in the west since Nov. 1, as given by the Grain World, aggregate 3,596,000 against 4,185,00 last year. Prices follow:

Clear Bellies.

	High.	Low.	Close Dec.11, 1929.	Dec.10, 1929.	Dec.12, 1928.
Dec	....	....	11.37	11.37	11.70
June	11.95	11.85	11.87	11.95	11.90
May	12.55	12.45	12.47	12.52	12.60
Lard.					
Dec	10.40	10.35	10.35	10.45	10.95
June	10.77	10.70	10.75	10.80	11.62
March	11.00	10.92	10.95	11.05	11.87
May	11.20	11.12	11.15	11.25	12.12

COTTON TRADE MIXED

Cotton trading was limited yesterday with prices starting easy to 4 points lower in Chicago in sympathy with a decline in Liverpool, but the latter market rallied and closed 4@8 points net higher, with spot sales 6,000 bales.

Spot prices in New York were 5 points lower at 17.30c, with sales of middlings 5,800 bales. New Orleans dropped 10 points to 17.05c, with sales 2,778 bales. Houston was 17.15c, sales 536 bales and Galveston 17.20c. Prices follow:

CHICAGO MARKET.

	High.	Low.	Close.	Prev. close.	Last year.
January	17.28	17.23	17.23	17.28	19.63
March	17.57	17.50	17.50	17.56	19.69
May	17.81	17.72	17.72	17.81	19.65
July	......	......	17.87	17.97	19.45
October	......	......	17.78	17.81	......

NEW ORLEANS MARKET.

	High.	Low.	Close.	Prev. close.	Last year.
December	17.12	17.05	17.06	17.10	19.44
January	17.20	17.10	17.11	17.18	19.53
March	18.48	17.37	17.38	17.46	19.61
May	17.72	17.62	17.62	17.71	19.58
July	17.84	17.75	17.76	17.83	19.35
October	17.70	17.65	17.62	17.71	18.82

NEW YORK MARKET.

	High.	Low.	Close.	Prev. close.	Last year.
December	17.16	17.08	17.08	17.15	20.33
January	17.23	17.11	17.14	17.25	20.18
March	17.54	17.43	17.43	17.55	20.22
May	17.78	17.68	17.68	17.81	20.17
July	17.93	17.82	17.82	17.94	20.82
October	17.83	17.73	17.72	17.83	19.36

BUTTER FUTURES 1C LOWER

Butter futures attracted most of the trading interest on the Chicago Mercantile exchange, with all contracts declining 1c, or $192 a car. Selling occasioned by the constantly increasing surplus in storage was persistent, with the greatest pressure felt in the last half hour. Sales were 226 cars and receipts were 8,066 tubs. Eggs advanced early, but lost much of their gains later. The finish was higher, with December gaining $30 a car, January $15 a car, and February fresh gathered first $45 a car. Government report of storage movement in the four markets favored the rise, as the movement out of the coolers was 2,731 cases over the amount of a year ago. Sales were 163 cars, with receipts of 2,573 cases. Prices follow:

Butter.	Open.	High.	Low.	Close.	Prev. close.
December	36⅝	37	35⅝	35⅝	36⅝
January	37	37	35⅝	35⅝	36⅝
February	36⅝	37	35⅝	35⅝	36⅝
Eggs. Refrig. standards—					
December	38	38	37¼	37⅝	37⅝
January	38	38	37¼	37⅝	37⅛
Fr. gath. firsts—					
February	30	30	30	29½	29½

CORN HUSKING NEARLY OVER

Milder weather over the corn belt made much better conditions for housing the crop, with husking and cribbing progressing satisfactorily and housing is largely completed in many places.

Most of the snow covering in the winter wheat section has disappeared and the plant is in satisfactory condition, with very little damage from cold weather. Oats in parts of the southeast have been injured by freezing, but in a general way not much damage has resulted and condition is satisfactory in the east. General rains on the Pacific northwest will benefit wheat to some extent.

BIDS AND OFFERS

Range of prices on bids and offers, good all day Thursday, follow:

WHEAT.	Bids High.	Bids Low.	Bids Close.	Offers High.	Offers Low.	Offers Close.
Dec	1.18⅝	1.18¼	1.18⅝	1.22½	1.22¼	1.22¼
Mar	1.26	1.25⅝	1.25⅝	1.29⅞	1.29⅝	1.29⅝
May	1.30	1.29⅝	1.29⅞	1.34¼	1.33⅝	1.34⅛
July	1.29⅝	1.29½	1.29½	1.33⅝	1.33⅛	1.33⅝
CORN.						
Dec	88¼	88¼	88¼	90⅝	90¼	90¼
Mar	93⅝	93⅝	93¼	95	94¼	95
May	95⅝	95⅝	95⅝	97	96⅝	97
OATS.						
May	49¼	49⅝	49¼	50¼	50¼	50¼
RYE.						
May	1.00	99½	99¼	1.04¼	1.04¼	104¼

GOOD ALL NEXT WEEK.

Bids—	Wheat.	Corn.	Oats.	Rye.	Cotton.
May	1.24	92½	48	94¼	17.00
July	1.24	93¾	47¼	....	......
Offers—					
May	1.41	1.01	52¼	1.11¼	18.50
July	1.41	1.02	50⅝	....	......

RUBBER.

NEW YORK, Dec. 11.—(AP)—RUBBER—Futures closed steady; December, 16.30c; March, 17.20c; May, 17.60c; spot smoked ribbed, 16⅝c.

Our Current

Investment Review

contains an analysis of the

Record of December Markets

A copy will be sent upon request

Established 1880

Paine, Webber & Co.

Members all Principal Stock Exchanges

Telephone State 0860

209 So. La Salle Street

CHICAGO

Associated Telephone and Telegraph Company

100 West Monroe Street
Chicago, Illinois

DIVIDEND NOTICE

The Board of Directors of Associated Telephone and Telegraph Company has declared the regular dividend of $1.75 per share on the 7% First Preferred stock; $1.50 per share on the Six Dollar First Preferred stock; $1.00 per share on the Class "D" stock, and $1.00 per share on the Class "A" stock for the quarter ending December 31st, 1929, and an additional and participating dividend of 25c per share on the Class "A" stock, payable January 1st, 1930, to stockholders of record at the close of business December 17th, 1929.

G. L. GRAWOLS,
Vice President and Treasurer.

We Make

Insurance Company First Mortgage Loans on houses, apartments and business properties for five, seven and ten year terms.

CODY TRUST COMPANY

105 S. LA SALLE STREET
CHICAGO TEL. RAND. 6000

BEAR TRADERS LAUNCH VICIOUS DRIVE ON STOCK

Leaders Drop; List Irregular.

[Continued from page 17, column

fast mover when it does go into tion ordinarily. It began stepp out in the early trading today kept up the pace right through to finish.

American Water Works, Fed Light, Standard Gas, National Pow United Gas, and Peoples Gas were strong and active, emerging gains of from 1 to more than 6 poi Trading in this group is spurred on the idea that the new era of exp sion and merger is about to open u

Rail Activity.

Some of the "merger" rails w conspicuously buoyant. The most table gain here was that of Pittsbu and West Virginia which sold up nearly 13 points. Wabash, which a plan for a fifth trunk line wh current rumors have it will be in porated in the interstate comme commission's scheme, or someth similar to it, was up nearly 4 poin

Missouri-Kansas-Texas gained ther ground and Wheeling and L Erie distinguished itself with a point run up. The "big time" le rs of the rail group, however: N York Central, New Haven, Atchi Baltimore and Ohio, and Erie were under pressure and wound up ge ally one to two points lower.

A good deal of buying was in ence in the motor group through the session. Normally, this is the on of the year when bullish activ may be expected in the automo shares with the approach of the nal motor show. Motor acce shares came to the fore in the aft noon, led by Timken Roller Beari which spurted sharply to new h levels for the recovery.

Reports that something in the w of an extra dividend is in store shareholders of United States Ind trial Alcohol when the directors m late this month were reflected in show of strength during the foreno Selling came into the stock before close, however, and it wound up sh ing a fractional loss on the day.

The fact that the industrial st price average has now recovered cl to 40 per cent of the decline, a co back regarded as a natural seque of the swift descent, but increased caution exercised by investors a traders alike in making fresh co mitments until a clearer view can had of the market's immediate futu

FOREIGN LOANS WORK HIGHER IN BOND MAR

[Chicago Tribune Press Service.]

New York, Dec. 11.—Domestic b prices worked generally lower to on the stock exchange while fore loans averaged slightly higher for day.

Convertible bonds closed lower a group and many of the railroad iss which were in brisk demand earl in the week softened. United Sta government bonds closed irregular trading lighter than usual.

In the convertible list, Americ Telephone and Telegraph 4½s and ternational Telephone 4½s b dropped 2⅝ points. Atchison, Tope and Santa Fe convertible 4½s sold 1 points, and both issues of Allegh corporation 5s eased fractionally. the other side of the ledger Texas poration convertibles 5s held changed as did New Haven convert 6s, and Commercial Investment T 5s gained ½ point.

New York Traction bonds were m active than usual today. Third A nue adjustment 5s dropped 5⅝ poi to 26½, while Broadway Seventh A nue 5s, 1943, jumped 5⅝. Brookl Manhattan Transit 6s moved up ½ point and Interborough issues finis generally lower. New York Railw income 6s dropped a point to a n low for the year at 4½.

BRITISH SHIPPING CO. DECIDES TO PASS DIVIDEND

BY JOHN STEELE.

[Chicago Tribune Press Service.]

LONDON, Dec. 11.—London finan circles were startled today by the nouncement that the Royal Mail Ste Packet company has decided to p both preference and interim comm stock dividends. The announcem was made by Lord Kylsant, chairm at the annual meeting.

The Royal Mail is Great Britai greatest shipping company. It c trols, in addition to ships sailing un its own house flag, The White S steam navigation, Nelson steam n gation, H. & W. Nelson, Ltd., and s eral smaller companies.

Lord Kylsant, in making the nouncement of the passing of dividend, said that the position of company is very strong, but that view of the bad year that shipping gone through and the unfavora situation for raising fresh capital new building, it has been decided conserve cash and resources.

Ordinary shares were quoted to at 20 against the high this year of while the 3½ preference shares w 14 against a 202 high.

Ungerleider Corp. Votes to Reduce Capital St

New York, Dec. 11.—A number investment trusts, which fared no well in the recent stock market bre are still at work repairing the dam caused by the break. This is be done by various means, it is such as repurchase of their own s to reduce capitalization or acqui investments at bargain prices. St holders of the Ungerleider Finan corporation today voted to reduce outstanding capital stock from to 250,000 shares.

COAL ESTIMATE.

The National Coal Association, from preliminary reports from the railroads, estimates the production of bituminous in the United States during the week ending Dec. 7, at 11,450,000 net tons.

$65,000,000

City of New York

4½% Gold Bonds and Corporate Stock

Dated December 1, 1929 **Due December 1, as shown below**

Principal and semi-annual interest (June 1 and December 1) payable in gold in New York City. Bonds issued in coupon form in denominations of $1,000 which may be fully registered. Corporate Stock issued in coupon form in denominations of $1,000 which may be fully registered in multiples of $10. Corporate Stock interchangeable.

Exempt from all Federal and New York State Income Taxes.
Legal Investment under New York State law for savings banks and for executors, administrators, guardians and others holding trust funds.

AMOUNTS, MATURITIES AND PRICES
(Accrued interest to be added)

$38,000,000 Bonds for Schools and Various Municipal Purposes

Amount	Due	Price	Amount	Due	Price	Amount	Due	Price	Amount	Due	Price
$910,000	1930	100.371	$910,000	1943	102.081	$910,000	1955	103.108	$910,000	1967	103.724
910,000	1931	100.557	910,000	1944	102.158	910,000	1956	103.172	910,000	1968	103.763
910,000	1932	100.686	910,000	1945	102.291	910,000	1957	103.234	910,000	1969	103.800
910,000	1933	100.900	910,000	1946	102.389	910,000	1958	103.293	160,000	1970	103.837
910,000	1934	101.106	910,000	1947	102.483	910,000	1959	103.349	160,000	1971	103.871
910,000	1935	101.302	910,000	1948	102.573	910,000	1960	103.403	160,000	1972	103.903
910,000	1936	101.190	910,000	1949	102.660	910,000	1961	103.455	160,000	1973	103.934
910,000	1937	101.334	910,000	1950	102.743	910,000	1962	103.505	160,000	1974	103.964
910,000	1938	101.472	910,000	1951	102.822	910,000	1963	103.553	160,000	1975	103.993
910,000	1939	101.605	910,000	1952	102.898	910,000	1964	103.598	160,000	1976	104.020
910,000	1940	101.731	910,000	1953	102.971	910,000	1965	103.642	160,000	1977	104.047
910,000	1941	101.853	910,000	1954	103.041	910,000	1966	103.684	160,000	1978	104.072
910,000	1942	101.970							160,000	1979	104.096

1930-1935 inclusive, yielding about 4.10% to 4.25%
1936-1979 inclusive, yielding about 4.30%

$27,000,000 Corporate Stock for Water, Rapid Transit, Dock and Various Purposes
Interchangeable 4½s, due December 1, 1979

Price 104½ and interest, yielding about 4.28%

Certificates of the Comptroller of the City of New York will be delivered pending preparation of the definitive bonds and stock

The National City Company — First National Bank, New York
Bankers Company of New York — Guaranty Company of New York
Brown Brothers & Co.
Lee, Higginson & Co. — Kissel, Kinnicutt & Co. — The Equitable Trust Company of New York
Continental Illinois Company — Lazard Freres — First National Corporation of Boston
Guardian Detroit Company, Inc. — The Detroit Company Incorporated — Salomon Brothers & Hutzler
Kountze Brothers — Stone & Webster and Blodget, Inc. — Estabrook & Co.
R. L. Day & Co. — Chatham Phenix Corporation — Kean, Taylor & Co.
First Union Trust and Savings Bank — Eldredge & Co. — C. F. Childs & Co., Inc.
The Union Trust Company of Pittsburgh — Mellon National Bank, Pittsburgh
Geo. B. Gibbons & Co., Inc. — L. F. Rothschild & Co. — American Trust Company
Ames, Emerich & Co. — The Northern Trust Company
Dewey, Bacon & Co. — W. R. Reynolds & Company, Jackson, Mich.
Phelps, Fenn & Co. — Robert Winthrop & Co. — R. H. Moulton & Co.
First National Company of Detroit, Inc. — Scholle Brothers — Sutro Bros. & Co.
Commercial National Bank and Trust Company of New York
Emanuel & Company — Hannahs, Ballin & Lee
Arthur Sinclair, Wallace & Co. — Lawrence Stern and Company

December 12, 1929.

Over 600 Branches Are In Touch With The Business Life Of Canada

THE Business Development Service of the Bank of Montreal is prepared to supply reliable information bearing on business and financial problems in Canada. Through over 600 Branches located in every section of Canada, the Bank of Montreal is in close touch with conditions throughout the Dominion.

Enquiries may be addressed to the Business Development Service, Head Office, Bank of Montreal, Montreal, Canada, or to any office of the Bank.

BANK OF MONTREAL
Established 1817
HEAD OFFICE: MONTREAL
CHICAGO OFFICE: 27 South La Salle Street

Control of Purchases

Users of American Appraisal service find in it the facts as to the character, condition and remaining value of their existing property with which to prevent unnecessary purchases. They save annually many times the cost of the appraisal.

THE
AMERICAN APPRAISAL COMPANY
Chicago • 38 So. Dearborn Street
A NATIONAL ORGANIZATION

A SOUND INVESTMENT

OFFERING ATTRACTIVE PROFIT POSSIBILITIES

AN ASSURED INCOME of over 6½% can be obtained from the convertible Preferred Stock of the Hygrade Lamp Co. The company's earnings for the past five years have averaged over 4.4 times Preferred dividend requirements. Its earnings are steadily growing, and from the nature of the company's business, are very stable. Increased future earnings should make the conversion feature extremely valuable.

Write for Circular C.T.89

HALE, WATERS & COMPANY
120 So. La Salle St.
NEW YORK — CHICAGO — BOSTON
Telephone Randolph 7874

Exempt from All Federal Income Taxes.

Legal Investment for Savings Banks in the States of New York, Massachusetts, and Connecticut.

$900,000

State of West Virginia

4% and 4½% Road Bonds
Maturities: July 1, 1938-1952
Prices: to Yield 4.10% to 4.15%

OTIS & CO.
Established 1899
105 W. Adams St.
Central 7400

Our Current
Investment Review
contains an analysis
of the
Record of
December Markets
A copy will be sent upon request
Established 1880
Paine, Webber & Co.
Members all Principal Stock Exchanges
Telephone State 0960
209 So. La Salle Street
CHICAGO

Associated Telephone and Telegraph Company
100 West Monroe Street
Chicago, Illinois
DIVIDEND NOTICE
The Board of Directors of Associated Telephone and Telegraph Company has declared the regular dividend of $1.75 per share on the First Preferred stock; $1.50 per share on the Six Dollar First Preferred stock; $1.00 per share on the Class "D" stock; and $1.00 per share on the Class "A" stock, for the quarter ending December 31st, and an additional and participating dividend of 25c per share on the Class "A" stock, payable January 1st, 1930, to stockholders of record at the close of business December 11th, 1929.
G. L. GRAWOLS,
Vice President and Treasurer.

We Make
Insurance Company First Mortgage Loans on houses, apartments and business properties for five, seven and ten year terms.
CODY TRUST COMPANY
105 S. LA SALLE STREET
TEL. RAND. 0600

own below
New York
ully reg-
which
able.

Executors,

967	103.724
968	103.763
969	103.800
970	103.837
971	103.871
972	103.903
973	103.934
974	103.964
975	103.993
976	104.020
977	104.047
978	104.072
979	104.096

Purposes

ds and stock

ew York
ew York

ompany
Boston
Hutzler
& Co.
& Co.
., Inc.
burgh
mpany
mpany
Mich.
k Co.
k Co.

Lee
any

BEAR TRADERS LAUNCH VICIOUS DRIVE ON STOCKS

Leaders Drop; List Is Irregular.

[Continued from page 17, column 1.]

fast mover when it does go into action ordinarily. It began stepping out in the early trading today and kept up the pace right through to the finish.

American Water Works, Federal Light, Standard Gas, National Power, United Gas, and Peoples Gas were all strong and active, emerging with gains of from 1 to more than 6 points. Trading in this group is spurred on by the idea that the new era of expansion and merger is about to open up.

Rail Activity.

Some of the "merger" rails were conspicuously buoyant. The most notable gain here was that of Pittsburgh and West Virginia which sold up for nearly 13 points. Wabash, which has a plan for a fifth trunk line which current rumors have it will be incorporated in the interstate commerce commission's scheme, or something similar to it, was up nearly 4 points.

Missouri-Kansas-Texas gained further ground and Wheeling and Lake Erie distinguished itself with a 10 point run up. The "big time" leaders of the rail group, however: New York Central, New Haven, Atchison, Baltimore and Ohio, and Erie were all under pressure and wound up generally one to two points lower.

A good deal of buying was in evidence in the motor group throughout the session. Normally, this is the season of the year when bullish activity may be expected in the automobile shares with the approach of the annual motor show. Motor accessory shares came to the fore in the afternoon, led by Timken Roller Bearing, which spurted sharply to new high levels for the recovery.

Reports that something in the way of an extra dividend is in store for shareholders of United States Industrial Alcohol when the directors meet this month were reflected in a show of strength during the forenoon. Selling came into the stock before the close, however, and it wound up showing a fractional loss on the day.

The fact that the industrial stock average has now recovered close to 50 per cent of the decline, a comeback regarded as a natural sequence of the swift descent, but increased the caution exercised by investors and traders alike in making fresh commitments until a clearer view can be had of the market's immediate future.

FOREIGN LOANS WORK HIGHER IN BOND MART

[Chicago Tribune Press Service.]

New York, Dec. 11.—Domestic bond prices worked generally lower today on the stock exchange while foreign loans averaged slightly higher for the day.

Convertible bonds closed lower as a group and many of the railroad issues which were in brisk demand earlier in the week softened. United States government bonds closed irregular in trading lighter than usual.

In the convertible list, American Telephone and Telegraph 4½s and International Telephone 4½s both dropped 2⅝ points. Atchison, Topeka and Santa Fe convertible 4½s sold off 2 points, and both issues of Allegheny corporation 5s eased fractionally. On the other side of the ledger Texas corporation convertibles 5s held unchanged as did New Haven convertible 6s, and Commercial Investment Trust 6s gained ½ point.

New York Traction bonds were more active than usual today. Third Avenue adjustment 5s dropped 5⅝ points to 26⅛, while Broadway Seventh Avenue 5s, 1943, jumped 5⅝. Brooklyn-Manhattan Transit 6s moved up ½ a point and Interborough issues finished generally lower. New York Railways income 6s dropped a point to a new low for the year at 4½.

BRITISH SHIPPING CO. DECIDES TO PASS DIVIDENDS

BY JOHN STEELE.

[Chicago Tribune Press Service.]

LONDON, Dec. 11.—London financial circles were startled today by the announcement that the Royal Mail Steam Packet company has decided to pass both preference and interim common stock dividends. The announcement was made by Lord Kylsant, chairman, at the annual meeting.

The Royal Mail is Great Britain's greatest shipping company. It controls, in addition to ships sailing under its own house flag, the White Star line navigation, Nelson steam navigation, H. & W. Nelson, Ltd., and several smaller companies.

Lord Kylsant, in making the announcement of the passing of the dividend, said that the position of the company is very strong, but that in view of the bad year that shipping has gone through and the unfavorable situation for raising fresh capital for new building, it has been decided to conserve cash and resources.

Ordinary shares were quoted today at 30 against the high this year of 76, while the 6½ preference shares were 99 against a 202 high.

Ungerleider Corp. Votes to Reduce Capital Stock

New York, Dec. 11.—A number of investment trusts, which fared not so well in the recent stock market break, are still at work repairing the damage caused by the break. This is being done by various means, it is said, such as repurchase of their own stock to reduce capitalization or acquiring investments at bargain prices. Stockholders of the Ungerleider Financial corporation today voted to reduce the outstanding capital stock from 446,- to 250,000 shares.

COAL ESTIMATE.

The National Coal Association, from preliminary reports from the railroads, estimates the production of bituminous coal in the United States during the week ended Dec. 7, at 11,450,000 net tons.

NEW YORK BOND TRANSACTIONS

Wednesday, Dec. 11, 1929.

Total sales, par value	$10,476,000	Year ago	$8,888,000
Total sales, 1929	2,870,785,000	Previous year	2,818,989,000

UNITED STATES GOVERNMENT WAR LOANS.

Sales in thous.	Issue	High.	Low.	Last.	Net chge.	Closing Bid.	Closing Asked.	Yield.	Dec. 12, 1928.
105	Liberty 3½s, 1932-'47	99.8	99.6	99.6	-.6	99.5	99.8	3.56	99.20
51	Liberty 1st c 4¼s, 1932-'47	101.00	100.24	100.24	-.4	100.24	101.00	3.83	100.12
215	Liberty 4th 4¼s, 1933-'38	101.14	101.11	101.13	-.1	101.12	101.14	3.84	100.19
3	Liberty 4th 4¼s, reg.	101.6	101.6	101.6	+.1	......	......		
31	U S Treasury 4¼s, 1947-'52	112.6	112.00	112.00		111.30	112.7	3.34	111.29
55	U S Treasury 4s, 1944-'54	108.6	108.00	108.00	-.6	107.30	108.2	3.32	......
20	U S Treasury 3¾s, 1946-'56	105.6	105.5	105.5	...	105.00	105.10	3.33	......
25	U S Treasury 3¾s, 1943-'47	100.00	100.00	100.00	+.10	99.31	100.2	3.37	98.28

Note—Fractions on United States government bonds, including net changes, are quoted in thirty-seconds of 1 per cent.

DOMESTIC.

No. thous.		High.	Low.	Close.
2	NYCity4½s'57Nov	102¾	102¾	102¾
2	Ajax Rubber 8s '36	65	65	65
17	AlleghenyC cv 5s'44	102¾	102	102
84	do cv 5s '49	102⅝	101½	101½
2	Allegheny V gen4s'42	92	92	92
9	Allis-Chal 5s '37	99½	99⅜	99½
2	AmAgrCh 7½s '41	103¾	103⅜	103⅜
6	Am Chain deb 6s '33	96½	96	96
5	AmCyanamid 5s '42	97⅞	97⅞	97⅞
2	Am Ice s f 5s '53	89½	89½	89½
51	AmIGCh cv 5½s '49	106⅛	105⅞	105⅞
27	AmIntC cv 5½s'49	98⅞	96⅛	96¼
21	AmNatGas 6½s '42	83½	83	83½
23	AmSmelt&R 5s '47	100⅝	100¼	100⅝
11	Am Sugar 6s '37	103¾	103	103
27	Am T & T 5½s '43	106⅞	106½	106⅝
13	do s f 5s '60	104⅛	103⅞	104
20	do col 5s '46	104	103⅞	104
615	do cv 4½s '39	150⅜	146¾	147
2	do cv 4½s '33	98	98	98
3	AmTypeFds 6s '40	104½	104½	104½
3	Am Wat W&E 5s '34	100	100	100
1	do 6s '75	104½	104¼	104¼
10	AntillaCompAz7½s'39	49	48	48
5	Armour r e 4½s '39	89½	89½	89½
9	do of Del 5½s '43	85½	85	85
12	Associated Oil 6s '35	102	102	102
14	AT&SF gen 4s '95	93¼	92⅞	92⅞
38	do cvt 4½s '48	133¾	131	131
18	do Trans S L 4s '58	90	90	90
2	do 4½s Cal&Aris d'62	98	98	98
1	AtlKnox&C 4s '55	78½	78½	78½
1	Atl C L 1st c 4s '52	94½	94½	94½
50	do unified 4½s '64	99	98⅞	98⅞
7	do L&N col tr 4s '52	91¼	91⅛	91⅛
2	Atl&Dan 2d 4s '48	54½	54½	54½
47	AtlG&WI col 5s '59	73⅝	73⅛	83⅛
5	At&Yadkin 1 g 4s'49	83⅝	83⅝	83⅝
2	Baldwin Loco 5s '40	105⅛	105⅛	105⅛
3	B & O ref 6s C '95	109	108⅞	108⅞
1	do 1st gold 5s '48	104	104	104
21	do ref 5s '95	102¾	101⅝	101⅝
5	do deb 5s D 2000	102	102	102
22	do cvt 4½s '33	99¾	98⅞	98⅞
5	do gold 4s '48	91¾	91½	91½
3	do 4s T&CDiv '59	86½	86½	86½
25	do 5s S W div '50	102⅝	101⅞	101⅞
3	Beding H 6s '36	76	76	76
1	BelTelofPa 5s B '48	104⅞	104⅞	104⅞
10	do 5s C '60	105½	105⅛	105⅛
17	Beth Steel con 6s'48	104⅞	104⅞	104⅞
19	do pm 5½s '53	105⅛	104¾	104¾
18	do 1m 5s '36	105½	105⅛	105⅛
6	Bost Me 1st 5s '67	101	101	101
40	Botany 6½s '34	98½	97	97
2	Bowman&B 7s '34	50½	50	50½
11	Bway7thAv c 5s '43	46	43½	46
1	BklynEdison 6s '30	101¼	101¼	101¼
5	do 5 '49	100⅝	100⅝	100⅝
49	BrklnM Tran 6s '68	104	104	104
1	BklynEl 1st 5s '50	95½	95	95½
5	BuffR&P 4½s '57	85	85	85
9	BushTBldg 5s '60	91	91	91
3	ByProd 5½s A '45	102¾	102⅜	102⅝
13	Cal Petrol 5½s '38	102	102	102
10	Can Nat 4½s '30	98⅜	98⅜	98⅜
19	do 4½s '54	99½	99⅜	99⅜
13	do 4½s '57	94½	94	94½
23	do 4½s '68	95	94½	94½
38	do 5s '69	94	93⅞	93⅞
5	Can NoRy 7s '40	100⅛	100⅛	100⅛
4	do 6½s '46	111¼	111¼	111¼
5	Can Pacdeb 4s Perp	114⅝	114⅝	114⅝
6	do 5s ct	85¼	84⅞	85⅛
1	CarolinaC&O 6s '52	101½	101½	101½
1	CofGaRy 5s '45	107	107	107
27	do 5s C '59	103¾	103¾	103¾
2	CentHudHE 5s '57	100	99¾	100
2	Cent NewEng 4s '61	103	102¾	102¾
60	Cent PacRd 4s '49	85½	84¾	85¼
28	do gtd 5s '60	91⅞	91¾	91¾
6	CertainteedP 5½s'48	102¼	102⅜	102¼
77	Ches Corp 5s '47 rct	65	65	65
3	Ches&Ohio c 5s '39	99¼	99	99¼
5	do gen 4½s '92	103¼	103	103
13	do cv 4½ '30	98½	98⅛	98⅛
1	C & A 3s '49 ct	99⅝	99⅝	99⅝
1	do 3s ctf	68⅞	68¾	68¾
8	do 3½s	63	63	63
3	CB&Q 1st r 5s '71	59	59	59
30	do 4½s '77	105	105	105
1	do 3½s Ill Div '49	99¾	99	99
32	C & E I gen 5s '51	86¼	86¼	86¼
5	C & Erie 1st 5s '82	76	75½	75½
13	Chi Gt West 4s '59	102⅜	102⅛	102⅛
6	Chi I & L 6s '66	64½	64	64
9	CM&StP 4s E '89	106⅛	106⅛	106⅛
53	do gen 4s A '89	94	94	94
129	CMStP&P 5s A '75	86½	86¼	86¼
124	do adj 5s 2000	92¾	92½	92½
6	C & N W 5s '30	74½	73	73
2	do 6½s '36	101	101	101
1	do 5s '33	108⅛	108⅛	108⅛
87	do 4¾s A '49	100¼	100	100¼
10	do 4½s '37	100⅝	100⅝	100⅝
2	do gen 4s '87	95½	95½	95½
1	Chi Rys 5s '27	89	89	89
7	CRI&P gen 4s '88	76½	76½	76½
43	do rfg 4s '34	89¼	89	89¼
19	do 4½s	95⅝	95¼	95½
1	ChiStL&P 5s '32	94	94	94
11	C T H & E 5s '60	98¼	97⅞	98¼
16	do Inc 5s '60	100	100	100
1	ChiUnStat 5s B '63	103⅝	103⅝	103⅝
1	do 4½s A '63	98¼	98¼	98¼
16	C & W I 5½s '62	104¼	104¼	104¼
33	do 4s '52	89	88½	88½
13	Chile Copdeb 5s '47	96	95½	95½
40	CinGas&E 1st 4s'68	90½	89⅜	89⅜
3	CCC&StL 6s C '41	104⅛	104⅛	104⅛
10	do ref&imp 5s D '63	103	103	103
4	do 4½s '77	96½	96⅛	96⅛
2	do gen 4s '93	90	89	89
2	do 1st 4s CairoD'39	93	93	93
1	CleveAM 4½s '35	94	94	94
4	CleveUnT 5s '73	105	104⅛	105
1	Colo&Soref 4½s '35	97¾	97¾	97¾
1	ColG&E 5s '52 Apr	100⅝	100⅝	100⅝
13	do 5s '52 May	100	100	100
1	CommlCred 5½s '35	90¼	90¼	90¼
15	CommlI'Tc d 6s '48	95	94½	94½
6	do cv 5s '49	87½	86¾	87½
4	ConnR&L 4½s '51stpd	93½	93½	93½
14	C Coal of Md 5s '50	62	61⅞	62
14	CGasofN 5½s '45	106	105⅞	105⅞
6	Consum P 5s '52	102	102	102
1	ContaineCor 6s '46	92¾	92¾	92¾
7	CrownW 1st 6s '51	102	101¼	101¼
1	Cuba Cane d 8s '30	43	43	43
1	do 8s ct	39¾	39¼	39¾
15	CubanAsur 8s '31	99¾	99¾	99¾
1	CubanDSr 7½s '44	50½	50½	50½
3	do 7½s ct	43	43	43
4	Del & Hi 5½s '37	103⅝	103⅝	103⅝
3	do rfg 1943	93½	92⅞	92⅞
2	Den G&E Lt 5s '51	100	100	100
3	do 5s stpd	100	99⅞	100
5	D & R G 4½s '36	94½	94½	94½
15	do 1st 4s '36	93	93	93
10	D&RGWst 5s '55	91½	91¼	91½
5	do ref 4m 5s B '78	89½	89⅜	89⅜
2	Det Edin 1st 6s'40	108	107¾	107¾
4	do 5s '33	102¾	102¾	102¾
11	do rfg 5s '40	103¾	103	103
5	do ref 5s '49	101⅛	101⅛	101⅛
5	do g & r 5s B '55	103¾	103	103
1	Det&Macold 4s '95	58	58	58
2	DetroitURy 4½s '32	96	96	96
31	Dodge Bros 6s '40	94½	94	94
11	Duquesne Lt 4½s '67	99¾	99¼	99¾
2	E Cuba Sug 7½s '37	69	69	69
1	ETV&Geo 5s '56	105	105	105
72	Erie ref 5s '67	96¾	96	96¾
20	do pr lien 4s '96	87⅛	87	87
91	do gen lien 4s '96	81½	81	81½
5	do cons ser A '53	84¾	84½	84¾
5	Erie & Gt Riv 6s'57	111⅛	111	111
18	FedL&T 6s B '54	92	91⅞	92
1	Fisk Rb 8s '41	88	88	88
35	Fla E C 5s '74	55¾	55	55¾
1	Francisco Sug 7½s'42	95	95	95
2	GalHSA&P Div5s'31	99¾	99¾	99¾
15	Gannett 6s '43	90¼	90	90
3	GenCab 1st 5½s '47	99¾	99½	99½
84	GenMotorsAccept 6s'37	101½	101¼	101¼
1	Gen Pool 5s '40	102¾	102¾	102¾
12	GenPubSer cv 5½s'39	95¼	95	95
9	Gen Stl C 5½s '49	102⅜	102⅛	102¼
5	Ga Mid 3s '46	65⅛	65⅛	65⅛
5	Goodrich 6½s '47	105	105	105
39	Gdyr T&R col 5s '57	91½	91	91½
1	Gould Cup 6s '40	69½	69½	69½
11	Gr Tr Ry 6s '36	104⅝	104	104⅝
27	Gt North 7s '36	110¼	109⅞	110
26	do 5½ '52	108⅝	107½	108
3	do 5s '73	105⅛	105	105
10	do 4½ '77 E	96¾	96½	96¾
10	do 4½ '61	95⅝	95⅝	95⅝
12	Green B&W deb B	24	24	24
1	Gu M&N 5½s '50	102½	102½	102½
7	Gulf S Stl 5½s '42	98⅝	98	98⅝
1	Harlem R&P 4s '54	86⅛	86⅛	86⅛
1	Hav Ee 5s '52	84½	84½	84½
10	do 5½ '51	65¾	65¾	65¾
11	Hud Cal 5s '62	69	69	69
19	Hud&M ref 5s A '57	97⅞	96½	96¾
9	do adj inc 5s '57	77⅞	77¼	77⅞
15	Humb Oil 5½s '32	101⅛	101⅛	101⅛
7	do 5s '37	100⅛	100⅛	100⅛
11	Ill Bell T rfg 5s '56	103⅜	103	103⅜
9	Ill Cen 6½s '36	110	110	110
15	do gd 4½s '66	99¼	98	99¼
1	do 4s '52	91	91	91
5	do ref 4s '55	91⅛	91⅛	91⅛
7	do 4s '53	88⅞	88⅞	88⅞
1	do 1st 3½s '51	83	83	83
6	IC&CStL&NOjt5sA'63	103	103	103
6	Ill Stl deb 4½s '40	99¾	99¾	99¾
3	Ind Ill&Ia 1st 4s '50	90½	90½	90½
7	Ind Imst 6s '41	73	73	73
14	IndA&Lt 4s '56	87	87	87
17	Inter R Tr 7s '32	91½	91	91
1	do 6s '32	56¼	56¼	56¼
13	do ref 5s '66	65	63⅞	63⅞
57	do 5s stpd '66	64⅝	63⅝	63⅝
3	Int Agr 5s stpd '32	72¾	72⅜	72⅜
42	Int Agr 5s '48	97	96	96
7	I&GN adj 6s '52	88	87	88
6	do 5s '56	95	94¾	94¾
2	do 5s '56	95	95	95
39	Int Mch 5s '47 rts	97¾	97	97
14	Int Mar sf 6s '41	97⅝	97	97⅝
9	Intl Rp 5s A '47	92¼	90¼	92
9	do w 6s '55	91½	90⅞	91½
2	Int RyCe Am 6s '41	94⅞	94⅞	94⅞
4	do 1s 5s '72	78⅜	78	78⅜
6	Int T&T 4½s '52	94	93¼	94
201	do cv 4½s '39	130	127	127⅜
1	Ia Cen 1st 5s '38 ctf	33	33	33
5	KC Ft S&M 4s '36	94¾	94⅜	94¾
1	KC P&L 5s '52	104	104	104
14	KC Sou 1st 3s '50	76⅝	76	76
14	do 5s '50	100½	100	100½
11	KC Term 1st 4s '60	89⅝	89⅛	89⅝
2	Ks G&E 6s '52	105⅝	105⅜	105⅜
1	Kan Co El 6s '49	76⅝	76⅝	76⅝
6	do 6s stpd	75½	75	75
10	Kerr Foun 6s '36	102⅝	102	102⅝
9	Lcla Stl 5s '50	101⅝	100⅞	100⅞
5	Lt G StL 1st5s'34	100¾	100½	100½
1	do 5½s '33	103	103	103
2	L&West 2d 5s '41	98⅝	98⅝	98⅝
55	L&M S deb 6s '31	99	99	99
12	Lautaro Ni 6s'54 ww	82	81¼	81¼
5	Lh V Pa gn 4s 2003	89⅝	87⅝	89⅝
	Liggett&My 7s '44	118	117	118
	do 5s '51	104	103⅝	104
1	Loew's Inc '41 www	103	103	103

No. thous.		High.	Low.	Close.
1	Long Island 5s '34	99	99	99
9	Lorillard Co 7s '44	105⅜	105⅜	105⅜
1	do 5½s '37	89	89	89
3	do 5s '51	81	81	81
19	Lou G&E rfg 5s '52	101½	101½	101½
8	Louis&Nash 7s '30	101	100⅞	100⅞
26	do unified 4s '40	95	94⅞	94⅞
1	Manati Sug 7½s '42	62	62	62
7	Manh Elv co n4s '90	62	60	60
5	Midvale Stl 5s '36	100½	100½	100½
3	Mil ElRy&Lt 5s '61	100	99⅝	100
4	do 4½s '31	99⅝	99⅝	99⅝
8	Mil&StL 1st ref 4s '49	15½	15	15
3	MStP&SSM 6½s '31	99¾	99	99
2	do guar 5s '38	99½	99⅜	99⅜
6	do 4s '38	91	90	90
14	MK&T pr 5s A '62	101⅞	101⅛	101⅛
4	do adj 5s '67	102½	101⅞	102½
12	do 4½s '78	95	94⅞	95
5	do pr lien 4s B '62	88⅜	87⅝	88
2	Mo Pac 1st rf5sA'65	101	101	101
14	do 1st&rfg 5s F '77	99⅞	99⅝	99⅞
74	do 1st&rfg 5s G '78	100⅛	99⅝	100⅛
39	do cv 5½s A '49	109⅛	108⅝	109⅛
28	do gen 4s '75	76⅝	76	76
10	Mobile & Oh 4½s '77	95½	95½	95½
5	Mont Pr deb 5s '62	100⅝	99⅞	99⅞
1	Montr Tr col 5s '41	95½	95½	95½
6	Mor&Co 1st 4½s '39	81	80⅝	81
4	Murray Body 6½s '39	91	91	91
10	Nash Ch&StL 4s '78	91	91	91
15	Nat Dairy Pr 5¼s'48	97⅞	97⅞	97⅞
6	Nat Rad 6½s '47	22½	22½	22½
1	Nat RRMex 4s '77	7¾	7¾	7¾
2	New Co Gas 5s '48	100⅝	100⅝	100⅝
6	New En T&T 5s'52	105	105	105
19	do 4½s B '61	99¼	98⅞	98⅞
3	NO Pub Ser 5s A '52	90½	90½	90½
12	do 5s B '55	88	87½	87½
8	NOT&M 5½s '54	103	102¾	103
5	do 5s A '35	96¼	96⅛	96¼
13	do 5s B '45	99⅝	97	99
2	do 4½s '56	90	90	90
16	NYC&HR 5s 2013	105	105	105
4	do deb 4s '34	97⅞	97⅞	97⅞
1	do con 4s '98	89	89	89
24	do rfg 3½s '97	80⅝	80⅝	80⅝
1	do L Sh col tr 3½s'98	78	78	78
8	NYC&StL 5½s A '74	106⅛	106⅛	106⅛
2	do deb 4s '31	99⅝	99½	99⅝
2	N Y Dock 5s '38	77⅝	77	77
3	NY Ed 1st rfg 5s '44	103	103	103
2	NYGELH&P p m4s'49	92⅝	92⅝	92⅝
15	NY&GreenwLk 5s '46	95	94⅝	95
41	NYNH&H clt 6s '40	104⅝	104⅛	104⅛
6	do cv 6s '48	129⅝	129	129⅝
39	do 4½s '67	92¼	91⅞	91⅞
10	do deb 4s '56	84	84	84
18	do deb 4s '57	78½	77⅞	77⅞
1	do con Ry 4s '55 A&O	69⅝	69⅝	69⅝
5	NY&NJ Tel 5s '32	100	99⅝	99⅝
3	NYO&W 1st rfg4s'92	63	62	63
2	NY&QuEP&L 5s '30	100	100	100
37	NY Rys Inc 6s '65	5½	4½	4½
1	do 6s A '65	65	65	65
17	NY Sta Ry 4½s '62	23½	23	23¼
1	NY Stm Corp 6s '47	105	105	105
6	NY Sus&W rfg 5s'37	83	82½	83
11	do gen 5s '40	78½	78½	78½
13	NY Tel deb 6s '41	107	106⅝	106⅝
2	do 6s '49	110⅛	110⅛	110⅛
4	NY Trap Ro 6s '46	97½	97½	97½
6	NYW&Bost 4½s '46	87½	86⅞	87½
12	Niag Fa Pwr 6s '32	102⅛	101½	101½
11	do 5s '32	101	100⅞	100⅞
35	Norf&We con 4s '96	92½	92	92¼
1	N Am Cem 6½s '40	58⅝	58⅝	58⅝
8	No Am Ed 5s '57	100⅛	99⅝	100⅛
9	do deb 5½s B '63	102	102	102
45	Nor Pac 6s 2047	113⅜	112⅝	112⅝
9	do 5s C 2047	104⅜	104⅛	104⅛
13	do 5s D 2047	105½	105½	105½
7	do pr lien 4s '97	90½	90	90
5	do gen 3s 2047	65	65	65
4	do gen 3s reg	61⅝	61⅝	61⅝
11	No Sta Pr 5s '41	102	102	102
1	Ohio Pu Ser 7s '47	109	109	109
2	Ohio Riv Ed 6s '48	105	105	105
1	Old Ben Coal 6s '44	74½	74½	74½
2	Oreg R&N con 4s '46	92⅞	92½	92½
5	Otis Stl 6s '41	101⅛	101⅛	101⅛
30	Pacific G&E 5s '42	101⅛	100⅞	101
3	Pac P&L 5s '30	100⅛	100⅛	100⅛
2	Pac T&T 5s '37	101⅛	101⅛	101⅛
2	do 5s '52	103⅛	103	103
5	Pan-Am P&T cv 6s'34	104	104	104
1	Para Brdwy 5½s '51	102	102	102
13	ParaFamLasky 6s '47	99⅜	98⅛	98½
2	Park Lex 6½s '53	75	75	75
1	Parmelee Tr 6s '44	83	83	83
18	Pathe Exch 7s '37	49	48	48
29	Pennsyl R R 7s '30	100⅝	100⅝	100⅝
10	do 6½s 1936	108⅝	108⅝	108⅝
11	do 5s 1964	103⅛	103	103
6	do gen 5s 1968	106⅛	106⅛	106⅛
15	do 4½s, 1963	99	98⅞	98⅞
5	do con 4½s 1960	100⅛	100	100
61	do gen 4½s 1965	98⅝	97¾	98
1	do 4s 1948	92	92	92
25	P Ohio & D 4½s'77	96⅞	96⅜	96⅞
5	PGasL&CofC 5s '47	102⅝	102⅛	102⅝
4	Pere Marq ref 5s '56	103¼	103¼	103¼
17	Phila Co 5s 1967	99⅝	98⅞	99⅝
6	PhilaElistAref4½s'67	99⅛	98⅝	99⅛
3	Phil&RC&I 5s '73	84¾	84	84¾
22	do cv 6s 1949	97	96	96
21	Phillips Pet 5¼s '39	93	92½	93
1	PCC&StL 4½s I '63	96⅛	96⅛	96⅛
1	P Arth Can 6s '53 A	104	104	104
1	PortldRyL&P 5s '42	95⅝	95⅝	95⅝
23	P Ric Am Tob 6s'42	92⅝	92⅝	92⅝
9	Postal Tel 5s 1953	95	94	94
16	Pr Stl Car 5s '33	81	80	80
1	P S El & G 5s '65	102⅝	102⅝	102⅝
2	do 4½s 1967	98	98	98
11	P S of N J 4½s '48	183	180	180
15	Pure Oil 5½s '37	100⅛	100	100⅛
24	Pur Bakeries 5s '48	96	96	96
1	Rdr-CRRofNJcol4s'51	92⅝	92⅝	92⅝
13	Reading Coal 4½s'97	97⅞	97⅝	97⅞
4	Rem Arms 6s 1937	94	94	94
16	Rem-R 5½s'47 w w	94	93½	93⅝
1	Rep Brass 6s 1948	101½	101½	101½
20	Richfield Oil 6s'44 ct	99	98½	98½
10	RIArk&L 4½s '34	96	95⅝	96
1	Roch Gas 7s '46	107	107	107
10	Rocke-McCor 6s '34	100	100	100
25	StLIM&S gen 5s '31	100⅛	99⅞	100⅛
2	do 4s R&G div '33	95⅝	95⅝	95⅝
5	StLRM&P 5s '55	62	62	62
1	StL&SFr gen 5s '31	100⅛	100⅛	100⅛
2	do 6s 1931	100⅝	100⅝	100⅝
168	do pr lien 4s A '50	88⅛	87½	88⅛
8	do 5s B 1950	101⅝	101⅝	101⅝
102	do 4½s 1978	90½	90	90
8	St L S W 1st 4s'89	87½	87½	87½
21	do con 4s 1932	98⅜	97⅞	98⅜
1	StP&KCSL 4½s '41	95½	95½	95½
4	St P Un Sta 5s '72	104⅝	103⅝	103⅝
3	SchulcoInc 6½s '46	65	65	65
3	do 6½s B 1946	65	65	65
1	Seab A Line 4s '50	67½	67½	67½
2	do 4s 1950 stpd	66½	66½	66½
13	do con 6s 1945	75½	75	75½
5	do rfg 4s 1959	59	58⅞	58⅞
8	do adj 5s 1949	60	60	60
13	do adj 5s ct	48½	47½	48½
17	SeabAllFla 6s A '35	70½	70⅛	70½
3	Shell Pipe L 5s '52	96⅛	95⅝	96⅛
21	Shell Un Oil 5s '47	95⅝	95¼	95⅝
15	Shubert Thea 6s '42	52	51½	52
1	SierraS&FPw 5s '49	99⅝	99⅝	99⅝
8	Sinclair Oil 7s 1937	101⅛	101	101⅛
13	do 6½s 1938	100⅛	100	100⅛
20	do 6s D 1930	99⅝	99⅝	99⅝
9	do Crude 5½s 1938	97⅞	97	97⅞
9	do Pipe Line 5s '42	95	94½	94½
13	Skelly Oil 5½s '39	94½	93⅝	94½
4	Smith A O 6½s '33	101⅝	101⅛	101⅝
3	Sou Bell T&T 5s '41	104⅛	103⅜	104⅛
65	do 5s 1941 new	101⅛	101⅛	101⅛
4	Sou Pac 4½s 1968	95⅝	95½	95⅝
91	do 4½s '69 w war	99	98⅝	98⅝
51	do rfg 4s 1955	91⅝	91⅛	91⅝
5	Sou Ry 6½s 1956	122	122	122
3	do 6s 1956	116	116	116
1	do con 5s 1994	108	108	108
5	do gen 4s 1956	90	89⅝	90
7	do 4s St L div '51	87⅝	87⅝	87⅝
1	SWBellTel 5s '54	103⅛	103⅛	103⅛
10	Stand Milling 5s '30	100	100	100
49	Sta Oil N J 5s 1946	103	102⅝	103
6	Sta O N Y deb4½s'51	96⅝	96⅝	96⅝
3	Stev Hotel 6s 1945	89⅝	89⅝	89⅝
3	Sug Est of Ori 7s '42	56½	56½	56½
59	TennC&C cv deb6s'44	99	98	99
11	Tenn El Pw 6s '47	105⅝	105⅛	105⅝
17	TRRAofStL ref4s'53	90½	90½	90½
215	Tex Corp 5s '44 rcts	101⅛	101⅛	101⅛
3	Tex&Pac 1st5s2000	106⅛	106⅛	106⅛
5	do gen 5s B 1977	100⅛	100⅛	100⅛
11	do gen&ref 5s C '79	100⅛	100⅛	100⅛
1	do 5s La div '31	100	100	100
1	Third Av 1st 5s '37	94½	94½	94½
6	do rfg 4s 1960	52½	52	52½
31	do adj 5s 1960	26½	26½	26½
11	TolTrL&P 5½s '30	100⅛	100	100⅛
8	TransOil1st6½s'38ww	99⅝	98⅝	98⅝
3	Trumbull Stl 6s '40	103	103	103
3	UnElecL&Pw 5s '32	100⅛	100⅛	100⅛
14	do 5s 1933	99⅝	99⅝	99⅝
1	do 5½s 1954	102⅝	102⅝	102⅝
1	Un Oil of Cal 6s '42	106⅛	106⅛	106⅛
1	Un Pac rfg 5s 2008	108	108	108
17	do 4½s 1967	98	97½	97½
40	do 1st 4s 1947	94⅜	93⅞	94⅜
18	do 4s 1968	87⅝	87⅝	87⅝
8	Uni Biscuit 6s 1942	100⅛	100⅛	100⅛
17	U Drug Dela 5s '53	95⅝	95⅛	95⅝
22	U S Rubb 7½s '30	100⅛	100	100
33	do 5s 1947	85⅛	84	84
4	UnivPipe&R debs'36	65	63	63
27	Utah L & T 5s '44	94	93⅝	94
8	Utah P & L 5s '44	100⅛	99⅝	99⅝
4	Uti Pw & L 5½s'47	89⅝	89	89⅝
7	Vertientes Sug 7s '42	64	64	64
10	ValrC&C 5s '49	70	70	70
13	Va Railway 5s '62	105⅛	104⅝	105⅛
20	Va Ry & P 5s '34	100	100	100
1	Wabash 1st 5s '39	101⅛	101⅛	101⅛
4	do 5s B 1976	99⅝	99⅝	99⅝
27	do 5½s 1975	103⅛	102⅝	103⅛
33	do 4½s C 1978	91⅝	90⅝	90⅝
1	do 1st3½sOma div'41	81	81	81
4	Walworth 6s 1945	88⅛	88⅛	88⅛
1	W Quinlan 6s '39	89	88⅛	88⅛

No. thous.		High.	Low.	Close.
1	WPennaPw 5sA'46	101½	101½	101½
1	do 5s E 1963	103	103	103
6	do 5s G 1956	102	102	102
14	W Shore 4s 2361	87	86⅞	87
1	do reg 4s 2361	85½	85½	85½
5	WVaCoal&C 6s'50	14	14	14
5	W Electric 5s 1944	103⅛	102⅞	103⅛
9	W Maryland 4s '52	80½	80	80½
13	do 5½s 1977	96⅛	95⅞	95⅞
8	WNY&Pa gen 4s'43	87½	87	87½
4	West Pacific 5s '46	97⅞	97⅛	97⅞
6	West Union 6½s '36	109	108⅜	108⅜
2	do gold 5s 1951	102⅜	101⅞	102⅜
2	do r e 4½s 1950	97⅞	97⅞	97⅞
2	Wh Steel 5½s 1948	101⅛	101⅛	101⅛
20	do 1st ref 4½s '53	88⅝	88⅛	88⅝
13	WhEarieO 5½s'37ww	100	100	100
5	WhiteSM 6s'36 no w	79	79	79
3	WickwireSp 7s '35 ct	29⅛	29⅛	29⅛
5	Wilkesb&E 1st 5s '42	58⅝	58⅝	58⅝
7	Wilson&Co 1st 6s '41	99⅝	99⅝	99⅝
1	WinchesterAr 7½s'41	103	103	103
2	Wisc Cent gen 4s '49	80	80	80
47	YoungsS&T 5s 1978	101	100⅜	100⅜

FOREIGN.

No. thous.		High.	Low.	Close.
17	Abitibi P & P 5s '53	83½	83⅜	83⅝
2	Akershus s f 5s '63	90½	90	90½
1	Antioquia 7s A '45	81	81	81
3	do 7s B 1945	81¼	81	81¼
2	do 7s C 1945	80⅜	80⅜	80⅜
1	do 7s D 1945	80⅝	80⅝	80⅝
1	do 7s 1st ser 1957	77	77	77
6	Arg Govt 6s A '57	99⅝	99⅝	99⅝
4	do 6s B 1958	99⅝	99	99
24	do s f 6s '59 June	99⅝	98⅝	98⅝
5	do s f 6s 1959 Oct	98⅝	98⅝	98⅝
28	do s f 6s 1960 May	99⅝	99	99
10	do s f 6s 1960 Sep	99⅝	98⅝	99⅝
8	do s f 6s 1960 Oct	99⅝	98⅝	99⅝
14	do s f 6s 1961 Feb	99⅝	99	99⅝
21	do 6s '61 May	99	99	99
21	do 5½s 1962	93⅝	93⅝	93⅝
44	do 5s 1945	90⅝	90⅛	90⅝
21	Australia 5s 1955	93⅝	93	93
128	do 4½s 1956	86	85	85
3	Batav Petrol 4½s '42	92	92	92
4	Bavaria 6½s 1945	95	94⅝	94⅝
30	Belgium 8s 1941	111¼	111	111¼
15	do 7½s 1945	115½	115¼	115½
9	do 7s 1955	108½	108⅝	108⅝
50	do 7s 1956	106	105⅝	106
7	do 6½s 1949	105½	105	105
6	do 6s 1955	100½	100⅛	100¼
3	Bergen 8s [Nor] '45	110⅛	110⅛	110⅛
5	Berlin 6½s 1950	96½	96	96
18	do 6s 1958	90½	90	90½
19	Berlin El Rys 6½s'56	86½	86⅛	86½
24	Berlin Elec 6½s '51	89⅝	89	89⅝
10	do 6½s 1959	89⅝	89	89⅝
1	Bogota 8s 1945	89⅝	89⅝	89⅝
15	Bolivia Rep 8s '47	98	98	98
5	do 7s 1958	95½	95	95½
19	do 7s 1969 ct	83⅛	82½	83
57	Brazil 8s 1941	82	81½	81½
1	do 7½s 1952	100	99½	100
43	do 6½s 1926-57	101	101	101
35	do 6½s 1927-57	79½	78½	79
22	do Cent Ry 7s 1952	79	78½	79
1	Bremen 7s 1935	88¼	88	88
6	Budapest 6s 1962	75½	75½	75½
1	Buenos A 6½s B '55	100⅛	100⅛	100⅛
1	do 6s 1960 Apr	96	96	96
5	B A Prov 6s '61	89⅝	89⅝	89⅝
3	Bulgaria 7s 1967	77	77	77
9	Caltiaa 7½s 1946	85	85	85
5	Canada 5s 1931	100⅝	100⅝	100⅝
3	do 5s 1952	102⅝	102⅝	102⅝
5	do 4½s 1936	98⅝	97⅞	98⅝
1	Cauca Vall 7½s '46	90	90	90
8	Chile 7s 1942	102⅝	101½	102⅝
11	do s f 6s 1960	91⅛	90⅝	91⅛
10	do s f 6s Jan '61	91⅛	91⅛	91⅛
6	do s f 6s Feb '61	91⅛	91⅛	91⅛
1	do s f 6s Sept '61	92	91⅛	91⅛
25	do s f 6s Mar '62	91	90⅝	90⅝
8	Chile M B 6½s '61	96	95⅝	95⅝
16	do 6½s 1957	95½	94⅝	95½
13	do 6s 1961	89⅝	88⅝	88⅝
3	Chinese 5s HK '51	26	24	26
1	Christiania 6s '54	101½	101½	101½
3	Colum R 6s Jan '61	76½	76	76½
24	do 6s Oct '28-'61	76½	76	76½
1	Colom A M B 6s '47	71½	71½	71½
2	do s f 6s 1948	71½	71½	71½
5	Colom M B 7s '46	73	73	73
6	do 7s 1947	75	75	75
3	Cologne 6½s '50	96	96	96
19	Cons A s f 6½sA '58	82⅝	82⅝	82⅝
41	Copenhagen 5s '52	95½	95	95
1	do 4½s 1953	89⅝	89⅝	89⅝
1	Cordoba C 7s '37 ctf	89	89	89
2	Costa Rica 7s '51	90	90	90
3	Cuba 4½s 1949	97⅝	97⅝	97⅝
6	Cund s f 6½s '59	71⅝	68⅝	71⅝
2	Czecho Slo R 8s '51	109	109	109
10	do 8s B 1952	108¼	108¼	108¼
10	Dan Mu 8s B '46	110⅝	110⅝	110⅝
7	Denmark 6s '42	104⅛	104⅛	104⅛
1	do 5½s 1955	100⅝	100⅝	100⅝
61	do 4½s 1962	90	90	90
5	DeutscheB 6s '32 ctf	98	98	98
5	Dom R 5½s 1st s '40	95	95	95
10	Duke Pr Pw 6s '66	103⅝	103⅝	103⅝
4	Dutch E I 6s '62	101⅝	101⅛	101⅝
1	do 5½s '53 Nov	101⅛	101⅛	101⅛
2	Est R R 7s '54	104⅛	104⅛	104⅛
6	Fiat deb 7s '46 no w	91	91	91
2	Finland 6s '45	90½	90½	90½
23	do ext 6½s '56	94	94	94
1	do 7s 1950	97⅝	97⅝	97⅝
1	Finnish 6½s A '54	92	92	92
1	do 6½s B '54	91⅛	91⅛	91⅛
8	Framar I D 7½s '42	104	104	104
15	Fr N MSS 7s '49	103⅝	103⅝	103⅝
21	Fr Rep 7½s '41	117⅝	116⅛	117⅝
96	do 7s 1949	110⅝	110⅝	110⅝
1	Ger C A Bk 7s '50	93	93	93
59	do 6s '60 July	81⅛	80⅝	80⅝
20	do 6s '60 Oct	81⅛	80⅝	80⅝
43	do 6s 1938	85⅛	84⅝	84⅝
30	German E L 7s '49	106⅝	106	106⅝
2	Ger Gen El 7s '45	103	103	103
14	do 6s 1948	91	90⅝	90⅝
2	Gt CEPJapan 7s '44	98⅝	98⅝	98⅝
7	do 6½s 1950	91⅛	91	91
12	Greek Gov 7s '64	98⅝	98⅝	98⅝
1	do 6s 1968	83	83	83
2	Taiti Rep 6s '52	97⅞	97⅞	97⅞
2	Hambg St 6s '46	94⅛	94⅛	94⅛
5	Hungary 7½s '44	101	101	101
8	Hung Mun 7½s '45	93½	93	93½
2	do 7s 1946	87	87	87
5	Ilseder Stl 6s '48 ctf	83	83	83
5	Irish Fr St 5s '60	97⅞	97⅝	97⅞
1	Ital Cr c 7s s A '37	95	95	95
3	do 7s ser B '47	93⅝	93⅝	93⅝
7	Ital Pub U 7s '52	92⅝	92⅝	92⅝
45	Italy 7s '51	95⅛	94⅝	95⅛
2	Jap Gov 6½s '54	102⅝	102⅝	102⅝
21	do 2d 4s 1931	94⅛	94⅛	94⅛
23	Jugo Sla 7s '59	79	78⅝	79
39	Kru & T 5s '59 ww	95⅛	94⅝	94⅝
10	Karstadt 6s '43	74⅛	74	74⅛
1	Leipzig 7s '47	98	98	98
2	Low A H E 6½s '44	83	83	83
1	Lyons City 6s '34	101⅛	101⅛	101⅛
1	Marseilles 6s '34	101⅛	101⅛	101⅛
1	Medellin 6½s '54	72⅝	72⅝	72⅝
3	Mer Elec 7s '57	96	96	96
77	Mex 6s '33 lar asst	18⅛	18	18
5	do 6s '33 small asst	18⅛	18⅛	18⅛
3	do 4s '04-'54 asst	12	12	12
10	do 4s '19 lr asst	13	12	12
5	do 4s '10 sml asst	11⅝	11⅝	11⅝
1	MiagMM 7s '56 no w	80	80	80
5	Milan 6½s '52	86⅝	86⅝	86⅝
13	Min Ger s f 6½s '58	80⅝	78⅝	80⅝
2	do 6½s A '59	79⅝	79⅝	79⅝
3	Mont Min 7s '37 ww	102⅝	102	102
20	do 7s '37 no w	96⅝	96	96
5	Montevideo 7s '52	101⅛	101⅛	101⅛
1	Netherlands 6s '72	104	104	104
49	New So Wales 5s '57	91	90⅝	90⅝
3	do 5s 1958	90⅝	90⅝	90⅝
5	Nord Lloyd 6s '47	90⅝	90⅝	90⅝
4	Nord Ry 6½s '50	102	102	102
7	Norway K 6s '43	102⅝	102⅝	102⅝
9	do 6s 1944	102⅝	102⅝	102⅝
2	do 6s 1952	103	102⅝	102⅝
14	do 5½s 1965	102⅝	102⅝	102⅝
2	do 5s 1963	100⅝	100⅝	100⅝
3	Norway M B 5s '67	96⅝	96⅝	96⅝
1	Norweg H E 5½s '57	93	93	93
2	Nuremberg 6s '52	89⅝	89⅝	89⅝
12	Or Dev Ltd 6s '53	86	85⅝	86
13	do deb 5½s '58	94⅝	94⅝	94⅝
9	Oslo 6s 1955	88⅝	87⅝	88⅝
5	do 5½s 1946	101	101	101
10	Oslo G & E 5s '63	96⅝	96⅝	96⅝
14	Paris L & M 6s '58	92	91⅝	91⅝
25	Paris Or Ry 5½s '68	101⅛	101⅛	101⅛
1	Pernambuco 7s '47	97⅝	97⅝	97⅝
9	Peru 7s '59	79⅝	79⅝	79⅝
23	do 6s 1960	79	79	79
3	do s f 6s 2d ser '61	79⅝	78	79⅝
4	Poland 8s '50	92⅝	91⅝	91⅝
22	do 7s 1947	84⅝	83⅝	83⅝
6	do 6s 1940	77	76	77
4	Porto Aleg C 8s '61	99	98⅝	98⅝
1	do 7½s 1966	94	94	94
2	Prague Gr 7½s '52	103⅝	103⅝	103⅝
6	Queensld St 7s '41	108	108	108
1	do 6s 1947	102⅝	102⅝	102⅝
1	Rhinel U 7s '46 ww	99	99	99
1	Norweg 7s '46 no w	95⅝	94⅝	95⅝
6	Rhine W E P 7s '50	101⅛	100⅝	101⅛
1	do 6s 1952	87⅝	87⅝	87⅝
9	do 6s '53 ww	91⅛	91	91
2	RioGr do Sul 8s '46	100⅝	100	100⅝
2	do 7s 1967	84⅝	84⅝	84⅝
3	do s f 6s '68	75⅝	75	75⅝
2	Rio de Jan 8s '46	102⅝	102⅝	102⅝
15	do 6½s 1953	79⅝	78⅝	79⅝
38	Rome 6½s '52	88⅝	88	88⅝
7	Santa Fe ARG 7s '42	94⅝	94⅝	94⅝
5	Sao Paulo C 8s '52	103⅝	103	103
12	Sao Paulo St 8s '36	98	97	97
20	do 8s 1950	99⅝	99	99
12	do 8s 1968	96	96	96
13	Saxon Pub W 7s '45	98	98	98
10	do gen & rf6½s '51	95	95	95
12	SaxonSMI s f 7s '45	94	89	89
1	do s f 6½s '46	86⅝	86⅝	86⅝
5	Seine Fr 7s '42	105⅝	105⅝	105⅝
19	Serbs Cr & Sl 8s '62	87⅝	86	86
13	do 7s ser B '62	77⅝	77⅝	77⅝
10	Siemen & H 6½s '51	102⅝	101⅝	101⅝
11	Silesia 7s '58	75	74	75
1	Siles L B 1st 6s '47	76	75	75
5	Soissons C 6s '36	101	100⅝	100⅝
3	Sweden K 6s '39	102⅝	102	102
2	do 5½s 1954	103⅝	103⅝	103⅝
2	Swiss Conf 8s '40	109	109	109
3	Swiss Gov 5½s '46	103⅝	103⅝	103⅝
24	Toho El Pw 7s '55	99	98⅝	99
16	do 6s 1932	96⅝	96⅝	96⅝
14	Tokio C 5½s '61	88⅝	88⅝	88⅝
7	Tokio El L 6s '53	88⅝	88⅝	88⅝
1	Tolima 7s '47	72	72	72
3	Tyrol T El 7½s '55	91⅝	91	91
3	Ujigawa E P 7s '45	98⅝	97⅝	98⅝
31	UKGB&I 5½s '37	102⅝	102	102⅝
2	do 5s 1947	97	97	97
2	USSCopenhagn 6s '37	99	99	99
1	U S W Burb 7s '51	104	104	104
1	do 6½s A '51	86⅝	86⅝	86⅝
4	UntereibeP&P 6s '53	82	81	82
3	Upper Aust P 7s '45	90	90	90
16	Uruguay 8s '46	109⅝	108⅝	109
57	do 6s 1960	97⅝	96⅝	96⅝
1	Ven Mtg Bk 7s '52	89⅝	89⅝	89⅝
3	Vienna s f 6s '52	84	84	84
3	Warsaw 7s 58	77⅝	77⅝	77⅝
2	WestphaUEP 6s '53	82	81⅝	81⅝
17	Yokohama 6s '61	96	95⅝	96⅝

APPROVE LISTING OF CONTINENTAL SHARES INC. IN N.Y.

New York, Dec. 11.—(AP)—Continental Shares, Inc., an investment trust sponsored by Otis & Co. and the Cyrus S. Eaton interests of Ohio, held securities of an aggregate market value on Nov. 30 of $130,000,302, and of a cost to the corporation of $122,-355,813, approval of its application for listing on the New York stock exchange disclosed today.

The largest holding on Nov. 30 was stock of a market value of $29,417,-000 in the Cliffs corporation, formed earlier in the year as a holding company for the Otis-Eaton-Mather steel interests, and which is expected to play an important part in the huge Ohio steel merger which Mr. Eaton and associates are arranging. Other large holdings were stock of a market value of $16,442,662 in Commonwealth Edison company, $14,106,355 in Lehigh Coal and Navigation company, $10,-872,000 in Peoples Gas Light and Coke company of Chicago, $8,750,000 in Donner Steel company, $5,813,320 in Sherwin Williams company, and $5,040,700 in Goodyear Tire and Rubber company.

NEW YORK BANK STOCKS

Quotations by Otis & Co.:

	Bid.	Asked.		Bid.	Asked.
Bk of Am.	150	155	Fidelity	44	49
Bk of Man	131	135	Fifth Av	2700	3100
B N Y & T	720	740	First Nat.	5500	5700
Bk of U S	81	83	*Guar Tr.	720	725
*Bkrs Tr	144	147	Har Nat	1650	1750
Brkln Tr	815	840	Interstate	33	36
Cent Hnovr	318	323	*Irv Tr	57	59
*Chase Nat	162	165	Mfrs Tr	142	146
Chat Phnix	110	115	Natl City	245	248
Chem Nat	74	76	N Y Title	44	46
Corn Exch.	189	192	*N Y Tr	254	259
Emp Tr	405	420	Public Nat	129	133
Eq Tr	97	99	Ti G & Tr	150	158

*Ex dividend.

FINANCIAL NOTES

A syndicate headed by the National City company successfully bid in at 102.3487 the $65,000,000 issue of New York City 4½ per cent corporate stock and serial bonds in one of the most interesting bond sales in the history of the city. The price gives the city a premium of $1,526,657. The new $38,000,000 4½ per cent bonds will be offered to the public by the National City company syndicate at prices to yield from 4.10 to 4.30 per cent, it was announced this afternoon. The bonds are due Dec. 1, 1930, to Dec. 1, 1979. The $27,000,000 4½ per cent stock will be offered at 104½ and interest, yielding about 4.27 per cent. The stock is due Dec. 1, 1979. The sale was interesting mainly because it was postponed by the city during the stock market break and because bonds were so soon re-offered.

Continental Shares, Inc., has been given permission to list its common stock on the New York stock exchange. The corporation, which is an investment company controlled by the Otis-Eaton interests of Cleveland, has large holdings of securities in steel, public utility, rubber, coal, and other companies with which this group is prominently identified. Among the holdings are stocks of the Commonwealth Edison company, Peoples Gas Light and Coke company, Public Service Company of Northern Illinois, Continental Illinois Bank and Trust company, and Harris Trust and Savings bank.

Announcement has just been made of the incorporation in Delaware of the Pick-Barth Holding corporation, which is to have $16,000,000 of capital. The new company is offering its senior 6 per cent notes in exchange for the debentures and preferred stock of Albert Pick & Co. and the participating preferred stock of Albert Pick, Barth & Co., Inc. The basis of exchange is as follows: For each $100 of Albert Pick & Co. 6 per cent debentures there is offered $100 of 6 per cent 3 year collateral trust notes, secured by the debentures surrendered in exchange. For each share of Albert Pick & Co. $100 par value preferred stock there is offered $100 of 6 per cent 5 year notes. For each share of Albert Pick, Barth & Co., Inc., participating preferred stock without par value there is offered $20 of 6 per cent 5 year notes.

New Los Angeles Stock Exchange Opens Jan. 15

[Chicago Tribune Press Service.]

New York, Dec. 11.—The new Los Angeles stock exchange will open Jan. 15, according to word received here today. Harold G. Ferguson, chairman of the board of governors, announced sessions will be continuous from 8:30 in the morning until 2:30 in the afternoon during the week and from 8:30 until 11:30 on Saturdays.

ASKS CONGRESS TO APPROVE I. C. C.'S RAIL VALUATION METHODS

Washington, D. C., Dec. 11.—(AP)—Congress was asked today by Senator Howell, Republican, Nebraska, to approve the railroad valuation methods of the interstate commerce commission which were rejected by the Supreme court in the memorable O'Fallon case as failing to carry out the intent of the law.

Unless congress intervenes, the Nebraskan argued in presenting his resolution, the railroads will be in a position to increase their valuations from twenty-one billion to thirty billion dollars, with a consequent increase in freight rates.

"There was no constitutional question involved in the Supreme court decision," Senator Howell contended, "and it is apparent that congress can correct the situation by placing its stamp of approval upon the interstate commerce commission's interpretation of the valuation provisions of the transportation act of 1920 in connection with the O'Fallon case.

"Should congress quiescently accept the statutory interpretation indicated by the Supreme court in this connection, congress alone will be responsible and blamable for the burdens that the ultimate increase in railroad rates will saddle upon the country, notwithstanding the fact that in recent years the railroads have enjoyed the highest degree of prosperity in their history."

In the O'Fallon decision the Supreme court divided, five to three, and held that the interstate commerce commission had not given proper consideration to reproduction costs. It referred the case back to the commission.

Howell's resolution was referred to the interstate commerce committee, of which he is a member.

PARMELEE PLANS EXPANSION TO PACIFIC COAST

An expansion program for 1930 involving the expenditure of several millions is being formulated by the Parmelee Transportation company, according to officials of the company. The company, which controls the Chicago Yellow Cab company and similar firms in eastern field, will invade the Pacific coast. Operations will be extended to several key cities in that area. President Ernest H. Miller recently returned from an inspection trip in the west.

Notice of Sale

The undersigned, Joseph Chapman as Receiver for Public Utilities Consolidated Corporation, and C. J. Rockwood as Receiver for W. B. Foshay Co., will jointly offer for sale at 3 p. m. on December 20, 1929, at Receiver Chapman's office on the Fourth Floor of the Foshay Tower, Minneapolis, Minnesota, certain securities of the Dixie Power Company operating an electric generating, transmission and distribution system in Cedar City, Utah, and vicinity as follows:

1. Stocks under contract to purchase:
   a. 2,400 shares of Common Stock (out of 2,886⅔ shares outstanding), par value $100 per share.
   b. 411 shares of 7% Cumulative Preferred Stock (out of 2,610 shares outstanding), par value $100 per share.
2. Bonds and Notes under contract to purchase:
   a. $300,000 First Mortgage 6% Ten Year Convertible Gold Bonds.
   b. $300,000 Par Value One Year 6% Notes.
3. Securities owned:
   a. 479 shares common stock (out of 2,886⅔ shares outstanding), par value $100 per share.
   b. 1,334 shares 7% Cumulative Preferred Stock (out of 2,610 shares outstanding), par value $100 per share.

Copies of the purchase contracts will be available for examination of bidders, and each bid submitted must be accompanied with a certified check for $5,000. The respective Receivers reserve the right to reject any and all bids, and bids submitted are subject to the approval of the Court.

JOSEPH CHAPMAN, as Receiver for Public Utilities Consolidated Corp.
C. J. ROCKWOOD, as Receiver for W. B. Foshay Co.

Notice to Shareholders of the Continental Illinois Bank and Trust Company

Notice is hereby given that the Regular Annual Meeting of the Shareholders of Continental Illinois Bank and Trust Company will be held at the office of the Bank in the City of Chicago, County of Cook and State of Illinois, on Tuesday, the 7th day of January, A. D. 1930, at 10:00 o'clock A. M., for the purpose of electing Directors of said Bank for the ensuing year, and also for the transaction of such other business as may properly come before the Meeting.

CONTINENTAL ILLINOIS BANK AND TRUST COMPANY
ARTHUR REYNOLDS,
Chairman of the Board of Directors
Chicago, Illinois, December 6, 1929

December 10, 1929.
The Board of Directors of the American Turf Association has declared a dividend of 5 per cent on the Common Stock of the Company, equal to $1.25 per share, payable January 1, 1930, to stockholders of record at close of business December 14, 1929. The books of the Company, for transfer of stock, shall be closed from December 15, 1929, to December 31, 1929, both dates inclusive.
MAURICE L. GALVIN,
Secretary.

AS BUILDING WILL APPEAR WHEN ADDITIONAL FLOORS ARE COMPLETED

THERE is a certain ease in doing business at The Northern Trust. It has long been an asset to the bank. The knowledge that it is here brings people to us and retains them as customers. ℭ You may be looking for a financial connection where it is possible to bank in comfort, where you will have your needs met in as prompt or as unhurried a manner as your transaction may require. ℭ If so, you will find us willing to do everything for you or your business that is consistent with good banking procedure.

Commercial and Personal Checking Accounts, Trusts, Bonds, Savings, Vaults. Foreign

YOUR BUSINESS IS INVITED

THE NORTHERN TRUST COMPANY

CHICAGO

{DIRECTORS}

A. WATSON ARMOUR, *Director, Armour & Company*
SEWELL L. AVERY, *President, U. S. Gypsum Company*
ALBERT B. DICK, JR., *Vice-President, A. B. Dick Company*
DE FOREST HULBURD, *President, Elgin National Watch Company*
JOHN T. PIRIE, *Carson, Pirie, Scott & Company*
EDWARD L. RYERSON, JR., *President, Joseph T. Ryerson & Son, Inc.*
MARTIN A. RYERSON
WALTER BYRON SMITH
JOHN STUART, *President, The Quaker Oats Company*
EZRA J. WARNER, *President, Sprague, Warner & Company*
SOLOMON A. SMITH, *President, The Northern Trust Company*

NORTHWEST CORNER LA SALLE AND MONROE STREETS

Central States Electric

Common Stock

Dividends:
10% annually in stock
40c per share in cash

Price at the market about $26¼ per share

Listed on the New York Curb Exchange

STANLEY & BISSELL, INC.
120 South La Salle Street
CHICAGO
Central 3663
NEW YORK CLEVELAND

A Limited Amount of
6½%
UNION BANK OF CHICAGO
FIRST MORTGAGE BONDS
for sale in amounts of
$100 · $500 · $1000
Attractive maturities
Twenty-five years experience
Interest and principal paid promptly on date due
RANDOLPH 6320

Union
BANK of CHICAGO
A State Bank—A Trust Company
25 N. DEARBORN

BONDS
of a Successful
Public Utility
Priced to yield about 6%

Yielding about 6% at their present price, the North Continent Utilities Corporation 5½% Gold Bonds, "Series A," offer one of today's most attractive investment opportunities. A circular giving full facts about the solid security back of these bonds, and the impressive earnings record of the company will be sent upon request. Ask for Circular N. C. 3511D.

GEORGE M. FORMAN & COMPANY
Investment Securities
Since 1885
112 W. Adams St.,
Chicago.

SAFETY

Record and Future of Cities Service Company

Our circular, just published, contains material extremely interesting and informative. We advise anyone who wants the facts to write or call for a copy without cost or obligation.

Dearborn 1420

Dunne, Bauer & Company
Investment Securities
231 South La Salle Street · Chicago

YIELD

Safe Investments

Telephone securities are investments of unquestioned safety. The Associated Telephone and Telegraph Company supplies everyday necessities. Phone, write or call for additional information about Associated Telephone and Telegraph $6 First Preferred Stock paying about 6¼% at its present price.

Telephone Bond and Share Company
120 South La Salle Street Chicago
Phone Franklin 0930

This four-page monthly newspaper contains investment articles of general interest, news regarding companies whose securities we have sold, lists of called bonds, etc. We will gladly send you the December issue, just off the press. No obligation.

R. E. WILSEY & CO.
Investment Securities
1220 State Bank Bldg., Chicago
Telephone Randolph 7360

NEW YORK CURB TRANSACTIONS

Wednesday, Dec. 11, 1929.

Sales of shares........892,000 Year ago........1,166,200
Total, 1929........457,944,700 Previous year........214,963,400

Description—	Sales.	High.	Low.	Close.	Net chge.
A					
Aero Sup B..	200	12¼	12	12	— ¼
Aero Undrwrit	100	15½	15½	15½	— 1½
Air Investmt.	300	4½	4½	4½	....
Do pfd.....	400	11⅝	11⅝	11⅝	— ½
Ala & Pow pfd	50	112	112	112	....
Ala Gt So pfd	100	125	125	125	....
Alexander Ind.	1,100	2⅛	2	2	— ⅛
Allegheny Gas	1,000	8⅝	7⅝	8⅝	+ ⅛
Alld Pow & Lt	2,300	42½	40⅝	41⅝	— ½
Do pfd.....	200	43⅜	43⅜	43⅜	— ⅜
Do 1st pfd..	100	75	74⅝	75	+ ⅜
Allied Mills..	800	14⅛	13⅝	13⅝	— 1
Alum Co Am..	300	310½	300½	300½	—12½
Do pfd	300	109⅝	109	109⅝	+ ⅛
Am Arch	500	36⅛	36	36	....
Am Br Bov B	200	10⅝	10⅝	10⅝	— ⅝
Am Brit	500	5⅜	5⅝	5⅝	— ⅜
Am Chain ...	600	36	33⅝	35	+ 3
Am Cit P&L A	300	39⅜	38	38⅜	— ⅜
Do B	800	19⅜	18⅝	19	....
Am Colortype.	300	23⅛	22½	22½	— ⅝
Am Com Pw A	2,600	25	24⅜	25	....
Do B	900	38	35⅝	38	....
Do war	100	4⅛	4⅛	4⅛	....
Am Con Oilflds	2,500	⅝	½	½	— ⅛
Am Cyah B...	8,300	27⅛	27	27⅛	— ⅛
Am Dept Str..	1,300	5	4⅝	4⅝	....
Am Equities..	4,600	18	17	18	+ ⅝
Am Inv B.....	4,800	14⅛	13⅝	13⅝	....
Do war.....	1,600	6⅝	6⅝	6⅝	— ⅛
Am F Pw war.	11,900	77	72	72	— 1⅝
Am Gas & El.	2,400	126	123	126	+ 1
Do pfd	100	105⅛	105⅛	105⅛	....
Am Lt & Tract	75	233½	232	232	— 2½
Am Maize	100	36	36	36	....
Am Pneumatic	100	6⅛	6⅛	6⅛	....
Am Solv&C pf	1,200	30	30	30	— ⅝
Am Sta P SerA	800	22½	22	22	— 1⅛
Am Super Pw.	25,000	28⅝	27⅛	27⅝	— ⅝
Do 1st pfd..	300	95⅛	95⅛	95⅛	+ ⅛
Am Yvette....	100	25	25	25	— 3⅝
Do new	100	5⅝	5⅝	5⅝	— ⅛
Amrad Co	200	35⅛	35	35⅛	— 1⅝
Amster Trad..	300	26⅝	26⅛	26⅛	— ⅛
Anch Post F.	900	15⅛	15	15	....
A A Oil ct cod.	22,000	17	16⅝	17	+ ⅛
Do n v ct cod	1,200	17	16⅝	17	+ ⅛
An Ch Con Nit	200	23⅝	23⅝	23⅝	....
Anglo Norweg.	600	3	3	3	....
Arcturus R T.	100	13	11⅛	13	+ 1⅛
Ark Nat Gas..	1,100	10⅛	10⅛	10⅛	....
Do A	5,000	10⅛	10⅛	10⅛	....
Do pfd	200	8	8	8	....
Asso Dye & Pt	300	3⅛	3⅛	3⅛	— ⅛
Asso Elind ltd	3,800	6⅝	5⅛	5⅛	— ⅛
Asso G & Elec	3,400	42	41	41⅝	— ⅝
Do deb rts...	1,100	10⅝	10⅝	10⅝	— ⅝
Asso Rayon...	800	4⅛	4⅛	4⅛	....
Do pfd	2,500	49	44⅝	44⅝	+ 3⅝
Atl Cst & Fish	400	26⅛	26	26	+ ⅛
Atl Fruit&Sug	100	⅛	⅛	⅛	+ ⅛
Atl Lobos pfd	2,500	1⅝	1⅝	1⅝	....
Atlas Plywood	300	25	24⅜	25	— ⅝
At P Cem new	200	35⅝	35⅝	35⅝	....
Auto Vot Mch	300	8⅝	8⅝	8⅝	....
Do vtc	100	17⅛	17⅛	17⅛	....
Avia Cred ...	400	13⅝	13⅝	13⅝	+ ⅛
Ax & Fish Tob	100	41	41	41	....
B					
Bancomit	200	48⅝	48⅝	48⅝	....
Bauman L pfd	50	80	80	80	....
Bell Aircft vtc	100	7	7	7	....
Bell Tel Pa pf	25	114⅛	114⅛	114⅛	....
Blaw Knox ...	200	36⅝	35⅛	35⅛	+ ⅛
Bliss Co	200	23⅛	23	23⅛	+ ⅛
Blue Ridge Co.	2,000	9⅝	8⅝	9	— ⅛
Do cvt pfd..	3,900	38	35⅝	35⅝	— ⅛
Blums Inc	600	29⅝	29⅝	29⅝	+ ⅛
Blyn Shoe	100	1⅛	1⅛	1⅛	+ ⅛
Bohack Co	100	66⅛	66⅛	66⅛	....
Braz Tr & Lgt	3,300	45⅛	43⅛	43⅛	— 1⅝
Bridgeprt Mch	100	3⅛	3⅛	3⅛	....
Brillo Mfg....	1,400	16⅝	16	16⅝	....
Brit Celanese..	900	4⅝	4⅝	4⅝	....
Buckeye PipeL	200	69⅛	69⅛	69⅛	+ ⅝
BuffN&E Pw p	400	25⅛	25⅛	25⅛	+ ⅛
Bulova Wch p	100	37⅝	37⅝	37⅝	+ ⅝
Burma Crp ltd	400	3⅛	3⅛	3⅛	....
B-Kub Copper.	1,600	5⅛	5	5⅛	+ ⅛
Bussa Clark...	100	3⅝	3⅝	3⅝	+ ⅛
C					
Cable&Wire A.	1,500	3⅛	3⅛	3⅛	....
Do B	1,200	1⅛	1⅛	1⅛	....
Do pfd	500	4⅛	4⅛	4⅛	....
Cable Radio ..	1,000	5⅛	4⅝	5⅛	+ ⅛
CAM Co vtc..	4,100	⅝	⅝	⅝	....
Do pfd	200	2⅝	2⅝	2⅝	....
Can Marc Wir.	43,900	5	3⅛	5	+ 1
Carib Syn new	100	1⅛	1⅛	1⅛	....
Carna Milk....	100	36	36	36	....
Carnegie Metal	800	7	7	7	— ⅛
Cel C Am new	1,800	35	34⅛	35	+ 1
Do 1st pfd..	100	92	92	92	— ½
Celluloid Co .	100	16	16	16	— ⅛
Central At St	300	7⅛	7	7⅛	— ⅛
Cen P Ser A.	1,600	36⅛	36⅛	36⅛	....
Cen Sta Elec.	1,800	26⅛	25⅛	25⅛	— ½
Centrifug Pipe	1,000	5⅝	5⅝	5⅝	....
Chain Str Stk.	900	12⅝	12	12	+ ⅛
Cleve Tract....	700	21⅛	20⅝	20⅝	— 1⅝
Ches & O new	100	54⅝	54⅝	54⅝	+ ⅝
Childs pfd	100	107	106⅝	107	+ ⅝
Cities Service..	23,200	30	29⅝	30	+ ⅛
Do pfd	200	89⅝	89⅝	89⅝	....
Do BB pfd.	100	81⅛	81⅛	81⅛	+ ⅛
Clark Lighter.	500	2⅛	1⅝	1⅝	....
Colgate Palmo	500	56	55	55	....
Columb Syndic	600	⅝	⅛	⅛	....
Colon Oil	1,700	6⅛	6	6⅛	....
Com & So war	4,600	4	3⅝	3⅝	— ⅛
Com Edison....	130	264⅛	258	259⅝	— 4⅝
Com Pow pfd	780	104	101	104	+ 3⅛
Com Wat Ser.	300	13⅛	13⅛	13⅛	....
Comst Tun nw	200	⅜	⅜	⅜	....
Cons Aircraft.	100	17	17	17	....
Cons Cop Min	2,400	6⅝	6	6⅝	+ ⅛
Cons Dairy Pr	400	20⅝	20⅛	20⅛	+ ⅛
Cons G&E Balt	100	92⅝	92⅝	92⅝	— ⅛
Cons Ldry Crp	200	10⅝	10⅝	10⅝	— ⅛
Cons Ret Strs	1,700	12⅛	11	12⅛	+ 1⅛
Copper Bessmr	300	32⅛	32⅛	32⅛	— ⅛
Do pfd	200	41	40	40	— 2
Copeland Pr A	100	6	6	6	....
Corn Corpn....	3,900	16	14⅝	14⅝	+ ⅛
Corron & Rey	500	19⅛	18⅝	18⅝	+ ⅛
Creole Syndic.	3,300	6⅝	6⅝	6⅝	+ ⅛
Cresson Gold..	1,000	⅛	⅛	⅛	....
Crocker & Wh	900	23⅛	22	23⅛	— 1
Crowley & M	100	31	31	31	+ ⅛
Crown Central	100	⅛	⅛	⅛	....
Crosse & Bl pf	100	38⅝	38⅝	38⅝	— ⅛
Crowell Pub....	200	75⅛	75	75⅛	....
Curtis Aero ct	700	3⅛	3⅛	3⅛	+ ⅛
Curtis Flying.	200	7⅝	7⅝	7⅝	+ 1
Cur Tero E...	100	8⅝	8⅝	8⅝	....
Curtis Wr w	1,000	2⅛	2⅛	2⅛	....
Cusi Mexi ...	4,400	2	2	2	— ⅛
D					
Daniel Reeves	100	28⅝	28⅝	28⅝	....
Darby Pet ...	400	9⅝	9⅝	9⅝	....
Decca Record.	200	1	1	1	....
Deer & Co ...	25	439	439	439	+ 7⅝
De For Rad.	5,200	6⅝	6⅛	6⅛	— ⅛
Derby Oil	200	5⅛	5⅛	5⅛	....
Det Aircraft .	900	8⅛	8	8	— ⅛
De Hav new .	300	6⅝	6⅝	6⅝	+ ⅛
Dixie Gas ...	100	13⅛	13⅛	13⅛	— ⅛
Dolores Esp .	500	⅛	⅛	⅛	....
Douglas Airc .	500	15⅛	15⅝	15⅝	— ⅝
Draper	400	70⅛	65	70	+ 2
Dubilier Cond	3,500	10⅝	9⅝	10	+ ⅝
Duke Pw	850	157⅝	150	157⅝	— ⅝
Durant Mot .	4,700	5⅝	5⅛	5⅛	— ⅛
Duval T Sulp	200	16⅛	16	16⅛	+ ⅛
Dux Inc A ct	800	1	1	1	+ ⅛
E					
Earl Radio ..	1,700	⅝	½	⅝	+ ⅛
East G & Fu	300	25⅛	25	25⅛	+ ⅛
East S Pw B.	600	23⅝	22	22	— 1⅛
East Util A .	300	10	9⅝	9⅝	....
Eisler Elec ..	600	15⅝	15⅛	15⅛	— ⅛
El Bond & S.	89,400	92⅛	89	89⅛	— ⅛
Do pfd	1,300	103⅝	103	103⅝	+ ⅛
El Pw Assn.	3,200	32	30	31⅛	+ 2
Do A	2,500	30⅛	26⅝	29	+ 1⅛
El P&L opt w	2,000	29	26	29	+ 3
Do 2d pfd ..	100	101	101	101	+ ⅛
El Shareholder	1,900	19	18⅝	18⅝	+ ⅛
Do pfd	300	87⅝	87⅝	87⅝	— 1⅛
Empire Pw ..	500	40⅝	40⅝	40⅝	— ⅛
Em Pub Ser A	500	23	21⅛	23	+ 1⅛
Empire Steel .	500	10⅝	10⅝	10⅝	— ⅛
Eng Gold Min	100	⅛	⅛	⅛	....
Eureka Pipe .	50	49⅝	49⅝	49⅝	....
Evans W Lead	300	5⅛	4⅝	4⅝	+ ⅛
F					
Fairchild Av.	100	4⅛	4⅛	4⅛	+ ⅛
Fajardo Sug .	80	60	58⅝	58⅝	— 1⅛
Fed Mfg A.	100	14⅝	14⅝	14⅝	....
Fiat Corp ...	400	19	18⅝	18⅝	— ⅛
Fin Inv	900	7	6⅝	7	+ 1
Fl P&L 7% pf	100	100	100	100	....
Fok Aircraft .	700	19	18⅝	18⅝	— ⅛
Foltis Fischer	100	10⅝	10⅝	10⅝	— ⅛
Ford M Can A	3,800	33⅛	31	31⅛	— 2⅛
Do B	100	49	46	46	....
Ford M Fr ..	300	8	8	8	— ⅛
Ford Mot Ltd.	4,500	13	12	12⅛	— ⅛
Found Fgn ..	300	4⅝	4⅝	4⅝	....
Fourth N In.	700	36⅛	35⅝	35⅝	— ⅛
Fox Thea A	10,500	9⅝	9	9⅝	— ⅛
Franklin M C	100	23⅝	23⅝	23⅝	— ⅛
French Line .	100	39⅛	39⅛	39⅛	+ ⅛
G					
Garlock Pk .	400	21⅛	20⅝	21⅛	....
G A Inv C n	700	12	11⅝	11⅝	— ⅛
Gen Bak Corp	5,800	4	3⅝	3⅝	....
Do pfd	800	57⅝	57	57	+ ⅛
Gen G&E A...	500	16⅝	16⅛	16⅛	— ⅛
Gen Ind Alco.	200	16⅝	16⅝	16⅝	+ ⅛
Gen Cable war	100	16⅛	16⅛	16⅛	....
Gen El Eng re	5,500	11⅝	11⅛	11⅛	+ ⅛
Gen Ldry M n	100	10⅝	10⅝	10⅝	— ⅛
Gen Pr Ink ..	100	45	45	45	+ ⅛
Gen R & Util.	1,000	13⅝	12⅝	12⅝	— ⅛
Do pfd	600	81	80⅝	81	+ ⅛
Gen Thea Eq	1,000	32⅝	31⅛	32	— 1
Gen W & El A	100	25	25	25	....
Gerrard Co ..	100	25	25	25	....
Glen C Har .	100	20⅝	20⅝	20⅝	....
Glen Alden C.	100	116⅝	116⅝	116⅝	— 1⅛
Globe Und ...	1,100	14⅛	14⅛	14⅛	+ ⅛
Golden C Min.	600	4	4	4	— ⅛
Golden Cain .	100	⅛	⅛	⅛	....
Goldfield Cons	1,500	⅛	⅛	⅛	....
Gold S Tr ..	6,500	46⅝	44⅝	46	— ⅝
Gold Seal El	5,400	5⅛	5⅝	5⅝	+ ⅛
Gorhamine pf	100	35⅝	35⅝	35⅝	+ ⅛
Gotham Knit .	300	2⅛	2⅛	2⅛	....
Graymur C ..	500	35⅛	34⅝	34⅝	— ⅛
GA&P 1st pf	10	116	116	116	— 2
Do new	160	280	245	275	+35
Great T & D	100	15⅛	15⅛	15⅛	....
Grief B I pf	150	92	92	92	....
Groc S Pr Inc	100	13⅛	13⅛	13⅛	— ⅛
Gr Grippers .	100	21	21	21	— 2
Guenther Law	400	29	28⅝	29	+ ⅝
Gulf Oil Pa .	1,100	153	148	150⅝	+ ⅝
H					
Handy Page .	500	2⅝	2⅝	2⅝	....
Hall Pr C n	200	28	28	28	....
Hap Candy I	100	1⅛	1⅛	1⅛	....
Haygart Corp	500	40⅝	40⅝	40⅝	....
Hazeltine Corp	200	21	20⅛	20⅛	— ⅛
Helena Ruben	500	8⅛	8⅛	8⅛	— ⅛
Hir W G&W .	4,400	12⅝	12⅛	12⅝	— ⅛
Homachia Oil	100	3⅝	3⅝	3⅝	— ⅛
Horn & H pfd	25	100	100	100	....
Hud B M&S .	4,600	10	9⅝	10	— ⅛
Hum O & R.	400	91⅝	90⅝	90⅝	— 1⅝
Hy Elec Sec .	2,700	44⅛	42⅝	44	+ 1⅛
Hygrade Food	200	12	12	12	....
I					
Ill Pipe L ..	500	325	324⅝	324⅝	— ⅛
Imp Oil Can .	900	29	28⅛	29	+ ⅛
Ind P L	500	41⅝	40⅝	41⅝	— ⅛
I T Illum O C	200	23⅛	23⅛	23⅛	— ⅛
Ins C N Am.	100	64	64	64	+ ⅛
Insull Util ..	1,200	59	58	59	+ 1
Do 2d pfd .	150	86⅝	85⅛	86⅝	+ 1⅝
Do pr pfd .	400	83⅛	82	83⅛	+ 1
Insur Sec ...	1,900	19⅛	19	19	— ⅛
Interc Pet ...	5,100	1⅛	⅞	⅞	— ⅛
Inter Perfume	400	8	8	8	....
Int Petrol ...	2,700	23⅝	23⅛	23⅝	+ ⅛
Int Hold and I	500	6⅝	6⅝	6⅝	+ ⅛
Do pfd	100	70	70	70	....
Int Sup Pw ..	700	39	38⅝	39	— ⅛
Int Util B ..	2,200	8⅛	7⅝	7⅝	— ⅛
Int State Hos	200	10⅝	10⅛	10⅛	— ⅛
Int Sta Equit	700	14⅝	14⅛	14⅝	....
Do cv pfd .	100	43⅛	43⅛	43⅛	+ ⅛
Int C Tr Co.	700	24⅛	24⅝	24⅝	+ 1⅝
Irving Air Ch	100	14⅛	14⅛	14⅛	....
Ital Superpow	200	12	12	12	+ ⅛
K					
Keys S & W C	200	23⅝	23⅝	23⅝	....
Kleinert	100	25⅛	25⅛	25⅛	....
Knott Corp ..	100	28	28	28	....
Kolster Br....	1,100	1⅝	1⅛	1⅝	+ ⅛
L					
Lane Bryant .	100	32	32	32	— ⅛
Lef Rlty C pfd	300	30	27	30	+ 4
Lehman Corp.	5,800	78⅝	76⅝	76⅝	— 1
Leonard Oil ..	500	2	2	2	....
Ley Co Pr T.	400	45	45	45	....
LibMcN&Lib .	500	18⅛	18⅛	18⅛	— ⅛
Lily Cup	400	18⅝	18⅝	18⅝	+ ⅛
Lon Tin Reg.	100	9	9	9	....
LoneStGas n.	500	39	39	39	+ 2
Longisl Lgt n	600	44⅛	44	44	+ ⅛
Do pfd	90	110	108⅝	108⅝	....
Louis L & E.	7,600	3⅝	3⅝	3⅝	+ ⅛
M					
McNarr Strs .	300	25	24⅛	25	....
Magdal Synd..	100	⅛	⅛	⅛	— ⅛
Mangel Strs pf	300	83⅛	80	83⅛	....
MapesCons Mf	100	41⅝	41⅝	41⅝	+ ⅛
MarconiIntMar	700	11⅝	11⅛	11⅝	+ ⅛
Mar Stm Sh.	200	13	13	13	+ 1
Mar Mid Corp.	2,800	40	39⅝	39⅝	— ⅛
Mavis Bott Co	1,800	1⅝	1⅛	1⅛	— ⅛
Mayflower As.	2,000	50	50	50	— 2
Mem Nat Gas.	600	13⅝	12⅝	12⅝	— ⅝
Merc Str	100	63	63	63	....
Mer&Mfrs	2,200	18⅛	18⅛	18⅛	....
Merr Chap&S.	1,500	18⅛	18⅛	18⅛	....
Metro Ch Str.	400	35	34	35	+ 1
Mex Ohio	200	3⅛	3⅛	3⅛	....
Mid West Util.	1,900	27⅝	27⅛	27⅝	— ⅛
Do B war..	400	4⅝	4⅝	4⅝	— ⅛
Do new pfd.	400	100⅝	100⅛	100⅛	+ ⅝
Midland Stl..	100	80	80	80	....
Midl Uni Co..	100	21	21	21	— 2
Mo-Kas Pipe L	1,200	19	18⅝	19	+ ⅛
M&HPr 1st pf	75	103	103	103	+ ⅛
MWPaPuSerC..	100	23⅝	23⅛	23⅛	....
Montecat rts..	700	1⅝	1⅛	1⅛	— ⅛
Morr Elec Sup	300	37⅝	37	37	+ ⅛
Mtn Gulf Oil.	1,000	⅛	⅛	⅛	....
Mtn Prod	800	10	10	10	— ⅛
Munic Serv ..	700	10⅛	10	10⅛	+ 1⅛
N					
Nat Am Inc.	1,600	9⅝	9⅝	9⅝	+ ⅛
Nat Avia	1,600	10⅝	9⅝	10⅝	+ ⅛
Nat Bis Co n.	2,000	75	73⅝	73⅝	— 2
Nat Fam Str.	400	21⅛	20⅝	21⅛	....
Nat Fuel&Gas.	500	27⅝	27⅝	27⅝	....
Nat Inv new.	1,900	16⅝	16⅛	16⅛	— ⅛
Nat Leather .	100	2	2	2	....
NatPub Ser A.	300	25	25	25	....
Nat Screen ..	200	19⅛	19⅛	19⅛	....
Nat Su Ref n.	900	35	34	35	+ 1⅛
Nat Trans....	300	22⅛	22⅝	22⅝	— ⅛
NatU Radio C	300	6⅝	6⅛	6⅛	+ 1⅛
Nauheim Phar	100	1⅛	1⅛	1⅛	....
Do pfd	600	4⅝	4	4	....
Neet Inc A...	100	17⅝	17⅝	17⅝	— ⅛
Nehi Corp	100	17	17	17	+ ⅛
Neve Dr Acod	100	2	2	2	....
New Bradford.	100	3⅛	3⅛	3⅛	— ⅛
N Eng Pr pfd.	120	89⅝	89⅝	89⅝	— 2⅛
NJ Zinc new.	800	68	68	68	+ ⅛
NM&Ariz Ld..	800	3⅝	3⅝	3⅝	....
Newmont Min	2,000	124	122	122	— ⅝
Newport Co ..	300	27	27	27	— 1
Do rts	600	⅛	⅛	⅛	....
NY Auc A....	100	10⅛	10⅛	10⅛	....
NY Honduras.	200	16	15⅝	15⅝	— ⅛
N Y Invest..	100	27	26⅝	26⅝	— ⅛
Do war	400	1⅝	1⅛	1⅛	— ⅛
NYTel 6½% pf	125	114⅛	114⅛	114⅛	+ ⅛
Niag Shares ..	200	22⅝	21⅝	21⅝	— ⅛
Ni Hud Pow.	14,400	13⅛	13⅛	13⅛	— ⅛
Do A war..	2,100	3⅝	3⅝	3⅝	— ⅛
Do B war..	300	7⅝	7⅝	7⅝	+ ⅛
NilesBem Pond	500	29⅛	28⅝	29⅛	— ⅛
Nipiss Min....	1,240	1⅝	1⅛	1⅝	....
Noranda Min.	2,100	35⅛	34⅝	34⅝	....
Nor War pfd.	100	34	34	34	....
No Am Avia.	5,300	5⅝	5⅛	5⅛	+ 1⅛
No Cen Texas.	100	9	9	9	+ ⅛
No Pipe Line.	100	52⅝	52⅝	52⅝	....
Novadel Agene	100	22⅛	22⅛	22⅛	— ⅛
O					
Ohio Cop	5,800	1⅝	1⅝	1⅝	....
Ohio Oil	800	71⅝	71⅝	71⅝	+ ⅝
Oil Stocks A.	100	10	9⅝	10	....
Outboard A ..	100	12⅛	12⅛	12⅛	....
Do B	100	4⅝	4⅝	4⅝	— ⅛
P					
PaG&El 1st pf	100	26	26	26	....
Pac Tin Corp.	100	10⅝	10⅝	10⅝	....
Pac West Oil.	200	15	15	15	....
Pandem Oil....	200	⅛	⅛	⅛	....
Pante Oil Ven.	2,100	3⅛	3	3⅛	....
Paramont Cab	1,600	15⅛	14⅝	15⅛	+ ⅛
Penn Mex Fuel	100	20⅝	20⅝	20⅝	....
PaOEdis pr pf	10	105⅝	105⅝	105⅝	....
Do 6% pfd.	100	95⅛	95⅛	95⅛	....
PaPr&Lt pfd.	200	109⅝	109⅝	109⅝	....
Penn Rd Corp.	14,100	14⅛	13⅝	14⅛	— ⅛
Peo Lgt&Pr A	100	38	38	38	— ⅛
Perrym Elec..	100	11⅛	10	10	....
Petrol Co	5,300	22⅛	21⅛	21⅛	— ⅛
Philip Morris.	200	⅛	⅛	⅛	— ⅛
Do A	100	3⅝	3⅝	3⅝	— ⅛
Phillippe B ..	100	13⅛	13⅛	13⅛	....
Pilot Radio ..	700	10⅛	10	10⅛	....
Pitney Bow n.	100	12⅛	12⅛	12⅛	+ ⅛
PittsLa Er Ry.	800	118⅛	117⅛	117⅛	— ⅛
Polymet Mfg.	500	17⅝	16⅝	16⅝	— ⅛
Prince & Whit	1,600	10⅝	10⅛	10⅝	+ ⅛
Do pfd	1,200	38	37⅝	38	+ ⅛
Prud Invest..	400	16⅛	16⅛	16⅛	— ⅛
Pub U T H Cor	2,000	18⅛	18⅛	18⅛	— ⅛
R					
Rad Prod Cor	100	20	20	20	— 1
Rainbw L P A	400	14⅛	14	14⅛	+ ⅛
Do B	100	6	6	6	+ ⅛
Reiter Foster.	200	3⅛	3⅛	3⅛	....
Rel Manag....	300	21½	20	21½	+ 1⅛
Reynolds Br Inc	10	6	6	6	....
Reyn Met nw.	2,300	25⅝	25⅛	25⅛	....
Ric Kuml Co.	100	30	30	30	....
Roan Ant Cop	400	30⅛	30⅛	30⅛	+ ⅝
Rockld L & P	500	22	22	22	....
Roosev Field..	500	3⅛	3⅛	3⅛	....
Ross Strs	300	3	2⅝	2⅝	....
Ryan Con	300	3⅛	3⅛	3⅛	— ⅛
S					
St Reg Paper.	5,000	22⅛	20	21	— ⅛
Salt Crk Prod	200	12⅛	12⅛	12⅛	....
Schulte R Est	700	4	3⅝	4	— ⅛
Schulte Unit.	1,100	20	20	20	— 4
Selected Indus	2,200	27⅛	27⅛	27⅛	....
Do 2d pfd.	600	66⅝	65⅝	66⅝	— ⅛
Sentry S Con.	400	7⅛	7⅛	7⅛	....
Shatt Denn ..	1,300	11	9⅝	11	+ 1
Shenan Corp..	2,000	11	10⅝	10⅝	— ⅛
Do cv pfd..	2,000	34⅛	33⅛	34⅛	+ ⅝
Sier P El rts.	1,400	⅛	⅛	⅛	....
D pfd	10	88	88	88	....
Sisto Finance.	100	17⅛	17⅛	17⅛	— ⅛
Sonora Prod..	7,000	2⅝	2⅝	2⅝	— ⅛
SCalEd B pfd	100	24⅝	24⅝	24⅝	+ 3⅝
South Corpn .	2,500	5⅝	5⅝	5⅝	— ⅛
S Ice & Ut B.	500	4⅝	4	4	— 1⅛
Southld Royal	400	13	13	13	+ ⅛
S W Gas Util.	1,800	9⅝	8⅝	8⅝	— ⅛
Span & G Cor	1,400	1⅛	1⅛	1⅛	....
Stahl Meyer .	300	25⅝	25⅝	25⅝	....
Stand Oil Ind	7,200	56	55⅛	55⅝	....
Do Kas	700	26⅝	26	26⅝	....
Do Ky	500	37	36⅝	37	....
Do Neb	300	43⅝	43⅝	43⅝	....
St Pw & Lgt.	1,800	136	128⅝	130	+ 5
Starrett Cor pf	300	40⅛	39	40⅛	....
Stein Co	100	19	19	19	....
Stern Bros B.	100	8	8	8	....
Stutz M C Am	500	3⅛	2⅛	3⅛	....
Sun Inv Co..	100	15⅛	15⅛	15⅛	....
Swift Co	1,000	137	135⅝	137	+ 3
Swif Intl ...	200	34⅛	34⅛	34⅛	— ⅝
SwissAmE pfd	100	94	94	94	....
T					
Taggart Elec..	3,400	22⅛	21⅝	22⅛	+ ⅛
Tampa Elec ..	400	51⅛	51⅛	51⅛	....
Texon O & L.	500	10⅝	10⅛	10⅛	+ ⅛
Thermoid Co..	400	22⅛	22⅝	22⅝	+ ⅛
Third N Invest	200	34⅛	34⅛	34⅛	....
Thompson Sta	500	8⅝	8⅝	8⅝	— 1⅛
Transam Cor..	2,000	46⅝	44⅝	45⅝	— ⅛
Do rts	3,100	.25	.20	.21	— .04
Tr L Day Pic	500	6⅝	6⅛	6⅛	— ⅛
Tri Con A Cor	1,500	64⅛	60⅝	63⅝	+ 1⅝
Tri Con Corp.	1,200	18⅝	17⅛	17⅛	— ⅛
Truns Pk Stor	600	26⅝	26⅝	26⅝	+ ⅛
Tub A S B ctf	50	177	177	177	+ 2
Tung S L nw.	300	24	21⅝	21⅝	....
U					
Un Am Inv..	100	31	31	31	....
Union Tob ...	400	1⅛	1	1⅛	....
United Car pfd	200	101⅛	101⅛	101⅛	....
Uni Corp Warr	200	18	18	18	....
Uni El Serv..	1,700	16⅛	16⅛	16⅛	— ⅛
Do rts	800	⅛	⅛	⅛	....
Uni Gas Co ..		22⅛	21⅝	21⅝	— ⅛
Uni L & P A.	11,800	29⅛	28⅝	29	+ ⅛
Do cvt pfd.	400	100	99⅝	100	+ ⅛
Uni Milk Prod	100	3	3	3	+ ⅛
Uni Retail Ch	100	1	1	1	....
Uni Ret B ..	100	⅛	⅛	⅛	+ ⅛
Do A	2,000	3⅛	3⅝	3⅝	....
U S Foil B ..	400	20⅛	20⅛	20⅛	+ ⅛
U S Gypsum .	600	46⅝	46⅝	46⅝	....
U S Lines	100	13⅛	13⅛	13⅛	....
U S Rub Recl	200	8⅝	8⅝	8⅝	+ ⅛
Uni Verde Ext	900	13⅛	13⅝	13⅝	+ ⅛
Util Equity .	300	13⅝	13⅛	13⅝	— ⅛
Util Ind	400	24	22⅛	24	+ 1⅛
Util Pow	800	17	16⅝	16⅝	+ ⅛
V					
Vacuum Oil ..	300	101⅛	100	101⅛	+ ⅛
Van Camp Pk	300	13	13	13	— ⅛
Do pfd	400	14⅛	14⅛	14⅛	....
Venez Petrol.	2,100	2⅝	2⅛	2⅛	— ⅛
Vick Finance.	2,000	8⅛	7⅝	7⅝	— ⅛
W					
Waitt & B A.	200	10⅛	10⅛	10⅛	— ⅛
Walker Mines.	500	4⅝	4⅝	4⅝	+ ⅛
Watson J W C	1,200	1⅛	1⅛	1⅛	— ⅛
Wayne Pump.	500	11⅝	11⅛	11⅛	....
Wanden Cp M	100	16	16	16	....
West Air Exp	1,200	31⅛	29⅝	30	+ ⅛
Williams R C	100	17	17	17	....
Y					
Yukon Gold ..	100	⅛	⅛	⅛	....
Z					
Zonite Prod .	200	22⅛	22⅛	22⅛	+ ⅛

DOMESTIC BONDS.

No. thous.	High.	Low.	Close.	Net chge.
2 Ala Pow 5s '56	101⅝	101⅝	101⅝	....
10 do 4½s '67	95	94	94	— 1
15 Alum Ltd 5s '48	98⅝	98⅝	98⅝	....
10 Am C P 6s '40	104	103	104	....
40 Am G&E 5s'28.	96⅝	96	96⅝	+ ⅛
4 Am P&L 6s2026	106	105⅝	105⅝	— ⅛
14 Am Roll M 5s'48	98⅛	98	98⅛	+ ⅛
10 Appalach P 5s'56	97½	97⅛	97½	....
2 Ark P & L 6s'56	96½	96⅛	96½	....
6 As G&E 5½s'77	103	103	103	— ½
5 do 4½s '48 ww	84⅝	84⅝	84⅝	....
1 do 4½s '48 n w	120	120	120	....
3 As S Hw 6½s'33	86⅛	86⅛	86⅛	....
11 As T Ut 5½s'44	103⅝	103	103⅝	+ ⅛
2 B T C 5s A'55	101	101	101	— 1
1 Capitol Adm 5s'53	85⅛	85⅛	85⅛	....
2 Carcl P&L 5s'56	100½	100½	100½	....
8 Cent S E 5s'48	75⅛	75	75	....
32 do 5½s '54	79⅝	78	78⅛	+ 2⅛
2 C SP&P 5½s'33	89	89	89	— ⅛
2 Cities Serv 5s'66..	84⅝	84⅛	84⅛	+ ⅛
21 do Pow 5½s '57..	90	89⅝	90	— ⅛
3 Cont G&El 5s'58.	86⅝	86⅝	86⅝	+ ⅛
3 Detroit Gas 5s'50	99⅛	99⅛	99⅛	+ ⅛
5 Det Int Br 7s'52.	61⅝	61⅝	61⅝	+ ⅛
3 do 6½s '52	81	81	81	— ⅛
2 Fla P&Lt 5s'54..	84⅝	84⅝	84⅝	— ⅛
2 Getnlean P 5s '56	89⅛	89⅛	89⅛	— 3
1 Gen Theat 6s'54	108	108	108	....
24 Ga Pow 5s '67...	98	97⅝	97⅝	+ ⅛
11 Gulf O Pa 5s'47	101⅛	100⅝	100⅝	— 1
4 Hood Rub 7s'36.	82⅛	82⅛	82⅛	....
12 Hous GG 6s' 43.	71	70⅝	70⅝	— 1⅝
3 Ill P&Lt 5½s'57.	91	91	91	....
3 Ind Oil 6s '39....	103	102	103	....
12 Indpls P&L 5s'57.	98⅝	97⅝	98	....
13 Int Sec 5s '47..	85	84⅝	85	....
4 Kelvinator 6s'36.	71⅛	70	71⅛	+ 1⅛
2 Kop Gas &C 5s'47	97	96⅝	96⅝	— ⅛
8 Lacl Gas 5½s'35	100	100	100	....
10 Leh Po 6sA2026	103⅛	103⅛	103⅛	....
1 Lib McN&L 5s'42	91	91	91	— ⅛
1 Lou P&Lt 5s '45.	94⅛	94⅛	94⅛	....
8 Man Pow 5½s'51	99	99	99	....
3 Mass Gas 5½s'46	103	103	103	....
1 Memph N G 6s'43	93⅛	93⅛	93⅛	+ ⅛
37 Metro Edi 4½s'68	97	97	97	....
41 Miss VRF 6s'44	106⅝	103⅛	104⅛	— 3⅝
4 Montr L&P 5s'51..	99	99	99	+ ⅛
1 Morris Co 7½s'30	98⅝	98⅝	98⅝	....
2 Munsn St 6½s'37	109	108	108	....
39 Narragan 5s '57..	98⅛	98	98⅛	....
4 Nat P&Lt 6s2026	105	104⅛	105	+ ⅛
1 Nat P Ser 5s'78.	77	77	77	— ⅛
2 Neisner Br 6s'48.	94	93⅛	94	+ 3⅛
2 N Eng G&E 5s'48	90⅝	90⅝	90⅝	+ 1⅛
17 do 5s '47	89⅝	88⅝	88⅝	+ ⅛
13 NY F Ins 5½s'48	80	80	80	— ⅛
31 NY P&L 4½s'67.	93⅛	93⅛	93⅛	— ⅛
7 N Ind PS 5s'66.	98⅝	98	98	— ⅛
12 do 5s D '69......	97	96⅝	96⅝	— ⅛
28 No St P 6½s'33	102⅛	102	102⅛	+ ⅛
1 Ohio P 5s B'52.	99⅝	99⅝	99⅝	— 1⅛
25 do 4½s D '56....	94⅝	94	94	— ⅛
2 Osgood 6s '38..	85	85	85	....
6 Pac W Oil 6½s'43	86	86	86	....
10 PaGas&Sud 6s'52	100	100	100	....
6 Pa Dock 6s '49..	95	93⅝	93⅝	+ ⅛
1 PaOEd 6s'50 ww	100⅛	100⅛	100⅛	+ ⅛
5 Phil El 5½s '72	104⅛	104⅛	104⅛	+ ⅛
3 Poor&Co 6s '39	110⅛	110⅛	110⅛	....
4 PotomEd 5s '36..	97⅝	96⅛	96⅛	— ⅛
2 PwCorNY 5½s'47	96	95⅛	95⅛	....
6 PugSdPw 5½s'49	100⅛	100⅛	100⅛	— ⅛
1 Q B Gas 5½s '52	101	101	101	+ ⅛
3 Rel Mgr 5s '54..	84	84	84	....
11 RochCPw 5s '53..	82	81⅛	81⅝	— ⅛
5 StL G&C 6s '47	80	80	80	....
9 Shawsheen 7s '31	97	97	97	+ ⅛
15 ShawW&P 4½s'67	93⅝	93	93	— ⅛
37 ShellUGas 5s'49af	98⅝	98⅝	98⅝	....
10 Sher Wy C 6s '47	82⅛	82	82	— 1
8 Spider Pk 6s '32..	67	65	65	+ 1
15 SEP&L 6s 2025	103⅛	103⅛	103⅛	— ⅛
13 So Cal Ed 5s '51	100⅝	100⅝	100⅝	+ ⅛
8 So Nat G 6s '44..	93⅝	93	93⅝	....
22 S W P&L 6s.....	105	104⅛	104⅛	— ⅛
1 Staley Mf 6s '42	98	98	98	....
5 Std Inv 5½s '37.	82	82	82	— 3
6 Std P&L 6s '37.	96⅝	96⅝	96⅝	— ⅛
23 Sun M Rai 6½s..	75	70	75	+ 5
9 Sun Oil 5½s '39	101⅛	100⅛	101⅛	+ ⅛
11 Swift Co 5s '32	100⅛	100	100	— ⅛
1 Tex P&L 5s '34..	97⅝	97⅝	97⅝	+ ⅛
1 Tri U Cor 5s '29.	89⅝	89⅝	89⅝	....
39 Ulen & Co 6s '44	86⅛	85⅝	85⅝	....
20 U Am Invs 5 '48	90	90	90	— 3
13 Un L&R 5½s '52	89	89	89	....
5 do 6s '52..........	100	100	100	— ⅛
2 U S Rub 6½s '30	99⅝	99⅝	99⅝	+ ⅛
1 do 6½s '34........	94⅛	94⅛	94⅛	+ ⅛
5 do 6½s '37........	94	94	94	....
21 Util P&L 5s '59..	84⅛	84⅛	84⅛	— ⅛
16 War B Inc 6s '39	92	92	92	+ ⅛
2 Web Mill 6½s '33	88	86⅝	86⅝	....
5 Waldorf A 7s '54	103	103	103	....
1 West Nws 6s '44	88⅛	88⅛	88⅛	+ 1⅛
4 WTex U 5s '57 A	93	93	93	— 1

FOREIGN BONDS.

No. thous.	High.	Low.	Close.	Net chge.
10 Ag M Bk 7s '46.	85⅛	85	85	....
15 do 7s '47........	80	77⅝	80	....
1 Baden C M 7s '51	94	94	94	— 1
11 B A Pro 7½s '47	101	100⅛	100⅛	— ⅛
3 do 7s '52.........	98⅛	98	98⅛	— ⅛
5 CentBGer 6s B '51	78	78	78	— 1⅝
1 Chil Cons 7s '60..	92⅛	92⅛	92⅛	— ⅛
10 Chile MB 6s '31.	97	97	97	+ ⅛
18 do 6s '62.........	89⅝	88⅝	89⅝	+ ⅛
5 ComPBk 5½s '37	83⅝	83⅝	83⅝	— ⅛
8 Cub Tel 7½s '41	106⅝	106⅝	106⅝	....
5 Den M Bk 5s '72	96	96	96	....
7 E Pris LB 6s '30	98⅝	98⅝	98⅝	....
17 Fin RMBk 6s '61	74⅛	73	74⅛	+ ⅛
2 First B Gl 7s '57	82⅛	81	82⅛	....
5 Gelsenk 6s '43...	89⅛	89⅛	89⅛	....
1 Ger C Mun 7s '47	93	93	93	— ⅛
3 do 6s '47.........	83⅝	83⅛	83⅛	— ⅝
24 Hamb El 5½s '38	85	84	85	....
2 Isarco H E 7s '52	96⅛	96⅛	96⅛	....
9 Ital Super 6s '63	71⅝	71⅝	71⅝	+ 4
5 do 6s ww '63....	84	84	84	....
1 Kgd Rum 7s '59.	82⅝	82⅝	82⅝	+ 2⅝
20 Pruss FS 6½s '51	91	90⅛	91	....
22 do 6s '52.........	85	84⅛	85	....
10 Ruhr GC 6½s '53	80	80	80	— ⅛
6 Russ 6½s '19.....	7⅛	7⅛	7⅛	....
12 do 6½s '19 ctfs..	6⅛	5⅝	6	....
6 Saar B C 7s '35..	97	97	97	....
1 Saarbr 7s '35....	96⅝	96⅝	96⅝	....
1 SantaFe A 7s '45	89	89	89	....
29 Stinnes 7s '36ww	94	92	93	— 1
7 do 7s '46 ww.....	80⅝	80	80	— ⅛
8 Uni Ind 6½s '41.	84⅛	84⅛	84⅛	....
5 U St W 6½s '47A	87⅛	87⅛	87⅛	....

COTTONSEED OIL.

NEW YORK, Dec. 11.—(AP)—COTTONSEED OIL—Moderately active and remained under pressure today, closing 5 to 12 points net lower. All positions excepting May touched new low levels for the move and season. Sales, 12,300 brls. Prime crude, 7.37½c; prime summer yellow spot, 8.70c; December closed 8.65c; January, 8.85c; March, 9.10c; May, 9.30c; July, 9.44c.

Redemption Notice.

CITY OF PORTO ALEGRE
Forty-Year 7½% Sinking Fund Gold Bonds External Loan of 1925

NOTICE IS HEREBY GIVEN that $10,000 face amount of the above described Bonds have been drawn for redemption on January 1, 1930 in accordance with the provisions of Article 6 of the General Bond securing the issue, numbered as follows:

$1,000. BONDS

547	881	2287
570	915	2622
878	2160	3613

$500. BONDS

123 196

The above Bonds with January, 1930, and subsequent coupons attached, are required to be presented at the offices of Ladenburg, Thalmann & Co., 25 Broad Street, New York City, for redemption at 102½% and accrued interest. Interest on said Bonds will cease on January 1, 1930.

LADENBURG, THALMANN & CO.,
Fiscal Agents for the Municipality of Porto Alegre
25 Broad Street, New York.

PREFERRED DIVIDENDS

Michigan Electric Power Company

At a meeting of the Board of Directors, the regular quarterly dividends of one and three-quarters per cent. (1¾%) on the 7% Preferred Stock, and one and one-half per cent. (1½%) on the 6% Preferred Stock, were declared, both payable January 1, 1930, to stockholders of record at the close of business December 16, 1929.

R. L. ELLSWORTH, *Treasurer.*

News and Gossip of Stock Marts

Dividends Pile Up.

Each day adds a sizable list to the corporations which are increasing regular dividends, paying extras or inaugurating payments on their common shares. Such action reflects the unusual prosperity enjoyed in 1929 and, rightly or wrongly, is regarded in Wall street as a sign of confidence in the future.

American Sugar Buying.

American Sugar is meeting new buying on the theory that the stock is entitled to a further rally because of official predictions that net income to date was approximately the same as the corresponding period of 1928. Last year the company reported $7.60 a share. Since that time $5,000,000 in bonds have been called as of Jan. 1, 1930, following a call for a similar amount on Jan. 1 last.

Year End Distributions.

Brokers do not believe that the recent crash in the market has scared everybody who had a loss out of the idea of buying stocks. They believe that much of the funds to be distributed at the year-end in the way of dividends and interest will flow back into the market and that there should be good buying right after the turn of the year, or that part of this money will be available for stock purchases as soon as the market gets in a healthy condition and business gives definite signs of turning upward.

Rail Estimate.

Milwaukee road's November gross, according to preliminary calculations, is expected to be about $12,928,000, a decline of $765,000 from the corresponding month last year. Net railway operating income of approximately $1,730,000 for the same month will represent a decrease of about $582,000. For the first eleven months net should be about $24,800,000, or $2,100,000 less than the similar term of 1928, leaving a balance for interest charges of around $27,400,000, or about $800,000 below last year.

Buy for Export.

Rallying tendencies in the copper stocks during the last few days may be traced to reports of better buying for export account. According to one estimate, foreign sales on Tuesday amounted to 6,000,000 lbs. This was the largest for any day in three months.

RAILROAD EARNINGS

CANADIAN PACIFIC.

Gross for the first week of December was $3,705,000, against $5,378,000 in the same 1928 week, and from Jan. 1 to Dec. 7 gross was $193,278,000, against $208,684,000.

WESTERN PACIFIC.

In the ten months ended Oct. 31 showed a net income of $565,988, after taxes and charges, against $283,870 in the same period of 1928. October net income was $441,301, against $761,375 in October, 1928.

LIVERPOOL COTTON.

LIVERPOOL, Dec. 11.—(AP)—COTTON—Spot, quiet; prices higher; American strict good middling, 10.30d; good middling, 9.99d; strict middling, 9.79d; middling, 9.59d; strict low middling, 9.34d; low middling, 9.09d; strict good ordinary, 8.69d; good ordinary, 8.29d; sales, 6,000 bales, including 3,500 American; receipts, 7,000; American, 5,300. Futures closed quiet and steady; December, 9.22d; January, 9.25d; March, 9.35d; May, 9.43d; July, 9.48d; October, 9.41d.

GASOLINE AND LINSEED OILS.

GASOLINE—Tank wagon, 14c; service stations, 15c. CARBON—Perfection, 13c. FURNACE OIL—Stanoline, tank wagon, 1 to 99 gals, 9c; 100 to 349 gals, 8c; 350 gals or more, 7½c. MACHINE OIL—Summer black, 9.9c; winter, 10.4c. LINSEED OIL—Raw, drums, $1.27; do boiled, $1.30. WHITE LEAD—100 lb kegs, $14.25. TURPENTINE—86c.

OIL CITY, Pa., Dec. 11.—(AP)—Credit balance, $3.05; runs, 13,913 brls; average runs, 57,786; shipments, 53,318; average shipments, 61,553.

BOSTON STOCK MARKET

[Quotations by Paine, Webber & Co.]

	Sales.	High.	Low.
Ama Contl	1,300	21	19⅝
Amn Pfde	2,265	33⅛	31
Ariz Coml	350	1⅛	1⅛
Boston Elev	75	70	70
Cal Hecla	65	33⅝	33⅝
Copper Range...	330	16⅛	15⅝
Credit All	455	21⅛	21⅛
Crown Cork Intl	200	13	12⅝
Eastern S S....	1,415	29	28
Globe Under ..	200	14⅛	14⅛
Jenkins Telev...	245	4	3⅝
Isle Royale	525	14	13⅝
Mass Util	440	8⅝	8⅝
Mohawk	10	47	47
New Eng Tel....	215	150	148
North Butte	400	3⅛	3
Utah Apex	700	3⅝	3
Util Equity	55	82	81
Pub Util Hldg...	755	19	18⅝
U S Elec Pw....	1264	17⅝	17⅛
U S Overseas..	360	17	16⅝
Conl Shares	1,425	45⅝	44⅝
Intl Carriers....	1,630	17⅛	16⅛
Eastern Fuel ..	305	25⅝	25
Employ Group..	225	23⅛	23⅛
United Fdrs	4,470	45	44
Old Dominion ..	500	7⅛	7
Pac Mills	815	22	21⅝
Quincy	120	19	18⅝
Shawmut Asso..	2,675	19	18⅝
Southern Sec	1,320	25	24⅝
Tower Mfg	300	11	11
Un Twist Drill.	535	52⅝	50
Un Shoe Mchy..	950	60	59⅛

SETS NEW DATE.

Extension of Associated Gas and Electric allotment certificates rights has been voted by the executive committee of the company. The new date for execution of rights is Jan. 15 instead of Dec. 16.

Bonds for Safe Investment

The following is a partial list of the bonds which we own and offer and recommend for investment. These bonds have been subjected to our usual careful investigation. We shall be pleased to send special circulars on request.

UNITED STATES MUNICIPAL BONDS
(Exempt from Federal Income Tax)

Amount	Name of Issue	Rate	Maturity	Yielding About
$ 20,000	Chicago, Illinois	4 %	Jan. 1, 1931	4.50%
25,000	Chicago Sanitary District	4¼	Nov. 1, 1932	4.75
120,000	Chicago Sanitary District	4½	Aug. 1, 1940	4.50
200,000	Chicago Sanitary District	4	1934 to 1940	4.50–4.75
75,000	Chicago South Park Commissioners	4	Sept. 3, 1937	4.50
20,000	Cook County, Illinois	4½	April 1, 1932	4.50
200,000	Detroit, Michigan	5	1934 to 1944	4.40
300,000	Detroit, Michigan	4¼	1932 to 1959	4.30
250,000	Detroit, Michigan	4½	1932 to 1959	4.35
200,000	Fort Worth, Texas	4¾	1943 to 1969	4.50
20,000	Greene County, Iowa	5	May 1, 1931	4.60
20,000	Highland Park, Michigan, School District	4¾	June 1, 1934	4.50
25,000	Iredell County, North Carolina	4½	March 15, 1932	4.75
200,000	Kenosha, Wisconsin	5	1930 to 1949	4.25–4.50
20,000	Maricopa County, (Phoenix), Arizona	6	Jan. 15, 1940	4.85
25,000	Milwaukee, Wisconsin	4	1936 to 1944	4.20–4.25
35,000	Milwaukee, Wisconsin	5	1938 to 1944	4.25–4.30
20,000	Mount Clemens, Mich.	4	Oct. 15, 1947	4.35
20,000	Nashville, Tennessee	5	1934 to 1936	4.70
25,000	Port Huron, Mich.	5	July 1, 1935	4.50
250,000	State of Louisiana	5	1940 to 1943	4.55
25,000	St. Joseph, Missouri	4½	Sept. 1, 1932	4.40
150,000	Tucson, Arizona	4¾	1938 to 1956	4.65
100,000	Tucson, Arizona	5	1932 to 1953	4.70
40,000	Urbana, Illinois, School District	5½	1942 to 1945	4.62
100,000	Whitefish Bay, Wisconsin, School District	5	1934 to 1944	4.50–4.60
100,000	York Community High School Dist. (Du Page Co.), Ill.	4½	1933 to 1947	4.50–4.64

MISCELLANEOUS CORPORATION BONDS

Amount	Name of Issue	Rate	Maturity	Yielding About
50,000	Alabama Power Company, First and Refunding Mtg.	5	Sept. 1, 1968	4.94
20,000	American Furniture Mart Bldg. (Chicago), First Mtg.	6	July 1, 1946	5.90
25,000	Birmingham Electric Co., First and Refunding Mtg.	4½	March 1, 1968	4.80
30,000	California-Oregon Power Company, Debenture	5½	Oct. 1, 1942	5.95
250,000	Central Maine Power Co., First and Gen. Mtg.	5	July 1, 1955	5.10
20,000	Central Public Service Corp., Convertible Debenture	5½	Feb. 1, 1949	6.30
100,000	Cities Service Company, Debenture, Ex-Warrants	5	Nov. 1, 1963	6.10
45,000	Cities Service Power & Light Company, Debenture	5½	June 1, 1949	6.31
150,000	Continental Gas & Electric Corporation, Debenture	5	Feb. 1, 1958	5.92
100,000	Detroit & Canada Tunnel Company, First Mtg.	6	May 1, 1953	6.40
100,000	Detroit Edison Company, Gen. & Refunding Mtg.	5	Oct 1, 1949	5.00
20,000	Dierks Lumber & Coal Company, First Mortgage	6	1939 to 1941	6.25
25,000	Gatineau Power Company, First Mortgage	5	June 1, 1956	5.50
20,000	Graybar Building, Inc. (New York), First Mtg.	5	June 1, 1946	5.75
25,000	Hotel Governor Clinton, Inc. (New York), First Mtg.	6	April 15, 1948	6.45
80,000	Illinois Power & Light Corp., First and Ref. Mtg.	5½	Dec. 1, 1954	5.50
100,000	International Securities Corporation, Debenture	5	June 1, 1947	6.40
50,000	Iowa Nebraska Light & Power Co., 1st and Ref. Mtg.	5	May 1, 1957	5.34
100,000	La Salle-Wacker Building (Chicago) First Mortgage	6	June 1, 1954	6.32
35,000	Libby, McNeill & Libby, First Mortgage	5	Oct. 1, 1942	5.78
225,000	Louisville Gas and Electric Co., First and Ref. Mtg.	5	Nov. 1, 1952	4.80
50,000	Mercantile Mortgage Company, Collateral Trust	6	June 1, 1942	6.00
20,000	Minnesota Power & Light Co., 1st and Ref. Mtg.	4½	May 1, 1978	4.82
20,000	National Properties, First Mtg. Trustee's Certs.	5½	Feb. 1, 1949	5.41
20,000	New England Power Association, Debenture	5	April 1, 1948	5.65
25,000	Northern Elect. Co. and Northern Paper Mills, 1st Mtg.	5	May 1, 1948	5.85
100,000	Phillips Petroleum Company, Debenture	5¼	June 1, 1939	6.24
20,000	Portland Gas & Coke Co., First and General Mtg.	4½	Jan. 1, 1940	5.00
30,000	Seattle Lighting Company, Refunding Mortgage	5	Oct. 1, 1949	5.68
50,000	Texas Power & Light Co., First and Refunding Mtg.	5	Nov. 1, 1956	5.07
50,000	The Gerlach-Barklow Company, Debenture	6	Feb. 1, 1944	6.55
20,000	Utah Power & Light Co., First Mortgage	5	Feb. 1, 1944	4.90
25,000	Western United Gas & Electric Company, First Mtg.	5½	Dec. 1, 1955	5.36
20,000	Wisconsin Gas and Electric Co., First Mortgage	5	June 1, 1952	4.94
20,000	Wisconsin Michigan Power Co., First and Ref. Mtg.	5	June 15, 1957	5.00
50,000	Wisconsin-Minnesota Lt. and Pr. Co., 1st & Ref. Mtg.	5	May 1, 1944	5.00

RAILROAD BONDS

Amount	Name of Issue	Rate	Maturity	Yielding About
20,000	Canadian National Ry. Co., Guaranteed	5	Oct. 1, 1969	4.95
100,000	Chicago, Rock Island & Pac. Ry. Co., 1st & Ref. Mtg.	4	April 1, 1934	5.10
50,000	Chicago, Rock Island & Pac. Ry. Co., Secured	4½	Sept. 1, 1952	4.91
30,000	Denver & Rio Grande West. Ry. Co., Consolidated	4	Jan. 1, 1936	5.36
50,000	Erie Railroad Company, Consolidated General Lien	4	Jan. 1, 1996	4.92
25,000	Illinois Central Railway Co., Collateral Trust	4	Nov. 1, 1953	4.78
100,000	Missouri-Illinois Railroad Co., First Mortgage	5	Jan. 1, 1959	6.10
50,000	New York, Chicago & St. Louis R. R. Co., Ref. Mtg.	5½	July 1, 1975	5.13
25,000	Rock Island, Arkansas & Louisiana Ry. Co., First Mtg.	4½	March 1, 1934	5.57
35,000	Southern Railway Co., Development and Gen. Mtg.	4	April 1, 1956	4.63
70,000	St. Louis-San Francisco Railway Co., Consolidated	4½	March 1, 1978	5.00
100,000	St. Louis-San Francisco Railway Co., Prior Lien	4	July 1, 1950	4.85

Bonds are offered subject to prior sale and change in price

BOND DEPARTMENT

Harris Trust and Savings Bank

Organized as N. W. Harris & Co. 1882. Incorporated 1907
HARRIS TRUST BUILDING, CHICAGO
Telephone STAte 8200

Harris, Forbes & Co. New York — *Harris, Forbes & Co., Ltd.* Montreal Toronto — *Harris, Forbes & Co., Inc.* Boston
Harris, Forbes & Co., Ltd. London — *Harris, Forbes et Cie* Paris

"Your Personal Bank"

A BOND

For Christmas—reminds the recipient of your kindness every interest date—twice a year. We offer some exceedingly attractive issues at this time.

ELI BRANDT *& Company, Inc.*
33 N. LA SALLE STREET
Established 45 Years
First Mortgages
First Mortgage Bonds

Save and Have

Public Utility
BONDS
Selling at substantial discounts

Central Gas & Elec. Co. 5½s..92
Cities Service Co. 5s........83
Cities Serv. Pwr. & Lt. 5½s..90½
National Elec. Pwr. Co. 5s..86
Rochester Cent. Pwr. Co. 5s..83
United Lt. & Ry. Co. 5½s...90

MID-CITY
TRUST AND SAVINGS BANK
Madison & Halsted
Haymarket 7600

WE RECOMMEND—
American Commonwealths Power Corp.
Seaboard Utilities Shares Corp.
Railroad Shares Corp.
Foote Bros. Gear
Trustee Standard Oilshares*

Circulars on Request
MARGIN ACCOUNTS ACCEPTED
*"Securities in Class D under Illinois Securities Law. These are speculative securities."

KEMPNER BROS.
Members
Chicago Stock Exchange
Chicago Curb Exchange
New York Curb Exchange (Associate)
(Harrison 6990-6991)
166 West Jackson Blvd., Chicago

A New Booklet
Write for it now!
American Commonwealths Power Corporation
CLASS A STOCK
Yields 10%
yearly in stock dividends
$22,549,751 in Gross Earnings.
10% Increase in Customers in less than 3 years.

FIRST GUARDIAN COMPANY
105 West Adams St., Chicago
PHONE STATE 5219

FIRST GUARDIAN CO.,
105 W. Adams St.
Please send information on American Commonwealths Power Corporation Class A Stock.
Name ____________
Address ____________

SOUND INVESTMENT

General Water Works Corporation

15 Yr. 5% First Lien, Collateral Trust Gold Bonds
Series A
Dated June 1, 1928

The Corporation, through subsidiaries, supplies water and in some cases ice to 32 growing communities with a population of about 140,000. Net earnings over twice annual interest requirements of this issue.

Price on Application

TROY & COMPANY
105 W. Adams St., Chicago
Please send me, without obligation, particulars about the above choice investment.
NAME ....
ADDRESS ....

We recommend the purchase of the following stocks at present attractive prices:

Polymet Mfg. Co.
Common
to yield 9%

The Dexter Company
Common
to yield 9%

CeCo Mfg. Co., Inc.
Common
to yield 10%

Descriptive literature on request

C. L. Schmidt & Co., Inc.
120 South La Salle Street
CHICAGO
Telephone Randolph 6960

A BOND

For Christmas—reminds the recipient of your kindness every interest date—twice a year. We offer some exceedingly attractive issues at this time.

ELI BRANDT & Company, Inc.
33 N. LA SALLE STREET
Established 45 Years
First Mortgages
First Mortgage Bonds

Save Have
Public Utility
BONDS
Selling at substantial discounts
Central Gas & Elec. Co. 5½s..92
Cities Service Co. 5s.....83
Cities Serv. Pwr. & Lt. 5½s..90½
National Elec. Pwr. Co. 5s..86
Rochester Cent. Pwr. Co. 5s..83
United Lt. & Ry. Co. 5½s...90

MID-CITY
TRUST AND SAVINGS BANK
Madison & Halsted
Haymarket 7600

WE RECOMMEND—
American Commonwealths Power Corp.
Seaboard Utilities Shares Corp.
Railroad Shares Corp.
Foote Bros. Gear
Trustee Standard Oilshares*
Circulars on Request
MARGIN ACCOUNTS ACCEPTED
*Securities in Class D under Illinois Securities Law. These are speculative securities.**

KEMPNER BROS.
Members
Chicago Stock Exchange
Chicago Curb Exchange
New York Curb Exchange (Associate)
Harrison 6990-6991
166 West Jackson Blvd., Chicago

A New Booklet
Write for it now!
American Commonwealths Power Corporation
CLASS A STOCK
Yields 10%
Early in stock dividends
$2,549,751 in Gross Earnings.
25% Increase in Customers in less than 3 years.
FIRST GUARDIAN COMPANY
135 West Adams St., Chicago
PHONE STATE 5219
FIRST GUARDIAN CO.,
135 W. Adams St.
Please send information on American Commonwealths Power Corporation Class A Stock.
Name .....
Address .....

We recommend the purchase of the following stocks at present attractive prices:
Polymet Mfg. Co.
Common
to yield 8%
The Dexter Company
Common
to yield 9%
CeCo Mfg. Co., Inc.
Common
to yield 10%
Descriptive literature on request
C. L. Schmidt & Co., Inc.
120 South La Salle Street
CHICAGO
Telephone Randolph 6960

Wednesday, Dec. 11, 1929.
Sales of shares.....2,527,400
Year ago.....2,994,360

NEW YORK STOCK TRANSACTIONS

Wednesday, Dec. 11, 1929.
Total, 1929.....1,070,370,200
Previous year.....927,947,500

—1929— Hi.	Lo.	Div. $	yld. %	Sales.	Stocks and Description	Bid.	Asked.	High.	Low.	Close.	Net chg.
					A						
87¾	35¼	....	35¾	37¼	Abitibi Pw & P	600	36	35¼	36	—	1⅝
88	69	7.6	7.6	79	Do pfd	100	78½	78½	78¼	—	1⅛
156¾	58	....	66	67¾	Abr & Straus	500	66¾	66	66¾	—	1
112¼	100¾	6.6	105	106	Do pfd	100	106	106	106	....	....
24	20	3.3	30	30½	Adams Express	4,500	30¾	30¼	30¼	—	¼
19	12	....	12¾	13½	Adv Rumely	800	13¾	13	13¼	+	1
19	15	....	21¼	21¼	Do pfd	700	23¾	23¼	23½	—	¾
4¾	⅝	....	....	....	Ahumada Lead	1,100	⅝	⅝	⅝	....	....
222¾	77	2.2	132¾	134	†Air Reduction	8,100	127¾	131	132¾	—	4¾
46¾	20¼	9.7	24	26	Airway Elec Appli	200	25¾	24¾	24¾	—	¾
11¾	2	....	2	2¾	Alax Rubber	1,800	2¼	2	2¼	....	....
10¼	4¾	....	7¾	7	Alaska-Juneau	1,200	6¾	6¼	6¾	—	¼
58¾	17	....	26¾	26¾	Alleg Corp	28,500	27¾	26¼	26¾	—	¾
119¾	90	5.0	98	99¾	Do pfd w w	800	100	99¾	99¾	—	¼
354¾	197	2.2	266¾	269	†††Allied Chemical	200	266	265	265	....	....
75½	35¾	5.5	65	65¾	Allis-Chalmers Mfg	1,800	65¾	64¾	65	—	1
⅝	⅛	....	....	⅛	Do rts	1,500	⅛	⅛	⅛	....	....
11¾	2	....	2¾	3	Amal Leather	200	2¾	2¾	2¾	....	....
73	26¼	....	24	26	Do pfd	400	27	25	25	....	....
42¾	17¾	9.3	21¼	21¾	Amerada	1,500	21¾	21¼	21¼	....	....
23¾	4	....	7	7¾	Am Arr Chem	400	7	7	7¾	—	¼
72¾	18	....	28½	29¼	Do pfd	600	29	28	29	—	¾
157	65	2.1	80	93	††Am Bank Note	1,100	96	89	89	—	6¼
60¼	42	....	42	45	Am Beet Sugar pfd	100	43	42	42	—	¾
76¾	27	....	44½	46	Am Bosch	23,600	48	38¾	45¼	+	6
62	40¾	4.9	48¾	48¾	Am Brake Shoe	3,100	49¾	48¾	48½	—	¼
136¾	113	5.3	118	120	Do pfd	10	118¼	118½	118½	—	¾
34¾	4¼	....	....	....	Am Brown B Elec	900	11¼	11	11¼	—	⅛
104	40¾	10.5	95	96	Do pfd	110	96	95	95	—	1
184½	86	3.2	121	122	†Am Can	46,300	122	120	121	+	1¾
106½	75	7.1	84	84½	Am Car & Fdry	1,100	85	84	84	....	....
114¾	76¾	8.3	80	84½	Am Chain pfd	400	80	79¾	80	+	3
151	27	4.8	44½	41¾	†Am Chicle	1,500	42¾	40¾	40¾	—	1¾
55	20	4.9	34¾	35	†Am Coml Alcohol	1,200	35¾	34	35	+	¼
47¾	18¾	7.7	26	26¾	Am Encaustic	1,400	26¾	25	26¼	—	1¼
96½	23	....	35	35¾	Am Europ Secur	2,000	40	36	36	—	2¾
70¾	50	....	96½	96¾	Am Foreign Pow	123,400	101¾	96¾	96¾	—	2
108¾	101¼	6.5	107	108½	Do pfd	100	108¾	108¾	108¾	+	1
103	86¾	7.2	95¾	97	Do 2d pfd	1,000	97	96	97	....	....
49	19¾	9.1	21¾	22¾	Am Hawaiian S S	400	22	22	22	+	¾
85	40	6.1	58½	59¾	Am Home Prod	500	59¾	58¾	59¾	+	¾
64	29	7.7	30	30	Am Ice	1,000	30¾	29	30¾	+	¾
96	86	6.8	....	88½	Do pfd	100	87¾	87¾	87¾	—	¾
96¾	29¼	4.6	42¼	42¾	†Am Intern Corp	7,200	44	42¼	42¾	—	1
87¾	24	....	24	3	Am La France	300	2¾	2¾	2¾	—	....
73	27½	....	35	34	Do pfd	10	36	35	36	—	2
136	90	7.5	107¼	108¾	Am Locomotive	700	108	107¼	107¾	—	¼
120	111¾	6.8	119	119¾	Do pfd	100	119¾	119¾	119¾	—	¼
279¾	142	1.8	228	230	†Am Mch & Fdy	100	228	228	228	....	....
116¼	100	6.6	106	113	Do pfd x w	10	106	106	106	....	....
81¾	31½	6.0	49¼	49½	Am Metals	6,100	50¼	49¼	49¾	—	⅝
135	106	5.4	111	113¼	Do pfd	300	112¾	112	112	—	1¼
98¾	58	9.8	70	72	Am Nat Gas pfd	10	71¼	71¼	71¼	....	....
17¾	1	....	2¾	3	Am Piano	1,900	2¾	2¼	3⅛	+	⅛
55	8	....	8¾	9½	Do pfd	50	8¾	8¾	8¾	—	1
175¾	84¼	1.1	85¾	88½	††Am Pow & Light	4,800	91	85¾	86	—	....
104	92¼	5.9	101	101¾	Do 6% pfd	100	101¾	101¼	101¾	....	....
80	70	4.1	76	76½	Do 5% pfd	200	77	76¾	76¾	....	....
94¾	72¾	8.1	83	87	Do 5% pfd stpd	200	81¾	81	83	+	1¾
55¾	28	4.3	33¾	33¾	*Am Rad & St San	12,700	35	33¾	33¾	—	⅝
139	125	5.4	130	135	Do pfd	90	130	130	130	+	5
64¾	15½	....	24	26	Am Republic	500	25¾	24	24	+	¾
144¾	60	2.2	90¾	92	Am Rolling Mills	4,400	92¾	90¾	90¾	—	1¼
3	⅝	....	⅝	1	Am Ry Co rts	2,100	⅝	⅝	⅝	....	....
74¾	44	6.6	60	60¼	Am Safety Razor	100	60	60	60	—	¾
41¾	21¼	9.3	21¾	23¼	Am Seating	600	21¾	21¼	21¾	....	....
7	⅝	....	1¾	1¾	Am Ship & Comm	200	1¼	1¼	1¼	....	....
112¼	70	....	83¼	85	Am Shipbuilding	100	85	85	85	....	....
150¼	62	5.1	78	78¼	Am Smelting	15,700	79¾	76½	77¾	+	1
138	123¼	5.2	134	134¾	Do pfd	300	134	134	134	....	....
49	38	7.0	43¾	44	*Am Snuff	200	44	44	44	+	¼
179¾	115¾	6.3	181	184½	Am Steel Foundries	1,300	184¾	180	181	—	3
114	110	6.3	111	112¼	Do pfd	50	113	112¾	112¾	—	¼
85	40	4.0	49¼	50	Am Stores	200	49¼	49¼	49¼	+	1¼
94¾	56	8.1	60½	61¼	Am Sugar	3,800	61¾	60	61	—	¾
111	99	6.8	100	100	Do pfd	100	103¾	103	103½	+	1
60	18	11.5	25	25¼	Am Sumatra Tob	1,000	26¾	25	25	—	¾
32¾	17	18.8	26¾	26¾	Am Tel & Cable	120	26¾	26¾	26¾	....	....
310¼	193¾	3.9	227¾	229¾	Am Tel & Tel	12,700	231¾	227¾	227¾	—	3½
232½	160	3.8	215	215	Am Tobacco	400	212	209¾	212	+	3½
121¼	114¾	5.0	119¾	120¼	*Do pfd	200	120¼	120	120½	+	¼
235	160	3.8	212	214	Do B	1,100	212	208	212	+	4
115	103	6.5	106	108	Am Type Fdr pfd	....	....	107¼	107¾	....	....
190	50	1.0	100¾	101	††Am Wat Works	99,700	101¾	99¼	101	+	1½
104	97	5.8	103¼	104	Do 1st pfd	500	103¾	103¾	103¾	+	1¾
27¾	5½	....	8⅝	9	Am Woolen	200	8⅝	8⅝	8¾	+	⅛
58¾	15¾	....	22¾	23¼	Do pfd	600	23¾	23	23¾	—	⅝
16¾	4	....	7	8	Am Writ Pap cfs	100	7¾	7¾	7¾	....	....
49¾	7	....	10¾	11	Am Zinc	600	11	10¾	10¾	—	⅛
140	70	8.6	79¾	79¾	Anaconda	106,200	83¾	79	79½	—	3½
70¾	79¾	4.7	85	89	Anchor Cap	700	44	44	44	—	¼
60¾	30	6.2	42¾	42¾	Anchor Post	400	42¾	42¾	42¾	—	¾
49¾	18¾	7.2	26¾	27	Archer Dan	1,500	26¾	26	26¾	—	¾
18¾	5½	....	7¾	7¾	Armour & Co A	1,600	7¾	7¾	7¾	....	....
18½	2¾	....	6¼	6	Do B	4,700	6	5¾	5¾	—	⅛
77¾	30	2.3	41¾	42	†Atlantic Refining	15,800	43	41¾	41¾	—	⅝
140	67	4.4	80	80	†Atlas Powder	300	80¾	80	80	....	....
106¾	90	6.3	100	100	Do pfd	30	100	99¾	100	+	1
514	120	2.0	213¼	213	††Auburn Auto	1,700	212	204	212	+	7
35½	7¾	....	8	8¾	Auto Sales	500	8	8¼	8¼	—	⅛
50	34	7.8	58	58	Auto Str Saf R A	100	58¾	58¾	58¾	—	¾
20	5¾	....	7	7¼	Aviation Corp	4,400	7¾	7	7¾	....	....
					B						
66¾	15	5.4	30¼	30¾	Baldwin Locom	3,400	30¾	30¾	30¼	—	¼
125½	109¾	6.2	110¼	110¾	Do pfd	50	112	112	112	+	¼
145¼	105	5.8	118	118¾	Baltimore & Ohio	7,500	120¼	118¾	118¾	—	1¾
90¾	55	5.0	69¾	70	Bangor-Ar	5,900	70¾	68¾	69¼	+	1¾
32¾	18	10.0	19	20	Barker Bros	30	20	20	20	....	....
97	70	7.0	9.4	96	Do pfd	200	70	70	—	+	....
49¾	20	7.2	26¾	27	Barnsdall A	31,600	27¾	26¼	27	+	¾
113¾	55	3.0	63	66¾	Baruk Cigars	100	66¼	66¼	66¼	—	¼
17¾	3	....	17¼	18	Beacon Oil	6,100	17¾	16¾	17¾	—	¼
131¼	73¾	6.5	79¾	80	Beatrice Creamery	300	79¾	79¾	80	+	1
106¾	100	7.0	100¾	105	Do pfd	100	100¼	100¼	100¾	+	¼
101	45	4.7	64	65	Beechnut Pkg	200	64¾	64	64	....	....
17¾	8¾	....	5	7	Belding Bros	200	6	5¾	6	+	¼
81¾	71¾	7.3	79¾	79¾	Belg Am Saf Raz	400	80	79¾	79¾	+	¼
104¾	25	5.3	37½	38	Bendix Aviation	23,700	39¼	36¾	37¾	....	....
60¾	25	5.5	36	36¼	Best & Co	1,300	36¼	36	36¼	....	....
140¾	74½	6.3	84¼	84¾	Bethlehem Steel	57,700	85¾	83¾	84¾	—	2¾
128	116¾	5.5	122¼	123	Do 7% pfd	2,500	122¾	122	122¾	+	¼
118	70¾	5.8	80	80¾	Blumenthal S pfd	30	80	77¾	80	+	2¼
136¾	37	4.8	60	61	†Bohn Alum & Br	6,600	64	61	61	+	1
11¾	3	....	4	4¼	Booth Fisheries	100	4	3¾	4	—	¼
108¾	53	4.1	70½	71¼	Borden Co	5,100	72¾	70¼	71¾	—	....
86¾	26	10.5	36¾	37	Borg Warner	6,800	37¾	35¾	36¼	+	1
15¾	4	....	2¾	4¼	Botany Mills A	1,600	4	4	4	—	....
63¾	9¾	....	17¾	17¾	Briggs Mfg	48,800	17¾	16¼	17¾	+	1¾
39¾	20	8.5	23¾	23¾	Briggs & Stratton	500	23¾	23	23	—	¾
73¾	14	13.6	20¾	22¾	Brockway M T	100	23	22	22	+	¾
81¾	40	6.2	64	64¾	Brooklyn Man Tr	1,700	64¼	64¾	64¾	—	¼
15	7	....	8¾	8¾	Brooklyn Queens Tran	1,200	8¾	8¾	8¾	—	⅛
55¾	44	6.9	56	59¾	Do pfd	700	59¾	59	59¾	+	1¾
248¼	99	3.2	146	149	Brooklyn Un Gas	600	149	148	148	—	¾
155¾	16¾	13.0	22¾	23	Brunswick Bal Col	2,200	23¾	22¾	22¾	—	¾
44¾	4¾	....	19¾	19¾	Brunswick Dock	1,000	19¾	19	19¾	—	¼
28	20	9.1	21	23	Bucyrus & Erie	800	23¾	23¼	23¼	+	¼
⅞	⅛	....	⅛	1	Do rts	22,600	⅛	⅛	⅛	....	....
50	26¼	6.8	36¾	37	Do cv pfd	200	36¾	36¼	36¾	—	....
22¾	9	9.1	11	11¼	Budd Mfg Co	1,800	11¼	11	11	—	....
15¾	9¼	11.4	10¾	11½	Budd Wheel Co	200	11	11	11	+	¼
34	21¾	9.4	31¾	32	Buloya Watch	500	32	31	31	—	1⅛
54¾	35	5.2	30	32¼	Bullard Co	100	31	31	31	....	....
90¾	39	1.3	50¾	51	Burr Add Mach	2,100	51¾	50¼	50¾	—	....
110¼	91¼	6.3	103	104	††Bush Term deb	70	103	102¾	103	+	¼
118¾	105¾	6.3	112¾	114	Do bldg pfd	30	112	112	112	+	½
9¾	2	12.5	3¾	3¾	Butte C & Z	1,500	3¾	3¾	3¾	....	....
12¾	4	33.3	6¾	6¾	Butte & Sup	600	6¾	6¾	6¾	....	....
41	19¼	....	20¾	20¾	Butterick	1,300	20¾	20	20¾	—	....
142¾	50	....	96	97¾	Byers A M Co	7,800	100¾	95¼	96	—	3
47¾	20	3.5	28¾	28½	By Prod Coke	1,500	29	28¼	28½	....	....
					C						
4	1	....	1¼	1¼	Callahan L & Z	200	1¼	1¼	1¼	—	⅛
138¾	73¾	11.0	90	91	Calumet & Ariz	400	91	90¼	90¼	—	¾
61¾	25	....	33	33¾	†Cal & Hecla	2,500	33¾	33	33¾	+	¼
49¾	20	6.7	22	22¾	Campbl Wyant C P	400	23	22	23	—	1
98¾	45	7.3	60¾	60	Can Dry Ginger Ale	100	61	60	60	—	3
242¾	106¾	5.0	196	197	Can Pac	1,200	197¼	196	196	—	3¾
48¾	28¼	8.8	32¼	32¾	Cannon Mills	400	32¾	32	32¾	....	....
65¾	17	....	28¾	29	Cap Adm Ltd	200	28¾	28¼	28¾	+	....
39¾	29	6.8	34¾	34¾	Do pfd	100	34	34	34	—	¼
102¾	79¾	4.7	85	89	Caro Cl & Ohio	30	85¾	85¾	85¼	—	2¾
467	130	2.9	209	210	Case J I	2,000	215¾	210	210¾	....	....
60¾	56	5.0	59¾	60	Caterpillar Trac	700	60¾	59¾	59¾	—	¾
42¾	8¾	....	8¾	9	Cavanaugh Dobbs	100	8¾	8¾	8¾	....	....
77¾	31	8.1	37	38¾	Celotex	100	37¾	37¾	37¾	....	....
59¾	27¾	5.6	35¼	35¾	Cent Alloy Steel	1,300	36¼	35¾	35¾	—	¾
112¼	105¾	6.3	110	111	Do pfd	20	111	110	111	+	3
380	240	2.7	280	300	†Cent R R N J	100	300	300	300	+	22
81	56	13.5	56	66¼	Cent Rib Mills pfd	60	52¾	52¾	52¾	+	¾
120	53¾	9.1	66	66¾	Cerro de Pasco	4,900	67¾	65¾	66	—	....
32	11¼	....	15¾	15¾	Cert Products	300	16	15¾	15¾	—	....
80¾	18	9.3	42¾	44	Checker Cab	4,500	44¾	43¾	43¾	—	¾
93	45¾	4.7	63	63¾	Ches Corp	4,200	64¾	62¾	63¾	—	¾
270¾	160	5.0	211	212¾	Ches & Ohio	400	212	211¾	211¾	+	1¾
25¾	3¼	....	6	6¾	Chi & Allen pfd	200	6	6	6	—	¼
108¾	78	8.6	87¾	88	C & N W	2,700	88¾	87¾	87¾	....	....
145	134	5.0	130¾	139¾	Do pfd	100	138¾	138¾	138¾	—	....
23¾	7	....	13	13¾	Chi Gi West	600	13¾	13	13¾	....	....
65¾	17¾	....	30¾	37	Do pfd	2,500	38¾	36¾	37¾	+	1¾
44¾	18	....	27¾	28	C M St P & Pac	6,500	28¾	28	28¼	—	....
85	25¾	....	46	48¾	Do pfd	26,300	50¾	48	48¾	—	1¾
47¾	21¾	....	26¾	27¼	Chi Pneu Tool	100	26¾	26¾	26¾	....	....
61¾	47	6.5	53¾	55	Do cv pfd	100	54¼	54	54¼	—	....
143¾	101	8.8	102¾	102	C R I & P	500	121	120¾	120¾	—	....
106¾	100	7.0	100¾	105	Do pfd B	600	100	100	100	....	....
50	27¾	11.1	27¼	28	Chick Cut Oil	700	27¾	27¾	27¾	....	....
36	21¾	11.1	25¾	27	Chi Yellow Cab	100	27	27	27	—	¼
73¾	44¾	4.0	58¾	59	Childs Co	500	60	58¾	58¾	—	1¼
135	98	7.9	36¾	36¾	Chrysler Motors	55,500	38¾	36¾	36¾	....	....
37	7¾	7.7	12¾	13	City Stores	7,400	13¼	12¾	12¾	+	¾
72¾	35¾	13.5	35	37¾	Clastt Peabody	2,000	37¾	37¼	37¾	....	....
154½	101	8.1	132	132¼	Coca Cola	700	132	131	132	....	....
72¾	10	....	15	16	Collins Aikman	200	15¼	15	15	—	¼
78¾	27¾	....	38¼	38¾	Colo Fuel	800	38¼	37¾	38¼	—	¼
28	20	8.3	24	24	Colo & So	100	24	24	24	—	1¼
80	65¾	4.2	94	97	Do 1st pfd	50	70¾	70¾	70¾	+	¾
80	63¾	5.9	65	68	Do 2d pfd	20	67¾	67¾	67¾	....	....
344	105	9.0	187	190	Columbia Carbon	3,200	199	187	187	—	3
10¾	1	....	3¾	4¼	Do rts	1,800	4¼	4	4	—	....
140	82	3.4	79¾	80	Columbia G & E	45,100	82¾	79¾	79¾	—	¾
109	99¾	5.7	106	110	Do pfd	600	106	106	106	+	¼
85¾	16¾	3.3	36¼	36¼	Columbia Graph	80,800	37¾	35	36¼	+	¾
62¾	18	3.7	24¾	25	*Comml Credit	3,400	26	25	25	—	¾
51¾	23	4.6	32	35	*Do A	100	35¼	35¼	35¼	+	1¼
28	20	9.1	21	23	*Do pfd B	70	22	22	22	+	¼
70	23¾	4.9	41¾	42	††Comml Inv Trust	2,700	43	41¾	41¾	—	⅝
69¾	16	....	14	15	Do war	300	15	15	15	....	....
99	87	....	91	93	Do 6% pfd	300	91¾	90	90	—	1
63	20¼	5.0	32¾	33	Coml Solvents	34,400	33¾	31¾	33	+	¼

—1929— Hi.	Lo.	Div. $	yld. %	Sales.	Stocks and Description	Bid.	Asked.	High.	Low.	Close.	Net chg.
24¾	10	....	....	....	††Conwl & Sou rts	58,200	14¾	14¾	14¾	—	....
35¾	11	....	15	15¼	Congoleum	3,200	15¼	15	15	—	⅛
87	75	7.5	80	80	Conde Nast Pub	300	77	77	77	—	....
92¾	43	9.1	55	55½	††Congress Cigars	1,000	53¾	54¾	55	+	¾
96¼	40	12.7	53	54	Cons Cigars	3,300	54¾	50	53¾	—	1
95	63	8.9	70¾	71	Do 6½% pfd w w	210	73	72	72	—	¾
25¾	10	11.1	17	17	Consol Film	400	17¾	17	17	....	....
38¾	15¾	9.1	21¼	22	Do pfd	400	21¼	21¼	21½	+	¼
183¼	80¼	3.9	102	102¾	Consol Gas	30,000	104¾	101	102¾	—	¾
100¾	82¾	5.0	99¾	100	Do pfd	300	100	99¾	99¾	—	¼
28¾	16	11.8	40	42	Consol R R Cu 6% pf	800	51¼	51¼	51¼	—	¾
22¾	12	8.0	14¾	15¾	*Consol Ry Corp A	100	14¾	14¾	14¾	—	⅛
11¾	3¾	....	5¾	5¾	Do B	100	5¾	5¾	5¾	+	¼
6¾	1	....	1¾	1¾	Cons Textile	100	1¾	1¾	1¾	—	⅛
62¾	25	1.6	39	40	Consol Bank of N Y	700	39¾	38¾	39¼	+	1¼
82	40¾	4.6	53¾	54¼	Consl Cig	4,000	54¼	53¾	54	—	1
90	25¾	....	45¾	45¾	Consl Coppermines	5,000	54¾	53¾	53¾	—	¾
100	79¾	8.6	92	93½	Consl Laundries	1,400	93¼	92¾	93¼	—	1
15¾	4¾	....	6¾	6¾	Do B	2,500	7	6¼	6¾	—	....
82¾	27¾	6.2	32	32¾	Consl Oil	200	32¾	32¾	32¾	—	¼
110¼	46¾	3.1	63	64	Consl Publishers	200	64	63¼	63¾	—	¼
28¾	6¼	10.0	7¾	8	Consl Motors	1,200	8	7¾	8	+	¼
47¾	18	....	36¾	37	Consl Oil Delaware	16,300	37¾	36¾	37	+	¼
126¾	70	....	96	97	†Corn Products	3,500	98¾	96¼	97	—	1
82¼	20¾	6.8	29¾	29¾	†Corn Co	3,800	29¾	29¼	29¾	—	¼
31	24	....	28¾	28¾	Cream of Wheat	700	29¾	28¾	28¾	—	....
125	17	3.5	26¾	28	Crosley Radio Corp	3,700	29¾	26¾	27¾	+	2

CENTRAL UPTOWN ASSOC. DEFEATED IN HOTEL ROW

Fought Men's 'Clubhouse' at Wilson-Clifton.

BY AL CHASE.

John Bowers, president of the Central Uptown Chicago association, announced last night that his organization had given up the fight to prevent the completion of what he terned a "flop house" at the northeast corner of Wilson and Clifton avenues, a block west of Broadway.

At the same time Arnold Marks, of Marks & Co., a west side mortgage firm identified with several men's hotels in the West Madison street "flop house" district, said the Wilson-Clifton project was a men's hotel and would be called the Wilson Club hotel.

$100,000 for Remodeling.

Mr. Marks said the project would represent an investment for remodeling of $100,000 and that Joseph J. DeCleroq, a Texas man, would operate it under a lease. The three upper floors will contain 208 rooms, 8x9 feet, which will rent for 75 cents per night or $4.50 by the week. Mr. Marks said there would be an old English style lobby.

"The owners call it a men's hotel; we call it a flop house," said President Bowers. "The Central Uptown Chicago association has fought it as vigorously as possible. The building commissioner, at our instigation, forced the owners to change the plans four times in order to comply with the building code. We understand it's now within the law and we can do nothing more to stop it.

"There'll be 100 tiny cubicles on each of the upper floors with partitions 6½ feet high, with screening above that reaching to the ceiling, like the typical west side flop house."

The building was formerly occupied by Thomas & Co. with a department store. M. O. Nathan is the architect for the remodeling of the property into a men's hotel. According to Marks & Co. it will be open by Feb. 15.

Glengyle Hotel Is Sold.

Frederick J. and Kathryn Fadner have sold the eight story apartment hotel at 939-41 Glengyle place to Peter and Hazel Krantz for an undisclosed consideration. This structure, known as the Glengyle, is one of the first tall apartment houses to be built in the neighborhood—the Argyle and Sheridan road district.

The structure contains fifty-four suites. It occupies a lot 50x142.83 feet. The sale was made subject to a loan of $250,000. Residential property at 930 Edgecomb place was given in part payment by Mr. and Mrs. Krantz. Decker & Golden were attorneys for the sellers. Frank Barnes & Co. were brokers.

D. Feigenberg and J. Leinner sold the ten apartment building at 126 North Long avenue to Dr. Frank P. Burman for a reported $67,500, subject to $50,000. The Greenfield Sherman company was broker.

Leo Heinlin has leased the entire building, including shops, stores, office and garage space at 1700-06 East 71st street, for ten years from Nov. 15, 1929, from William F. Peterson. The term rental is $178,350. The lessee will utilize the property for a garage and service station.

EVANSTON REAL ESTATE BOARD HOLDS BANQUET

Preston Nolan, nationally known appraiser, was the principal speaker at the annual banquet of the Evanston real estate board, held last night at the Evanston Country club. With Mr. Nolan the retiring officers of the board were the guests of honor at the banquet, which was mainly given over to entertainment features. Joseph L. Corcoran is the retiring president, while Ray L. Dowdall is the newly elected executive. Ralph A. Hunt was chairman of the banquet committee.

MONEY AND EXCHANGE

Money in Chicago firm at 5½@6 per cent on collateral. Commercial paper, 5½@6 per cent; 4½@5½ per cent over the counter. Bankers' acceptances, 3½ per cent. Chicago clearings yesterday were $124,700,000, compared with $134,100,000 a week ago and $164,800,000 a year ago. New York clearings were $1,562,000,000.

NEW YORK MONEY MARKET.

NEW YORK, Dec. 11.—(AP)—Call money steady, 4½ per cent all day. Time loans easier, 30 days, 4¾@5; 60@90 days, 4¾@5; 4-6 months, 4¾@5 per cent. Prime commercial paper, 5@5½ per cent. Bankers' acceptances unchanged. Bar silver, 49¼; Mexican dollars, 38¾c.

FOREIGN EXCHANGE.

Closing foreign exchange in amounts of $250,000 and over between banks as quoted by the Continental Illinois Bank and Trust company:

	London—	Dec. 11.	Dec. 10.	Wk. ago.	Yr. ago.
	Cables	488.25	488.38	488.09	485.25
	Checks	487.75	487.75	487.40	484.75
	Paris—				
	Cables	3.93⅝	3.93⅝	3.94¼	3.90⅛
	Checks	3.93⅜	3.93⅜	3.93½	3.90⅛

The following quotations are for checks:

Italy	5.23⅝	5.23⅜	5.23⅝	5.23⅛
Belgium	14.01	14.01	14.00½	13.91
Switzerl'd	19.44	19.44¼	19.45½	19.26½
Holland	40.38½	40.39	40.38	40.17⅜
Denmark	26.86	26.86¼	26.87¼	26.69
Sweden	26.99½	26.99	26.93½	26.75
Norway	26.83	26.83¼	26.81½	26.67
Spain	13.92	13.95	13.92	13.91
Germany	23.95¼	23.96	23.95	23.84¼
Austria	14.10	14.10	14.12	14.09
Poland	11.24	11.24	11.24	11.25
Greece	1.30¼	1.30¼	1.30	1.29⅛
Rounmania	.80¼	.80¼	.81	.80¼
Jugo-Sl	1.77⅛	1.77⅛	1.77⅛	1.76⅛
Czecho-Sl	2.96⅞	2.96⅞	2.96⅞	2.96⅝
Finland	2.52	2.52	2.52	2.52½
Canada	*10.00	*9.75	*10.50	*2.50
Argentine	41.60	41.37	41.50	42.33
Brazil	11.75	11.75	11.75	12.15
Hongk'g	43.55	43.32	43.25	50.40
Japan	49.00	49.00	49.00	46.40
India	36.50	36.50	36.45	36.90
Chile	12.10	12.10	12.10	12.15
Bulgaria	.73	.73	.74	.73
Hungary	17.45	17.45	17.45	17.45

*Per thousand discount. All other quotations are values in American cents.

TO CONSOLIDATE TWO SELIGMAN INVESTMENT COS.

New York, Dec. 11.—(AP)—Consolidation of the Tri-Continental corporation and Tri-Continental Allied corporation, closely-affiliated investment companies organized under the sponsorship of J. & W. Seligman & Co., has been approved by the directors, an announcement tonight said.

Subject to consent of the stockholders at meetings on Dec. 27, a new company, under the name of Tri-Continental corporation, will be formed.

The present Tri-Continental corporation, organized last January, holds a substantial interest in Tri-Continental Allied, which was formed late in the summer. Liquidating value of the former's common stock on Dec. 7 was $20.27 a share, while the value of the Allied company's units, comprising one share of $50 preferred and one and a half of common, was $75.87 each. The investment portfolios on that date showed net assets of $45,276,000 for Tri-Continental and $42,248,000 for Allied. These assets will be taken up on the books of the new corporation.

Nov. Building Permits in U.S.Show Substantial Drop

November building permits issued in 587 leading cities and towns in the forty-eight states showed a loss of 29 per cent over the same month last year, according to the current issue of the national monthly building survey of S. W. Straus & Co., made public yesterday. The loss from October this year was 23 per cent. In the fifteen largest cities of the country the combined volume of permits issued last month was 23 per cent less than in November, 1928.

Coffee Futures Sag to New Lows on the N. Y. Mart

New York, Dec. 11.—(AP)—Coffee futures sagged ½@1c a pound on the New York market today, declining to new low prices for the season. Weakness here was attributed to a sharp break in Brazilian exchange, necessitating a downward readjustment of American prices. Rio coffee for delivery next March sold at abeut 7 cents a pound under the high level for the season. Santos coffee for March delivery declined to 9.70c, compared with 20.02c a pound, the season's high point.

Buys Twelve Apartments at Glenwood and Elmdale

William Borg bought the twelve apartment building at the northwest corner of Glenwood and Elmdale avenues from R. E. Kelliher for a reported $105,000, subject to $61,400, through Carlstrome & Auer. Mr. Borg gave in part payment the six apartments at 7749-53 Kingston avenue for a reported $85,000.

TWO WAY TREND IS APPARENT IN CATTLE MARKET

Activity Is Lacking in Hog Trade.

CHICAGO LIVE STOCK

HOGS.

Receipts, 33,000; shipments, 4,500.

Bulk of sales	$ 9.20@ 9.40
Heavy butchers	9.25@ 9.50
Butchers, 190@250 lbs.	9.25@ 9.50
Medium weights	9.25@ 9.50
Heavy and mixed packing	8.30@ 8.80
Rough and heavy packing	7.90@ 8.30
Light, 160@180 lbs.	9.15@ 9.40
Selected, 140@155 lbs.	9.00@ 9.30
Pigs, poor to choice, 50@135 lb	7.50@ 8.85
Stags, subject to dockage	7.25@ 8.25

CATTLE.

Receipts, 9,000; shipments, 3,500.

Prime steers, 1,000@1,500 lbs.	$15.75@16.00
Good to choice, 1,045@1,400 lb	12.00@15.75
Poor to choice, 900@1,000 lbs.	9.00@15.75
Bulk of sales	11.00@14.00
Low grade killing steers	6.00@ 8.75
Fat cows and heifers	4.25@ 5.65
Calves, poor to choice	7.50@14.50
Canners and cutters	4.25@ 5.65
Stockers and feeders	7.00@11.50

SHEEP AND LAMBS.

Receipts, 14,000; shipments, 5,000.

Wethers, poor to choice	$ 5.50@ 9.00
Yearlings, poor to choice	7.00@11.00
Ewes, poor to choice	4.00@ 6.25
Fed western lambs	11.00@13.25
Native lambs	10.50@13.25
Native lambs, culls	9.00@10.25
Western feeding lambs	11.00@12.75

COMPARATIVE PRICES.

HOGS—Bulk of sales yesterday	9.20@ 9.40
One month ago	8.85@ 9.40
One year ago	8.25@ 8.50
Top yesterday, $9.50; average, $9.30.	
CATTLE—Bulk of sales yesterday	$11.00@14.00
One month ago	10.75@14.35
One year ago	11.00@14.00
SHEEP — Fed western lambs yesterday	$11.00@13.25
One month ago	11.50@12.50
One year ago	13.25@13.75
Top yesterday, $13.25; average, $12.40.	

Estimated receipts at Chicago today, 7,000 cattle, 48,000 hogs, and 13,000 sheep.

Activity was lacking in the hog market yesterday, but with receipts this week falling short of all expectations throughout the country, salesmen held bulk of sales in line with the general trade the previous day.

The general average price was unchanged at $9.30, while the extreme top moved down 5c to $9.50 in the absence of eastern competition. An advance estimate of 48,000 for today which compares with actual arrivals of 60,244 the previous Thursday had little effect, and prices in some classes eased off slightly at the finish, the low point of the day.

Local support was lacking and 6,000 were left at the close.

Light Yearlings Strongest.

There was a two way trend in the cattle market yesterday. Light yearlings of fancy quality, considered specialties, due to their scarcity, ruled stronger and in some instances showed 15@25c advance, while medium and heavy sold weak to unevenly lower.

Plain quality sold to the poorest advantage, especially stock exceeding 1,300 lbs in weight and lacking finish. Fancy 992 lb yearlings brought the $16.00 quotation into use again, going to Swift at this figure, which stands highest since Tuesday of last week.

Two loads averaging 960 lbs reached $15.85, while a string of 116 averaging 1,015 lbs sold at $15.75, indicating the brisk demand for suitable quality and weight. Good 1,140 lb long yearlings sold at $15.25 and $15.00 was paid for 1,351 lb weighty beeves.

Demand for Christmas cattle has been unusually brisk recently. Some "specialties" at the river markets yesterday sold at $16.00@16.75. Cows and heifers were generally steady. Calves sold steady to 50c lower. Stockers and feeders were scarce and unchanged.

Best Lambs Steady.

Better grades of light and handy weight fat lambs were in fairly good demand at strong prices, while others ruled weak to slightly lower, the heaviest showing the most loss. Most 75@85 lb average of desirable quality sold at $13.00, with several loads at $13.25, while medium weights brought $12.50@12.75 and some heavy stock, $11.50@12.25.

Aged sheep moved slowly at weak prices. Yearlings were steady. Demand for feeders was fair at steady prices, a string of 600 averaging 66 lbs. selling at $12.25.

Receipts at Chicago for today are estimated at 7,000 cattle, 48,000 hogs, and 13,000 sheep, against 8,624 cattle, 60,244 hogs, and 13,624 sheep, the previous Thursday, and 7,363 cattle, 35,383 hogs, and 14,697 sheep, a year ago.

HIDE TRADING SLOW

NEW YORK, Dec. 11.—Trading on the New York hide exchange was quiet with moderate gains in prices. Total sales were 440,000 pounds. Prices follow:

	High.	Low.	Close.	Prev. close.
May	15.10	15.00	15.05	14.85
Sept.	15.80	15.70	15.80	15.60

Inactive months: December, 13.50; January, 13.85; February, 14.20; March, 14.45; April, 14.70; June, 15.20; July, 15.40; August, 15.60; October, 15.90; November, 16.00.

COFFEE.

NEW YORK, Dec. 11.—(AP)—There was a further and severe decline in coffee futures today under liquidation promoted by the continued weakness of Brazilian exchange and lower cost and freight offerings. No. 7 contracts closed 35 to 50 points lower. Sales estimated, 124,000 bags. Santos contracts after losses ranging up to 100 points closed 35@65 points net lower. Sales estimated, 84,000 bags. Closing quotations: Santos contracts, Dec., 11.80c; Jan., 10.20c; March, 10.12c; May, 9.95c; July, 9.80c; Sept., 9.90c. No. 7 prices follow:

	Open.	High.	Low.	Close.	Prev. Close.
Dec.	7.95	7.95	7.70	7.95	8.30
Jan.	7.90	7.90	7.65	7.85	7.06
March	7.52	7.60	7.06	7.40	7.84
May	7.35	7.50	7.00	7.30	7.65
July	7.60	7.60	7.10	7.35	7.75
Sept.	7.60	7.60	7.10	7.20	7.70

Spot coffee quiet, Rio 7s, 9¾@10c. Santos 4s, 15@15½c. Cost and freight offers included Bourbon 3s and 4s at 12.10@12.65c. Brazilian port receipts, 51,000; Jundiahy receipts, 23,000 bags.

NARROWING CURB VOLUME LEAVES PRICES UNEVEN

(New York curb list page 30.)

[Chicago Tribune Press Service.]

New York, Dec. 11.—There was a further narrowing in the volume of sales on the New York Curb exchange today as prices continued to move irregularly. The opening was firm, but trading soon became disorganized, mild rallies and short lived declines alternating without much purpose. As on yesterday, a handful of stocks was bid up from one to three points and another group eased off about the same number of points, but the vast majority of issues could not be moved in either direction.

A few of the inactives jumped wildly on small turnovers. Aluminum Company of America sank 12½ points, while Great Atlantic and Pacific shot up 35 on sales of 180 shares. Not much significance could be attached to such meteoric movements.

The utilities, which rose mildly, provided the only semblance of group activity, but some of the leaders, such as Electric Bond and Share, were heavy after the first half hour.

Standard Power and Light was the bellwether of the group. This stock continued its perpendicular rise of the last two weeks with a 5 point advance, that left it more than 80 points above its low for the year. Utility Power Association stocks were also strong.

Chicago Exchange Admits I. A. Esch to Membership

The board of governors of the Chicago Stock exchange have admitted Ingo A. Esch, Chicago partner of Sutro Bros. & Co., to membership. The board also approved the following additional listings: $134,000 first mortgage 6 per cent bonds of the South West Utitily Ice company; $188,000 first mortgage 6 per cent bonds of the Central Oklahoma Service company; 5,000 shares Noblitt-Sparks Industries, Inc.; 791 shares Backstay Welt company; 100,000 shares $4 cumulative preferred stock of the Standard Gas and Electric company.

MADE DIRECTOR.

Hale Holden, chairman of the executive committee of the Southern Pacific company, has been elected a director of the New York Life Insurance company.

WALL ST. BONUSES ARECONTINUEDON LAST YR.'S SCALE

[Chicago Tribune Press Service.]

New York, Dec. 11.—Wall street's Christmas bonus disbursements continued today on a scale equaling or exceeding last year, when nearly $100,000,000 was given to employés in the financial district.

The gifts range from 10 per cent of the yearly salary to a full year's extra pay. In addition many firms paid employés two and three weeks' extra salary last month after the big trading days.

New York Stock exchange employés will be paid 10 per cent of their salary as a bonus. This will be the first year the stock exchange has paid the bonus from its own funds. In the past member firms contributed this sum.

EXTENDS OFFER.

United States corporation has extended until Jan. 15 its offer to exchange its own stock for shares of the Tobacco Products corporation and the United Cigar Stores company, the two firms whose interests the United States corporation was formed to join.

We Recommend
CITIES SERVICE
COMMON

Stockholders Show Steady Increase

April 15, 1929	130,185
May 15, 1929	151,959
June 15, 1929	158,444
July 15, 1929	172,362
August 15, 1929	200,241
September 15, 1929	216,272
October 15, 1929	248,234
November 15, 1929	303,727

REMER, MITCHELL & REITZEL, INC.
208 South La Salle Street
CHICAGO
Telephone—Randolph 3730

RESORTS AND TRAVEL — Ocean Travel.

Take a de luxe transcontinental
BOAT TRAIN
to connect with the MALOLO'S fast schedule to
Hawaii

This season, the beauty and speed of the Malolo to Hawaii are supplemented with two de luxe transcontinental Boat Trains to take Matson Line passengers straight across the continent without change! A luxury unprecedented in America!

Running on the swift schedules of the Broadway Limited, the 20th Century Limited and the Overland Limited, the first Malolo Boat Train will leave New York January 21 and Chicago January 22, arriving in San Francisco for the January 25 sailing of the Malolo. The second will leave New York February 18 and Chicago February 19, connecting with the February 22 sailing. Twin City passengers may join either train at Chicago or Omaha.

Naturally, these Malolo Boat Trains will be the finest that America has produced. Speak promptly for reservations—at any travel agency, railroad office or Matson Line, 140 South Dearborn Street, Chicago.

MATSON LINE
25 steamers, fastest service
HAWAII ◆ SOUTH SEAS ◆ AUSTRALIA

With TRIBUNE WANT ADS

RENTING APARTMENTS NO LONGER A MATTER OF SEASONS!

Chicago landlords and rental agents believe in Tribune effectiveness. They buy far more "To Rent" advertising in the Tribune than in all the other Chicago newspapers combined. They know that their tenant prospects read the Tribune. They give Tribune Want Ads their greatest testimonial.

Tribune ability to rent apartments is not a matter of seasons. People buy the Tribune, read it, and turn back to its Want Ads for apartments every day in the year.

Superior 0100—*Adtaker*

A.C.F.
AMERICAN CAR AND FOUNDRY COMPANY
PREFERRED DIVIDEND No. 123
COMMON DIVIDEND No. 109

There have been this day declared a dividend of one and three-quarters percent (1¾ %) on the Preferred Stock and a dividend of One and One-Half Dollars ($1.50) per share on the Common Stock without par value, of this Company, payable Wednesday, January 1, 1930, to stockholders of record at the close of business Monday, December 16, 1929.

Checks will be mailed to stockholders by the Guaranty Trust Company of New York.

G. R. SCANLAND, *Vice-President.*
H. C. WICK, *Secretary.*
New York, December 3, 1929.

"Income" or "Market Quotations"?

RECENT market experiences have emphasized the value and importance of "Income" (interest or dividend return) as distinguished from "Market Quotations."

The investor who has the long-range point of view, and who has purchased securities producing satisfactory income return, should not be disturbed by the recent decline in market quotations.

With income-paying securities, no real profit or loss occurs until the securities are actually disposed of—and the present market is certainly not one in which any investor should consider disposing of sound, income-paying securities.

On the other hand, the present time does offer an unusual opportunity for the investment of money at an abnormally high rate. Quotations may go higher or lower, but any good income-bearing security purchased today should prove an extremely satisfactory investment over a period of years.

A list of 41 Selected Investments may be had on request.
Ask for Pamphlet, CB-212

A.C. ALLYN AND COMPANY
INCORPORATED
Investment Securities
67 West Monroe Street, Chicago
NEW YORK ST. LOUIS BOSTON MILWAUKEE PHILADELPHIA MINNEAPOLIS DETROIT SAN FRANCISCO

RESORTS AND TRAVEL — FLORIDA.

MIAMI, FLORIDA
APARTMENTS
Season of 6 Months
$300 to $900

You may play at Tennis the details of your winter in Miami—Sunshine of America. The official city of Miami representation listed here will provide plans, photos, and rates of apartments and homes and arrange your home.

See Your Local Agent
Thos. Cook & Son, 626 Michigan Ave., Chicago, Ill.
Kling Real Estate Service, 5402 W. North Ave., Chicago, Ill.
John C. Brown & Co., 5642 Broadway, Chicago, Ill.
W. S. Lisby & Co., 624 Lake St., Oak Park, Ill.
Robertson & Co., Inc., 310 Davis St., Evanston, Ill.
Wagner & Strout, 412 E. Jefferson St., Joliet, Ill.
Frazier & Evans, 42 Downer Pl., Aurora, Ill.
W. B. Nolan & Son, 128 Division St., Elgin, Ill.

RESORTS AND TRAVEL — FLORIDA.

The BLACKSTONE
The NEW hotel of Miami Beach, opening this month for its first winter season. Reservation books now open. Individual requirements receive our immediate attention. Floor plan and booklet on request. Alfred Stone, Managing Director.

How to Be Happy!
Live in the sunshine this winter. Play to your heart's content. FREE BOOKLET tell of joys that await you at The Sunshine City. Write today. Address: A. H. Broderick, Chamber of Commerce.
ST. PETERSBURG
FLORIDA

The NAUTILUS MIAMI BEACH
A Resort Hotel with a Country Club Atmosphere
Fred LAbel, Mgr.

RESORTS AND TRAVEL — FLORIDA.

The Flamingo MIAMI BEACH
Florida's Foremost Resort Hotel

WRITE FOR BOOKLET
In word and picture it describes your opportunity for an unexcelled winter vacation. Address Room 204, C. of C. Bldg., Orlando, Florida.

WHILE IT IS WINTER in the North, bathe in the magical, tropical Gulf Stream . . . Recreation and rest, sports and gayety—on Florida East Coast; Flagler System hotels.

CALIFORNIA.

All About Southern California
etc., at Los Angeles Chamber of Commerce. Free information, maps, booklets, exhibits. Bureau, 56 W. Adams Street, Chicago.

GEORGIA.

Sea Island Beach, Ga. "Where Indian Summer Spends the Winter." A Naper Robby-Land for the entire family. Write for Booklet. Sea Island Company, Sea Island, Georgia.

RESORTS AND TRAVEL — FLORIDA.

SOUTH AMERICA
GO WHERE IT'S SUMMER NOW

IN two days cast aside winter clothes and overcoats and revel in radiant summer all the way to Rio de Janeiro, to Santos, Sao Paulo and Buenos Aires.

The voyage is a delight—games—and moving pictures and dancing—and an open air swimming pool and Father Neptune waiting for you at the Equator!

21,000 ton American Liners
Under U. S. Govt. Mail Contract
Finest Ships—Fastest Time
SS. SOUTHERN CROSS . Dec. 14
SS. PAN AMERICA . . . Dec. 28
SS. WESTERN WORLD . Jan. 11
SS. AMERICAN LEGION . Jan. 25
and fortnightly thereafter
For Reservations, Apply any Tourist Agency, or
MUNSON Steamship Lines
111 West Washington Street, Chicago State 6828

HAWAII
Sail from Los Angeles... direct to HONOLULU
while both cities are at the height of their winter social season!
All-Inclusive-Cost Tours... from $285... carefully planned for you to absorb all the romance, the haunting charm of Hawaii. A delightful inter-island trip to Hilo for a thrilling two-day tour in Volcano-land is included.
Apply any authorized agent or...
LASSCO DS-42
LOS ANGELES STEAMSHIP CO.
140 South Dearborn, Room 1418
Tel. Randolph 4428

Visit EVERY Country on the
MEDITERRANEAN
James Boring's 5th Annual Cruise
Specially chartered White Star Liner CALGARIC
Feb. 15th, 1930 . 65 days . $740.00 up
Independent Travel Arrangements to All Parts of the World
JAMES BORING'S TRAVEL SERVICE, Inc.
33 W Jackson Boulevard . Chicago, Ill.

PERU and CHILE
Via Panama Canal
Compania Sud Americana de Vapores
(South American Steamship Company)
Wessel, Duval & Co., Gen. Agts. | N. Y.

Palatial President liners sail every week from Los Angeles and San Francisco for the Orient and Round the World.
American Mail Line, Dollar Steamship Line, 110 South Dearborn Street, Chicago

Wherever you travel carry these spendable everywhere
AMERICAN EXPRESS TRAVELERS' CHEQUES

RESORTS AND TRAVEL — Ocean Travel.

3 Wonderful TOURS
"Off the Beaten Track"

San Francisco to TAHITI (Society Islands) and return, 23 days for the round voyage, permitting 3 days at Tahiti (or longer if desired).
First Class $325. Intermediate Class $

San Francisco to NEW ZEALAND and AUSTRALIA via SOUTH SEA ISLANDS. Circular tour of the Pacific, including 4 ports of call; return to San Francisco, Los Angeles or Vancouver, B. C.
First Class $616. Intermediate Class $

San Francisco to SOUTH SEAS, NEW ZEALAND, AUSTRALIA, CELEBES, PHILIPPINES, CHINA, JAPAN; return to San Francisco via HONOLULU, or to Seattle or Vancouver, B. C., direct. 18 Ports of Call.
$852.40 to $876.70
according to accommodations.
All Tours available for 12 months with stopover privileges.
Send for booklet.
UNION STEAM SHIP CO.
of New Zealand, Ltd.
230 California Street, San Francisco
or Jas. P. Robertson, Inc., 333 N. Michigan Ave. Phones State 3284-3285, or any Tourist, S. S. or R. R. agent.

Around the World
for $10.50 a day
FRANCO-BELGIQUE TOURS Co., Inc.
333 No. Michigan Ave.

HAVANA—America's Smartest City
Cuba offers Summer pleasures all year 'round; a trip abroad—not far away. See any Tourist Bureau, Steamship or Railroad Office.

Going to CALIFORN by steamer

ONCE in your lifetime you should want to see the Panama Canal, South America, Central America and Mexico. See them ALL in one trip; take the PANAMA MAIL Route of romance to California. The cost is no more—less than $10 per day.
Next sailings from New York Dec. 27, Jan. 8, every other Thursday thereafter.
Send for Booklets
Panama Mail Steamship Co.
140 So. Dearborn St., Chicago or Local Tourist Agents

Through bookings from New York to
Denmark · Norway · Sweden
Germany and Baltic States

Large, fast, comfortable steamers. Spacious staterooms and promenade decks.
Choice Accommodations available in all classes
Copenhagen to Hamburg, Berlin, 10 days.
For sailings, rates, etc., apply to local agent or
Scandinavian-American Line
130 No. La Salle Street, Chicago

FABRE LINE MEDITERRANEAN CRUISES
From New York—Jan. 29, Feb. 19, Apr. 9
E. W. KEMPF, General Agent
188 W. Washington St., Chicago, or local agent

PART THREE
WOMEN'S FEATURES
WANT ADS

Chicago Daily Tribune

THE WORLD'S GREATEST NEWSPAPER

The Tribune's Telephone Number Is
Superior 0100

THURSDAY, DECEMBER 12, 1929. *** 33

CUSTOM BUILT

By SIDNEY HERSCHEL SMALL

SYNOPSIS.

John Andrew Kellogg awakens in a strange room to learn that he has been robbed of his money and traveling bag by a former college acquaintance named Jennings, after a convivial night out together. The landlady of the strange boarding house insists that he telephone some friend for money before she allows him to dress. He goes out to a pay telephone dressed in his pajamas. On the way back to his room he passes a pretty girl, who stares in astonishment at his appearance. His attorney, David Craig, sends him the necessary money. He leaves the boarding house and reports to his firm. He loses his job when his employer learns that he failed to go to Utica, N. Y., the day before on [illegible] business for the firm. He calls Barbara Thornton and asks her to have luncheon with him.

INSTALLMENT IV.

AN ENGAGEMENT TO MARRY.

The Japanese labored over this. He scratched his chin finally, saying, "That not proper at all, danna-san. Rady mus' rissen when man speak." Then say nothing herself. Sore wa kodomo demo wakaru——"

"You're ahead of me again, Koto. What do you mean by that?"

"That even child un'stands man is . . . is boss."

"Some day," John Apdrew said, "I'll let you see what you can do with her."

Koto neither agreed nor objected; instead he said, "You marry rady?"

"It looks like it, Koto," John Andrew said soberly.

"You beat her once. She behave then," the old man said.

John Andrew, after that, went off feeling better.

He was waiting for Barbara Thornton when she stepped from the cab. He paid the driver; he marked at once how very lovely she was. Nothing out of place. Immaculate. For no other reason than the word John Andrew realized.

"You look guilty," Barbara said. "And when I drove up I saw you were leaning against the building, John Andrew. You should have waited inside——"

"Um," John Andrews said. "You're pretty gorgeous, Barbara. You——"

She smiled faintly. "Save that until we are inside. I really shouldn't have come today, but——"

"My fatal charms were too much for——"

"But I wanted to talk to you."

Inside the restaurant, sunlight fell across their table in slantwise beams; touching the jewel on the girl's hand so that it sent opalescent flashes of color across the cloth.

"You've got little gold flecks in your eyes, Babs," he teased. "Means you like money. I never noticed it before. It's the light here."

The girl shrugged, and looked half curiously at Kellogg.

"You don't care much about it, do you?" she countered.

"No? Say, did you ever hear of a Scottie who didn't like money? And remind me to tell you a new Scotch story I heard . . . Money? Listen, woman, and I'll ten you how much it meant to me this morning."

John Andrew told her rapidly; in spite of his earlier determination to say nothing about the girl in the boarding house, he concluded: "And after

Why spoil the greatest moment of our lives woman?

Craig sent me down the hundred and I was out of hock, I turned around—had on the darndest pajamas I ever bought in my life—and there was this kid staring at me.

"'Good morning,' says I very blithely. 'Go get dressed,' says she. 'You blind me with all that passionate color.' . . . O, she must have been a good egg, and saw how darn funny it was."

"So you aren't up in Utica," she said.

"What? Why . . . no, I'm not," John Andrew agreed cheerfully. "Did you think I was?"

"Have you explained everything satisfactorily at your office?" she asked. "Is it all right there?"

"Better than ever. Fine. They'll get along wonderfully with me gone."

John Andrew went to work immediately on thick soup, and spread butter thickly on a hard, crisp roll, but Barbara did not touch her own consomme. "You mean you' . . . left your position?"

John Andrew, mouth comfortably full, said he had not.

"Discharged?"

"No, my dear." He reached for a fat ripe olive. "Fired."

John Andrew began to lose appetite, but Barbara said nothing more, except an occasional yes or no; often she merely nodded curtly to show that she had heard whatever he was saying.

"You ought to know my old Koto better," he said at last, with coffee before him. "Not just casually, but intimately. Koto's got ideas about bringing up wives——"

"That is what I want to talk to you about, John Andrew."

John Andrew, having already said too much, made it worse by saying nothing now.

"I know how you feel about me," Barbara said calmly. "But if"—she paused, and then seemed to be selecting her words very carefully—"if you think I'm not going to insist upon your acting more sensibly, more seriously, well . . ."

"Well, what?" he wanted to know.

The girl took up her gloves and smoothed them a little nervously. "I'm not going to have a playboy for a husband," she said.

"Love me as I am," John Andrew said lightly.

"You've got to learn to be serious."

John Andrew wondered what would happen if he told her that he had never felt more serious—and, unaccountably, unhappy—in his life.

"Well, I'll tell you what we'll do," he said. "When you get into the car I'll go with you—no, nothing so crude as that, my dear—and we'll go to the Grand Central and I'll buy a ticket somewhere, and you'll come to the gate—and then after we—we—well, afterwards I'll get on the train and ride as far as 125th street and then get off, and . . ."

Barbara pulled on her gloves. "What do you think Mr. Craig is going to say to your being discharged?"

"Why spoil the greatest moment in our lives, woman?"

"I don't want to spoil anything, John Andrew. But I've made up my mind that I must be practical for us both. I know what other boys have done with money, and——"

"It would take a long time for me to throw all mine to the birdies," Kellogg said. "I shouldn't have said anything about the gold in your eyes, babe; forget it." He added thoughtfully, "What sort of a ring'll I get?"

"I'll select it this afternoon, and tell you where it is."

"Right," said John Andrew briefly.

He took the coat from the waiter before the man could hold it out for Barbara, and, when her arms slipped into the sleeves, adjusted it with a little touch about her neck; it seemed to him that she shrugged away.

"How does it feel to be an engaged woman?" he asked. "Any better than the time I kissed you coming back from Hanover?"

She gave him a sidewise glance that, he supposed, should have set his heart to thumping. It didn't. "You can run out and see me tonight," he urged her say softly. "But I do wish you'd get another car, John Andrew."

John Andrew nodded; when the girl was driven up the street he started for Craig's office. He looked more uncertain than frightened, but not in the least happy.

Marriage had never been a part of whatever small plans John Andrew had ever made or considered. He neither looked upon it as something to be greatly desired, nor as the inevitable, nor, indeed, something to be avoided; simply did not think about it.

Barbara Thornton he had met somewhere or other; he could not have told where if he had been asked. Because she seemed as impersonal as a face, and largely by accident, he had met her again and again.

The Thorntons, he knew, were people who could, and did, go anywhere; had imagined, from the little droop about Barbara's father's shoulders, that bankruptcy women were not a small burden. This troubled him none; for the same women as marriage.

He was not, he told himself now as he walked toward the building in which David Craig's office was located, what Barbara had said he was—a cad. As for himself, he admitted that he liked people, and laughter, and living. He liked late morning tennis, from the first step on a fast court, the first thwack of racket against ball, to the refreshing sting of ginger ale in his throat afterward; he liked . . . why, hang it, he liked to live!

Kellogg actually took keen pleasure in helping men out of difficulties. He wondered suddenly if, in marrying Barbara, he would in a way be helping her. He would be giving her freedom (which she already had, he knew) and love. He means of utilising it completely, so far as money might help her. A thought of a dozen things he could do to make her happy. A car of her own, naturally. An alert thing of blue and silver. And, just as naturally, a luxury and silent affair, very dark, with a chauffeur in dark livery. John Andrew could easily visualize Barbara—all imperial sables and flashes of silk stockings—stepping in and out of such a car . . . but where would she let him put his feet? And what else were automobile seats made for, when a man lighted a cigaret?

(Copyright: 1929: By Sidney Herschel Small.)

[Continued tomorrow.]

GASOLINE ALLEY—EFFICIENCY EXPERT IN THE MAKING

WALT, FIND OUT WHAT SKEEZIX REALLY WANTS FOR CHRISTMAS. I'M GOING DOWN TOWN THIS AFTERNOON.
LEAVE IT TO ME, PHYLLIS. I WILL.
SKEEZIX, HAVE YOU WRITTEN YOUR LETTER TO SANTA CLAUS YET?
WHO, ME? I'M GROWN UP. THAT'S FOR CORKY TO DO.
WELL AT LEAST YOU OUGHT TO MAKE A LIST OF SOME OF THE THINGS YOU'D LIKE AND GIVE SANTA A CHANCE.
SURE.
HERE IT IS, UNCLE WALT. IT WOULD TAKE TOO LONG TO WRITE IT SO I JUST PUT A RING AROUND EVERYTHING I WANTED IN THE MAIL ORDER CATALOG.

'World Better with the Years,' Preacher Says

Rev. Johnston Myers Will Be 70 on Saturday.

BY THE REV. JOHN EVANS.

A journey across the river to see a railroad train on the 4th of July was a reward received by the Rev. Dr. Johnston Myers as a boy for being good. On Saturday Dr. Myers reaches his 70th birthday. He is the dean of the Protestant clergy in Chicago and has been the pastor of Immanuel Baptist church, 2320 South Michigan avenue, since 1898.

Dr. Myers declared that 70 is the best time of life, and because of the improved conditions of life in all ways which he has seen, the day on which he reaches his three score years and ten will be the best the world has ever known.

"I am sorry I cannot tell all to be 70," Dr. Myers said. "Many will have to wait years to reach the place where I am today. You look forward to the best time of your life. Everything has improved in the last 70 years. This is a better world than the one into which I was born. When I first saw a railroad train as a reward for being a good boy we climbed high on a bank to await its arrival. Around the bend came the hissing, fire spitting demon. We retreated to a higher point on the bank as it approached, and felt relieved when it departed. Only the rich and the most daring rode on trains in those days."

During Dr. Myers' span of life he has seen the coming of electric lights, of bathtubs designed for the purpose of bathing instead of for the Monday's washing, of the telephone, typewriter, popular education, as well as the later marvels, such as airplanes and radio.

"It is a marvel to think how business was conducted 70 years ago," Dr. Myers continued. "There were no stenographers, telephones, typewriters, adding machines or other office needs. The business man of today can accomplish more in one day than the business man of 70 years ago could accomplish in a week. Only in a few large cities were newspapers to be found. Works of fiction were taboo by religious leaders. The dime novel was read only in the attic or woodshed."

Dr. Myers pointed out the great advance in education in the period of his life. He stated that it was a hard matter to get a boy to go to college in those days. Colleges then were only for the professions, he pointed out.

"Science has opened up a new world," Dr. Myers added. "We are living in an age of discovery and research which has made both God and man more important and more necessary. Think of the great movements for good which have grown up since I was a boy. There is the civil service, Red Cross, prohibition, charitable agencies and others. There are literally hundreds of organizations working to make the world a better place in which to live. More money is spent today for the weak and helpless than ever before.

"No one went to a hospital 70 years ago unless there was no hope of recovery. Within five blocks of my church there are five great hospitals. People go to them because they are homes for the sick who expect to get well."

Dr. Myers pointed out that the present day has a better religion than in his boyhood. He declared that religion is more sane and that people do not become Christians because they are afraid of Jonathan Edward's or Whitfield's hell, but because the New Testament God of love is the God men worship.

"Today intelligent men and women will not even listen to the description of a God who is willing to cast his creatures into endless torment," Dr. Myers concluded. "I heard some of that preaching when I was a boy. It made fear the motive for becoming a Christian. The God we worship in this age is not the God of Whitfield, of Jonathan Edwards or John Wesley. Those men taught the rigors of Old Testament legal ideas with its penal system. Today we magnify grace with its tenderness, sympathy and mercy. The Christmas of 70 years ago was not as rich in charity and unselfishness as the coming Christmas will be. Every Christmas I have lived has been a better and truer celebration of the birth of Jesus, who gave his life for us."

OCEAN STEAMSHIP MOVEMENTS.

Arrived.	At.	From.
Reliance	New York	Hamburg
Abantik	London	New York
Sailed.	**From.**	**For.**
Conte Grande	Naples	New York
Berengaria	New York	Europe

BEG YOUR PARDON

The caption under a photograph of Miss Elizabeth Hale, announcing her engagement to John Hills Beardsley of Hartford, Conn., in yesterday's TRIBUNE was erroneous in saying that "Mr. Hale was graduated from Yale university in 1927." It was Mr. Beardsly who was graduated from Yale.

Peter Harlib, a policeman, is not a nephew of City Collector Morris Eller, as was stated in an item in Tuesday's TRIBUNE. Mr. Eller said he does not know Harlib.

"The Baptist" Sold to Individuals; Was Church's Publication

The Baptist, official magazine of the Northern Baptist church; was sold yesterday to a group of private individuals. The decision to sell the periodical was reached by Northern Baptist leaders in session this week at the Stevens hotel. The property will change hands at the close of the denomination's fiscal year, April 30.

Two former presidents of the Baptist convention, Arthur A. Harris, New York banker; W. C. Coleman of the Coleman Lamp and Stove company, and the present president of the convention, Alton L. Miller, millionaire candy manufacturer of Boston, are among the members of the new publishing concern. Editorial offices will remain in Chicago, where the paper has been published since it was acquired by the church ten years ago.

Legal Sorority Meeting • Starts Sunday Morning

Miss Evangeline Hursen, dean of province three of Kappa Beta Pi legal sorority, comprising the states of Illinois, Indiana, Ohio and Michigan and central Canada, will preside at a breakfast at the Illinois Women's Athletic club Sunday morning to celebrate the twenty-first anniversary of the sorority, which was founded at Chicago Kent College of Law.

It is now an international sorority, with an active branch in Paris. Miss Phyllis Kelly, one of the founders, will give the address. Assisting Miss Hursen will be Mary Arthur, Marion Rathje, Florence Burke, Margaret Crofts, Lora Miller, Zita Stone, and Bertha Carlson, deans of the Chicago chapters of Kappa Beta Pi. Miss Irene McCormick, president of the Illinois Women's Bar association, is chairman of publicity.

Henry Wales Honored.

[Chicago Tribune Press Service.]

PARIS, Dec. 11.—Henry Wales, THE TRIBUNE correspondent in Paris and former vice president of the Anglo-American Press association, was elected president by acclamation at the general meeting today.

The Inquiring Reporter

Every Day He Asks Five Persons, Picked at Random, a Question.

The Tribune will pay $5 for each question accepted for the Inquiring Reporter to ask. Send your name and address with your question to "Inquiring Reporter," Chicago Tribune. For today's question Rose Voss, 436 Rosh street, was awarded $5.

The Question.

Do you have a Christmas tree every year?

The Answers.

Miss Mildred Reisa, 5603 South California avenue, home girl—It wouldn't be Christmas for us without a Christmas tree. Mother, dad, an older brother and I have the time of the year putting up the tree. Brother is the tree electrician, and I like to be chief tree decorator. This will be a merry Christmas for us; may it be so for all your readers.

Sam Lazzare, 437 South Claremont avenue, clerk—Yes, we have one. I go out and buy it. Who pays for it? They don't cost much. My older sister puts it up, puts on fancy trinkets here and there, and all that sort of thing. We are the ones who want a tree; I don't believe mother and father would have one.

Mrs. H. G. Allard, 1040 Sheridan road, housewife—Yes, indeed; our children are young, so a Christmas tree with its colored lights and sparkling trimmings sets those children's young eyes beaming. When the tree gives up its secret of toys on Christmas morning that's still a better story.

Alex O'Hare, 6751 Jeffery avenue, salesman—We children are no longer children; however, my brother and I usually get a tree. Father and mother enjoy it, and it is not quite like Christmas for brother and me when we do not have a tree; apparently one never could tire of the charm that surrounds the lighted Christmas tree.

Miss Rose Chap, 5741 South Rockwell street, stenographer—Absolutely. Father gets the tree and does the heavy work of putting it up, looking after the lights, and so on. From then on I'm boss. My older sister helps like a good girl. Mother? She smiles mostly, I think. When we get through Santa is never able to resist paying us a visit.

War Veterans to Share Cheer of Good Fellows

Many Poor Kids Still Lack Santa Claus.

BY THOMAS WREN.

War veterans at the United States Veterans' hospital at North Chicago will be entertained on the afternoon of Dec. 23 by a boxing and vaudeville show sponsored by THE CHICAGO TRIBUNE Good Fellow department.

There are 670 patients at the North Chicago government hospital and approximately 500 of them will be able to attend the Christmas Good Fellow performance. The main TRIBUNE Good Fellow campaign is waged annually so the poor kids of the city's tenement districts may have a gay time when Christmas day arrives, the greatest day in the year for all children, rich and poor alike.

Katherine Finnegan, the Red Cross director at the North Chicago hospital, suggests a one hour show of boxing and vaudeville acts. She states from experience that after the war veterans attend any program of entertainment for more than an hour they become restless. Suitable gifts will be presented to these men, the majority of whom engaged in conflict overseas.

Pat Barnes, Quin Ryan, the Salerno brothers, and other celebrities of the W-G-N radio station always have extended a helping hand when it comes to furnishing Yuletide happiness to ex-service men. Last year THE TRIBUNE'S Good Fellow Christmas entertainment for war veterans was scheduled for the Edward Hines Jr. Memorial hospital, but a last minute quarantine shelved all entertainment activities. This year it was agreed the United States Veterans' hospital at North Chicago is a trifle off the beaten path and decision was made to hold the 1929 performance there.

To enroll in this year's Good Fellow campaign call Superior 0100 or fill out Good Fellow coupon, visit headquarters at 1 South Dearborn street or 1101 East 63d street or 5152 West Madison street.

Good Fellows, when main headquarters in THE TRIBUNE'S Advertising and Public Service office at 1 South Dearborn street closed last night, there were thousands of childish appeals for a share of Christmas cheer still on hand. Each day now means a day closer to Christmas day, the greatest day in the year for all children, rich and poor alike. And it is up to the Good Fellows to decide whether the poor kids should still believe in Santa Claus.

Here are some of the Good Fellows who answered the call: Eta chapter of Zeta Chi sorority, the Lincoln-Boyle Ice company, Kappa Delta Tau, Gamma chapter, Delta Kappa, the nurses at the Billings hospital, the T-N-T club, M. E. Peckham of Girl Scouts No. 127, Lincoln Square Women's Civic club, the girls of Otis Elevator company, Sigma Psi Rho, J. A. Rexroot of Boy Scouts No. 9, Camp Fire groups, the employés of Sheridan branch library, the Six Bluebird Girls' club, Tau Kappa Phi, the North End club, North Shore Kiwanis club, C. E. Willoughby of Zeta chapter, Eta Gamma Lambda sorority, Alpha Sigma Lambda, the Kappa Delta Tau, the sixth grade of Holmes school, room 384 of Senn High school, the Mayfair branch of Roosevelt High school, and the Englewood Business Men's club.

Sothern Predicts Civic Theaters for All Cities

A revolution in the American theater out of which will grow civic theaters in every large community was predicted last night by E. H. Sothern, Shakespearean actor, in an address to an audience at the Glencoe school auditorium following a dramatic recital which he gave under the auspices of the Glencoe Men's club. Mr. Sothern, who is 70 years old, decried what he called the modern trend toward vulgarity and obscenity on the stage, which he attributed largely to commercialism.

Mr. Sothern will give a dramatic reading at 11 o'clock this morning at the Woman's Athletic club. The program will be followed by a luncheon.

Christmas Bazaar Opens at Auditorium on Sunday

Mrs. Norine Conway will be north side hostess for the Christmas benefit bazaar that will open Sunday evening at the Auditorium hotel under the combined auspices of the Illinois club and the Illinois Club for Catholic Women. Booths stocked with Christmas gifts will fill the mezzanine floor, and entertainment from various loop theaters will comprise the program. Assisting Mrs. Conway will be Misses Anne Kavanaugh, Anne and Catherine Loughry, Mrs. Madge Cunningham, and Mrs. A. M. Mack.

WOMAN'S SYMPHONY ORCHESTRA PLAYS ITS BEST CONCERT

BY EDWARD MOORE.

A notable change has come over the Woman's Symphony orchestra this season. From an earnest group of young women whose ambition sometimes outran performance it has become an ensemble, somewhat larger in numbers and playing much better. Its concert at the Eighth Street theater last night was a subject for approval, not to say compliments.

It may be that in this, their fourth year of playing together, these artists have worked out their own orchestral salvation. It may be that Ebba Sundstrom, who is their conductor this season, has had an important share in their artistic growth. Or it may be a combination of both. At any rate, there is credit to be distributed somewhere.

The program began with Handel's Concerto Grosso in D, which showed the string section of the orchestra to be vital and well developed, capable of drawing out a sustained melody or executing a florid passage clearly and brilliantly. Then came the Mozart Symphony in G minor, which brought the full orchestra into play. Here Miss Sundstrom demonstrated that she knows climaxes, orchestral color, and shading. Even her one fault is really the excess of a virtue. In her desire to maintain a bright effect she sometimes exaggerates a bright tempo. Otherwise the performance was excellent.

A compliment was paid to Chicagoland composition by introducing Helen Sears' Fantasie for piano and orchestra, with Agnes Hope Pillsbury taking the piano part. After the intermission a greater compliment was paid to American composition by devoting the second half of the program to Edward MacDowell's music. Mae Doelling Schmidt played the D minor piano concerto with stirring effect, and the orchestra concluded with the "Woodland" Suite. This is admirable music and too infrequently heard. Pianists in general are recommended to follow Mrs. Schmidt's example in the choice of a concerto, also to play it as well as she did.

47 Pupils Win Rosenwald's School Medals

Elders Pay Tribute to the Children.

BY VIRGINIA GARDNER.

(Picture on back page.)

It was the children who had the star places on the program yesterday at the third civic assembly in Orchestra hall, but a few grownups, including Samuel Insull, Dr. Frederick A. Stock, and Superintendent of Schools William J. Bogan did get to say a few words.

With almost an air of apology, as if realizing the proud parents who filled the hall had eyes only for their children's performance in the band or chorus, Mr. Insull addressed the children, parents, and teachers.

"Speaking as a man who has not had such advantages as you are having," he said modestly, "I nevertheless want to tell you this: if you are working to be a musician, or any sort of artist, do not stop until you have reached the top rung of the ladder. Do not be content with mediocrity. And there is only one thing which can put you at the top—hard work. Some day your opportunity will knock at your door. See to it that you are so equipped that you will be able to know when it is knocking."

Superintendent Bogan told the assembly that a foundation in music was an important aid to good citizenship and explained that the purpose of the assembly was to promote pride in citizenship and musical accomplishment by school children.

Forty-seven students, one from each high school and junior high school of the city, were awarded the Julius Rosenwald medals for exceptional leadership ability, three of whom were given one year scholarships to the University of Chicago, also supplied by Mr. Rosenwald. Awarding of the medals, made by Raymond S. Rubinow of the Julius Rosenwald fund in the absence of Mr. Rosenwald, who was ill, was the climax of the program.

The three honor students who won scholarships are: Slava Sara Doseff, 17 years old, 200 North Menard avenue, Austin High school; Frank D. Carr, 17 years old, 7533 Merrill avenue, Hyde Park High school, and James Smers, 17 years old, 3226 West 66th street, Lindblom High school.

After the awards came the most exciting part of the program, when girls dressed in red skirts and tams and white middies, and boys in white suits marched up the aisles singing "Land of Hope and Glory," and the parents all stood up and as a final touch of solemnity the R. O. T. C. boys of Lake View High school marched on the stage and presented the flag.

One of the bands which performed was the Rhythm band, or Toy orchestra, of the Burns Elementary school. First and second graders made up the band. It was strictly a percussion instrument band, except for a bird whistler and two or three children who kept time by bounding huge rubber balls.

Students from four south side high schools won places at the south district preliminary solo contest for high school bands yesterday, and will compete in the finals tomorrow night at Crane Junior college. Forty-one boys from north and west side schools have already qualified. The preliminary contest for girls of all schools will be held today at Austin High school.

STATIC.

MAIN STREET BETTER BUSINESS CLUB
NOW BOYS WE HAVE A GREAT TREAT THIS NOON. AFTER TH' QUARTET SINGS "MOONLIT WATERS" WE'LL HEAR FROM OUR ESTEEMED FELLOW MEMBER WHO WILL SPEAK ON TH' SUBJECT "WHAT'S WRONG WITH EUROPE."
MORTIMER GREEN & Co.
OUT TO LUNCH
MORTIMER GREEN & Co.
GAAR WILLIAMS

Good Fellows

Kindly Fill This Out

Name_____

Address_____

Families_____

Section of city_____

North, South and West Side

Don't Be Insulted; Maybe Your Neck IS Dirty, Says She

by [illegible]

Bunk to the level of cheap wit is the disposition of an undesirable with a comment about his or her failure to wash the back of the neck. As a wisecrack it is wanting—but as a warning—

Well, the next time the face is scrutinized in the mirror, there had better be a mirror in hand for examining the back of the neck. Do it in a strong light, too. Unless it has been given as careful attention as the complexion—the contrast may be quite shocking.

Especially if one wears fur collars—and is there any of the fair sex who does not—that minute inspection had better be of semi-daily duty. It may not be dirt. It may be dye from the fur, dye from the coat collar or dye from the dress collar. Anyway, the suspicion will be just as dark and dangerous as if the neck were not washed with regularity. And the sooner the dye is off the skin, the better.

Another thing about that particular part of the anatomy is its tendency to enlarged pores. Where the strictest measures of cleanliness are not observed it becomes the simplest matter in the world for the pores to become clogged and the skin pitted with blackheads. That and the nose are the most susceptible blackhead centers.

It is not enough to go over the neck hastily with a wet cloth each day. In order to keep the skin fine, white and healthy looking, it must be scrubbed thoroughly with soap and water at least once a day and washed with a soapy cloth several times a day. The heavy coat collars and furs coming in contact with the perspiration of the skin of the neck sets up a dark, unpleasant looking film.

In the bath the long handled brush becomes a necessity unless one has reach enough to approach the area between the shoulder blades without its aid. Unless one's skin is very fine grained, the scrubbing is simply imperative. In the decolleté backed gowns of the season one cannot afford to risk oneself to vodevil crudities by the suggestion of an unwashed surface.

MOTION PICTURES DOWNTOWN

WARNER'S ORPHEUM
STATE at MONROE — 9 A.M. to MIDNITE
STARTING SATURDAY Warner Bros. present
TED LEWIS "IS EVERYBODY HAPPY?"
WITH ANN PENNINGTON - ALICE DAY
NOW PLAYING the FORWARD PASS with DOUGLAS FAIRBANKS Jr. - LORETTA YOUNG -

—TOMORROW—
SENSATIONAL ALL TALKING DRAMA
'BLACKMAIL'
DIRECT FROM A SENSATIONAL $8.00 SHOWING, SELWYN THEATRE, NEW YORK
LAST DAY—THE ONE AND ONLY
"BROADWAY"
CASTLE
STATE AT MADISON

GIVE RKO SHOW PASS BOOKS for Christmas! Now on sale at the box office—$2.50 and $5.00 Sizes
RKO STATE-LAKE
State at Lake St.—Open 10:30 A. M. Radio Pictures' Burning Musical Romance of Joy-Wrecked Youth
"TANNED LEGS"
ANN PENNINGTON—SALLY BLANE
—ON THE STAGE—
PAVLEY-OUKRAINSKY
World-Celebrated Ballet
HARRY CONLEY & CO.
Willie Solar, and Many Others

MISCELLANEOUS

PUBLIX GREATER TALKIE THEATERS
CONGRESS
LAST 2 DAYS!
The COCK EYED WORLD
COME EARLY MATINEES FOR BEST SEATS!

COVENT 3653 N. Clark	CLIVE BROOK "RETURN OF SHERLOCK HOLMES"
VARSITY 2710 Sheridan, Evanston	
BELPARK 3001 N. Clark	"THE LADY LIES" —Adults Only—
CRYSTAL 3009 Ashland Av. at Col.	
STATE 3614 W. Madison	
BERWYN 52nd and Ridgeland	LEMORE ULRIC "FROZEN JUSTICE"
DEARBORN 20 W. Division	"Marianne"
MARION DAVIES	
WINDSOR 1855 N. Clark	ADULTS ONLY "OUR MODERN MAIDENS"
LA GRANGE 61 S. Ed. La Grange	CHAS. FARRELL-MARY DUNCAN—"THE RIVER"

DETAILS OF SELECTED SCREEN PROGRAMS AT ALL THEATERS

MOTION PICTURES DOWNTOWN | MOTION PICTURES DOWNTOWN | MOTION PICTURES DOWNTOWN

LAST TIMES TODAY

CHICAGO — At 10:15 A.M. — CHARLES (Buddy) ROGERS In Paramount's ALL-TALKING Romance "HALFWAY TO HEAVEN"

ORIENTAL — Doors Open 10:15 A. M. All-Talking—Knitting "THE GIRL FROM WOOLWORTH'S" with Alice White

PUBLIX ~ BALABAN & KATZ WONDER THEATERS

CHICAGO
RANDOLPH · STATE ST. · LAKE
TOMORROW—All-Daring Drama
The Queen of Screen-Love in a New Love —a Different Love—Audacious!
GRETA GARBO
CONRAD NAGEL, HOLMES HERBERT & Her NEW Young Lover BEN AYRES
"THE KISS"
Metro-Goldwyn-Mayer's Romance
Danger Comes When a Young Matron of 25 Toys With the Love of a Boy of 17
Greta Dares More Than Ever Before.
On the Stage "ROMANCE ISLE" Dream of Fair Women—Spitalny's orchestral gem, "Maple Melody"

ORIENTAL
RANDOLPH near STATE
TOMORROW
"The Marriage Playground"
Paramount's luring ALL-TALKING Drama made from EDITH WHARTON'S Novel "THE CHILDREN" with MARY BRIAN, FREDERIC MARCH, KAY FRANCIS, LILYAN TASHMAN
ON THE STAGE SYNCOPATION PLUS LOU KOSLOFF His Entertainers Wilson & Frank, Billy Chandler in "JUNGLE JINGLES"

UNITED ARTISTS
RANDOLPH at DEARBORN ST
ALL-TALKING | Here is the place to Shop for Laughs!
"3 LIVE GHOSTS"
Beryl Mercer, Joan Bennett — Claude Allister, Robert Montgomery
Officially They Were Dead but the Cops and the Women Found Them Very Much Alive!
Two All-Talking Comedies: WALTER C. KELLY "The Virginia Judge" | TAYLOR HOLMES in "He Loved Ladies"

McVICKERS
MADISON ST. near STATE ST.
9 A.M. to 1 P.M.—35c Price
YES! CHICAGO—MAE TINEE SAID THIS!
"So long as pictures are made 'DISRAELI' will stand as the most artistic achievement of the Film Industry."
COME—SEE—HEAR AND AGREE!
"Disraeli"
Warner Bros. Epic, With GEORGE ARLISS
Great Stage Star, Talking on the Screen for the First Time.
AND THIS FROM ROB REEL in the Evening American "There aren't enough stars in Heaven nor diamonds in the deck for us to give to 'DISRAELI'."

ROOSEVELT
STATE ST. near WASHINGTON
At 9 A.M.—35c to 1 P.M.
He Beats The Cisco Kid of "IN OLD ARIZONA"
Warner Baxter in "ROMANCE OF RIO GRANDE"
All-Talking Comedy FORD STERLING in "Fatal Forceps"
Wm. Fox ALL-TALKING
Mae Tinee Awards It—Four Stars ★★★★
"Don't miss this one, folks! It has the human touch—color, melody, rhythm."

MISCELLANEOUS

ESSANESS TALKIE THEATRES

NEW CENTER	4037 Lincoln	Joan Crawford "OUR MODERN MAIDENS" ADULTS ONLY
KEYSTONE	3812 Sheridan	
BROADWAY-STRAND	1641 Roosevelt, Matinee Daily	MARION DAVIES "MARIANNE"
EMBASSY	3940 Fullerton	Chas. Farrell Mary Duncan "THE RIVER"
CRAWFORD	19 S. Crawford	
Knickerbocker	6225 Broadway	Lenore Ulric "FROZEN JUSTICE"
WEST END	121 N. Cicero, Matinee Daily	"THE UNHOLY NIGHT"
LITTLE	717 Sheridan	Leatrice Joy "A MOST IMMORAL LADY"
OAK PARK	130 Wisconsin	
LOGAN	2046 Milwaukee	Robt. Armstrong—"OH, YEAH!"
PERSHING	4614 Lincoln, Matinee Daily	Richard Dix—"THE LOVE DOCTOR"
LAKESIDE	4730 Sheridan	"THE LADY LIES"
BIOGRAPH	2433 Lincoln	Adults Only

VITAPHONE VARIETIES ON ALL PROGRAMS

NORTHWEST

TIFFIN — NORTH AVE. AT HARLOW — Claudette Colbert—"The Lady Lies" — ALL TALKING—ADULTS ONLY
RIVOLI — 4380 KILPATRICK — ALL TALKING—ADULTS ONLY — WALTER HUSTON—CLAUDETTE COLBERT "THE LADY LIES"
ALAMO — 3641 W. CHICAGO — ALL TALKING — EVELYN BRENT—"Darkened Rooms" — TALKOMEDY—STAR ACTS
COMMODORE — 3103 Irving Park Blvd. — ALL TALKING — "THE LADY LIES"—Mae Tinee Gave It 4 Stars—NO CHILDREN ADMITTED
PATIO — 6000 Irving Park Blvd. — ALL TALKING — ERNEST TORRENCE—"The Unholy Night"
MONT CLARE — Grand Ave. at Harlem — MATINEE DAILY — All Talking—"A MOST IMMORAL LADY"
AVON — 3325 FULLERTON AVE. — ALL TALKING — VIRGINIA VALLI—"MISTER ANTONIO"
IRVING — Irving Park Blvd. & Crawford — 100% TALKING — H. Trevor, Alfonso Pringle—"Night Parade"

MISCELLANEOUS | MISCELLANEOUS

GRANADA MARBRO
TOMORROW—The One and Only
BROADWAY
ALL-TALK—SONG—DANCE with EVELYN BRENT and ALL-STAR CAST!
Granada Stage: BENNY MEROFF and Orch. in FADS & FANCIES Vitaphone Skedoo — Doors Open 12:30 P.M. Mat. Prices 35c to 5:30 P.M.
Marbro Stage: JOEL ROSS Ghost Leader in "HAPPY HOURS" Vitaphone Skedoo — Doors Open 12:30 P.M. Mat. Prices 35c to 5:30 P.M.
Last times today
Janet Gaynor in "4 DEVILS"
GRANADA STAGE — Doors Open 12:45 P.M. Mat. Prices 35c to 6:30
MARBRO STAGE — Doors Open 12:45 P.M. Mat. Prices 35c to 6:30

AUSTIN

MANOR — 5609 W. NORTH AVE. — EVELYN BRENT—"Darkened Rooms" — All Talking Mystery Romance
PLAISANCE — 406 N. Parkside at Lake — TALKING, MUSIC, EFFECTS — Janet Gaynor, Chas. Farrell, "Lucky Star"
PARK — LAKE AT AUSTIN GLEN TAYON — MELNA KENNEDY—"Barnum Was Right"
IRIS — 5743-47 CHICAGO AVE. — All Talking—Irving Brent "Darkened Rooms"—Vitaphone Vaudeville

WEST

MARSHALL SQ. — 824 Marshall Blvd. — MATINEE DAILY — ALL TALKING — MARION DAVIES—"MARIANNE"
SAVOY — 4346 W. MADISON — Talking, Singing, Music — Janet Gaynor, Chas. Farrell—"Lucky Star"

MAYWOOD

LIDO — 5TH AVE. AT WASHINGTON BLVD. — MATINEE DAILY — ALL TALKING—"MARIANNE" — With Marion Davies, Lawrence Gray and Benny Rubin

FOREST PARK

FOREST — MADISON ST. AT DES PLAINES — ALL TALKING — Ernest Torrence, Dorothy Sebastian — "THE UNHOLY NIGHT"

NO MAN'S LAND

Teatro Del Lago — Sheridan Rd. Between Wilmette and Kenilworth — "MARIANNE" — MARION DAVIES — LAWRENCE GRAY

MOTION PICTURES DOWNTOWN | MOTION PICTURES DOWNTOWN | MOTION PICTURES DOWNTOWN

RKO Show Pass Books Now on Sale in $2.50 and $5.00 Sizes
LAST DAY "RIO RITA" The Picture of the Century — Doors Open 8:45 A. M. Weeks Popular Prices 35c to 1 P.M. 50c to 6 P.M. 75c Nights

RKO WOODS — RANDOLPH at DEARBORN

Never Was Heard the Like
Never Was Seen the Like
Never Was Known the Like!
tomorrow

Come! And be amazed by the strangest and most absorbingly different story ever conceived by the brain of man. Its drama will make your hair point skyward! Its odd fantastic theme will have all Chicago buzzing and gossiping—and music! Hundreds of gorgeous girls! Stomping bizarre dances! Brilliant settings in color that will astonish and delight. ALL TALKING.

THE GREAT GABBO

With The Star of "Street Girl" BETTY COMPSON
The Star of "Wedding March" ERICH VON STROHEIM
First Talking Picture of JAMES CRUZE
Director of "The Covered Wagon"
The Queer Story by BEN HECHT

A SINGING AND DANCING CHORUS OF 1,500, AND OVER 3,000 SUPER-NUMERARIES. ELABORATELY FILMED IN NATURAL COLOR.

SOMETHING WE CAN'T EXPLAIN

There's NEVER been a picture like "Gabbo"—there cannot be another picture like "Gabbo." That's why we cannot label it and say, "Folks, it's this or that kind of a picture." Its story is totally different; its drama is unusually intense, and it is also the most gorgeous revue ever seen or heard. You MUST SEE IT to understand why it baffles description.

WE GUARANTEE YOU NOT ONLY GLORIOUS ENTERTAINMENT—BUT AN EXPERIENCE YOU WILL REMEMBER!

MISCELLANEOUS | MISCELLANEOUS | MISCELLANEOUS

PUBLIX-BALABAN & KATZ WONDER THEATERS

LAST DAY PARADISE
CRAWFORD near WASHINGTON
35c Price—1:00 to 6:30
RONALD COLMAN 'BULLDOG DRUMMOND' All-Talking Adventure
MARK FISHER On Stage | At Organ EDDIE K. HOUSE

UPTOWN
BROADWAY at LAWRENCE
35c Price—1:15 to 6:30
RONALD COLMAN "BULLDOG DRUMMOND" All-Talking Excitement
AL KVALE On Stage | Comedy Riot "UNEASY STREET"

TIVOLI
COTTAGE GROVE at 63rd ST.
35c Price—1 P. M. to 6:30
All-Talking Romance
RONALD COLMAN "BULLDOG DRUMMOND"
FRANKIE MASTERS on Stage | Orchestral Feature With ART KAHN

TOMORROW—PARADISE UPTOWN-TIVOLI
More gripping than "Thunderbolt"—More romantic than "The Wolf of Wall Street"—
Geo. Bancroft
ESTHER RALSTON
O.P. HEGGIE
in "The MIGHTY"
ALL TALKING DRAMATIC SMASH!
The mighty story of a mighty man tamed by a country girl's soft lips
SEE and HEAR IT TOMORROW

Last Day at SENATE Theatre "THE COCKEYED WORLD" Starting Sunday at MARYLAND Theatre
FIRST WITH THE BEST TALKING PICTURES

NORSHORE
HOWARD near CLARK
LAST DAY—35c—1:30 to 6:30
"FORWARD PASS" with Doug. Fairbanks, Jr.
TOMORROW—2 BLACK CROWS
MORAN & MACK "Why Bring That Up?"

HARDING
MILWAUKEE at JAWYER
35c 1:30-6:30 DAILY
2 Black Crows MORAN & MACK "WHY BRING THAT UP?"
TOMORROW Ronald COLMAN All-Talking "BULLDOG DRUMMOND"

SENATE
MADISON at KEDZIE
25c—1:15 to 6:30—LAST DAY
"COCKEYED WORLD"
TOMORROW
MORAN & MACK "Why Bring That Up?"

RIVIERA
BROADWAY at LAWRENCE
35c—1:30 to 6:30—LAST DAY
DICK BARTHELMESS Marion Nixon—"Young Nowhere"
TOMORROW
DOLORES COSTELLO "HEARTS IN EXILE"—All-Talking

MARYLAND 63rd Near MARYLAND
ADULTS ONLY
JOAN CRAWFORD "Modern Maidens"
CENTRAL PARK 3535 ROOSEVELT
ADULTS ONLY—All-Talking
"LADY LIES" Claudette Colbert

TOWER
63rd ST. near BLACKSTONE
25c—1:30 to 6:30—LAST DAY
DICK BARTHELMESS Marion Nixon—"Young Nowhere"
TOMORROW
DOLORES DEL RIO in "EVANGELINE"

MISCELLANEOUS

50 CHICAGO THEATRES — SHERIDAN
All-Talking Drama of West Point and Annapolis
Thrill to the Army-Navy Football Game in Sound
SALUTE
with GEORGE O'BRIEN
Stepin Fetchit (That Funny Colored Boy)
You'll Laugh at the Comedy! You'll Fight with the Football Players! You'll Thrill to the Marching Cadets!
Added: Mickey Mouse in "Mickey's Follies" Bargain Attractions—Eves., 40c-55c

MONROE — STARTING TOMORROW — BRING HAPPINESS TO AMERICA'S CHILDREN
BASIL MUNI in SEVEN FACES
Playing Seven Characters in This Most Unusual All Talkie
HURRY! Last Times Today "THE COCK EYED WORLD"
TERMINAL Lawrence Ave. at Broadway
MIDWEST AT BOTH THEATRES JOAN CRAWFORD "Our Modern Maidens" (ADULTS ONLY)
COMMERCIAL 63rd and Commercial — All-Talking — CLARA BOW
CROWN — Division at Ashland — All-Talking Mystery Thriller "THE UNHOLY NIGHT"
PORTAGE PK. Irving Park Blvd. at Milwaukee — Irving Park Blvd. — SALLY O'NEIL in "BROADWAY SCANDALS" All-Talking, Singing, Dancing Revue
SELECT YOUR THEATRE FROM MOTION PICTURE NEWS AT ALL THEATRES

BERWYN
NEW RITZ — 6334 W. ROOSEVELT — ALL TALKING — ERNEST TORRENCE—"The Unholy Night"

LAKE FOREST
DEERPATH — MOVIETONE VITAPHONE — MARION DAVIES—"MARIANNE"

NORTH

HOWARD — N. W. "L" at Howard St. — Mat. Daily at 1:30 P. M. — "A SONG OF KENTUCKY" — With Lois Moran, An All Talking Picture of Fast Horses and Beautiful Women. TOMORROW—"SHANGHAI LADY"
ASCHER BROS. — Clark at Diversey — Doors Open 11 to 12 P.M. — PAULINE FREDERICK In "EVIDENCE" — Also Vitaphone Acts, Comedy and News
R-K-O BELMONT — Belmont Nr. Lincoln — Mat. Daily 1 to 6:30 — CLARA BOW—JAMES HALL in "THE SATURDAY NIGHT KID." All Talking — Radio-Keith-Orpheum VAUDEVILLE
ADELPHI — 7974 N. CLARK — Prices 10c and 30c — Joe, Peanuts—Charles Farrell, "The River" By Request, Nancy Carroll, "Shopworn Angel"
BUCKINGHAM — 3319 N. CLARK — Mat. Adults Only — ANITA PAGE JOAN CRAWFORD "OUR MODERN MAIDENS"
DE LUXE — On Wilson Ave. at I. C. Station — Talking and Singing Vitaphone Acts
LAKE SHORE — Broadway at Belmont — ALL TALKING — BILLIE DOVE—"HER PRIVATE LIFE"
MUSIC BOX — 3700 Block Southport — ALL TALKING — MARION DAVIES—"MARIANNE"
REGENT — 6746 Sheridan Rd. — Lloyd Hamilton Comedy — ALL TALKING—"THE UNHOLY NIGHT"

MOTION PICTURES SOUTH

AVALON — 79th St. and Stony Island
LAST TIMES TODAY
BROADWAY
All-Talking Musical Melodrama.
On the Stage CHARLIE CRAFTS Tomorrow TED LEWIS In His First Talking Screen Romance

LAST TIMES TO-DAY
4 DEVILS
Part-Talking Triumph
With JANET GAYNOR
Stage COOKIE in "TURN ON THE HEAT"
Tomorrow DOLORES COSTELLO "HEARTS IN EXILE"
CAPITOL

STRATFORD
25c and 10c Until 6:00
On the Stage TED LEARY
On the Screen
NOW "THE COCK EYED WORLD"
with VICTOR McLAGLEN EDMUND LOWE
Quirt & Flagg Talking—Battling over new beauties in boudoirs and barracks from Siberia to the south seas.
GROVE — 75th and Cottage Grove — "EVIDENCE" with Pauline Frederick
JEFFERY — 71st and Jeffery — ADULTS ONLY "OUR MODERN MAIDENS"
COSMO — 79th and Halsted — MARION DAVIES "MARIANNE"
HIGHLAND — 79th and Ashland — "THE GREAT DIVIDE" with Dorothy Mackaill
W. ENGLEWOOD — 63rd and Ashland — "THE GREAT DIVIDE"

PICCADILLY — 51st and Broadway — Matinee Daily at 1:30 — All Talking, Singing and Dancing — "BROADWAY SCANDALS"
REGAL — South Park Way at 47th Street — ALL TALKING—"THE GREAT DIVIDE" — Famous Stars Play on the Living Screen With DOROTHY MACKAILL — On the Stage—GEORGE McCLENNON And All Star Bill of Favorites
R-K-O ENGLEWOOD — 63rd and Halsted — Mat. 25c 1 to 6:30 — LOIS MORAN—JOE WAGSTAFF in 'A SONG OF KENTUCKY'—All Talk. Show — Radio-Keith-Orpheum VAUDEVILLE
HARVARD — 63RD AND HARVARD — ALL TALKING — "MARIANNE"—MARION DAVIES
OAKLAND SQ. — Drexel and Oakwood — ALL TALKING — "MODERN MAIDENS"—Joan Crawford — ADULTS ONLY
LEXINGTON — 1163 E. 63rd St. — MATINEE DAILY — ALL TALKING — "MARIANNE"—MARION DAVIES
NEW REGENT — 6836 S. HALSTED — DOUBLE FEATURE—BOTH TALKING — "Mister Antonio" and "In the Headlines"
RAMOVA — 35TH AND HALSTED — Last Times Today — "Broadway Scandals," All-Talking, Singing and Dancing—Beautiful Girls, Costumes and Gags
MARQUETTE — 63RD AND ROOSEVELT — Matinee Daily — ALL TALKING — LENORE ULRIC—"Frozen Justice"
SHORE — 75th St. at Kingston — LOUIS WOLHEIM—"Frozen Justice"
KENWOOD — 1250 E. 47th St. — ALL TALKING — AL JOLSON—"SAY IT WITH SONGS"
JACKSON PARK — 63rd Street at Stony Island — Her Best Talkie—"MARIANNE"
CHELTEN — Exchange Ave. at 79th St. — LEATRICE JOY—"A Most Immoral Lady"
COLONY — 80th and Halsted — All Talk. Revue and Music — MARION DAVIES—"MARIANNE"
HIGHWAY — 63RD AND SOUTH PARK — ADULTS ONLY — WALTER HUSTON—"THE LADY LIES"
ROSELAND-STATE — Michigan Ave. at 40th St. — Matinee Daily — JOAN CRAWFORD—"Our Modern Maidens"

College Set's Holiday Rus Beginning So

BY THALIA

There is only about a week before the joyous onset of youth's pre schools and colleges in the Those who got a day or so ext for good behavior or the like w arriving the middle or the fir next week. The whole crowd w here by the week-end when the sees whirl of parties starts.

The girls from Westover ar to arrive next Wednesday. Th clude Florence Carr, whose f Robert F. Carr, is to give one biggest of the sub-deb parties, a at the Casino on Dec. 30; Janet the Leonard A. Bushys' dau Ethel Dixon, daughter of Mr. and Homer Dixon; Mary Reed, dau of Mrs. Kersey Coates Reed. Reed and Mary are planning a long trip to California to be Mrs. John Shedd.

Mrs. James M. Hopkins' dau Marjorie Goodman, arrives on th from her first term at St. Timo There also are the John A. Chap daughters, Mary and Margaret. Walter Wolf expects her dau Gaits Watson, who goes to Smit Jays, and the two boys who a St. Mark's to all come in Wednesday.

Miss Pauline Perry, daughter and Mrs. I. Newton Perry, is exp on the 19th from Farmington. parents are to give a dinner dan her at the Casino on Dec. 30, p ing Mr. Carr's dance for his dau Florence. The A. Watson Art will not have their daughter, with them for Christmas, as studying abroad and will not be until June. Their son, A. Watso will return from Princeton on the

The second day of the J nagle children's theater confe yesterday was spent in indus study and discussion of the pro tical bent the young amateur cers. There were group meeti the morning, so popular they is moved from the Fortnightly t Drake hotel, and in the after Robert Edmond Jones observed t view of scenes from past plays by the Chicago leagues and com at on the setups, scenery and times at the Selwyn. There w number of dinner parties for th tors, representing leagues in th in the evening, after which the ess parties convened at the Wo Athletic club to view the perfor of the St. Louis puppets an Cesahs marionettes. Today ther be more group meetings at the C with discussions about publicity, plays, interchange of production tween cities, costume and scenery talk, and so on. Luncheon at th also will conclude the strenuous gram.

The Woman's National Repu club of Chicago is giving a lun at 12:30 o'clock today at the Ch Woman's club. William Lloyd ting, former governor of Iowa, speak on "Chicago and Its W ways," and there is to be a d stration on RCA Theremin.

While Miss Alice Gerstenberg, dent of the Playwrights' theater, on in the east for the producti Boston of her dramatization of "Ten Nights in a Barroom," the Playwrights are ting into action on their own. T is to be a meeting this evening o'clock at the Illinois Women's letic club, when several new play to be read and discussed by mem Helen Walton and Gerald Frank now rehearsing to give Mrs. Ho Van Doren Shaw's "The Dea Simeon Dark" at the Romany on Jan. 11 and 12, and there is a be a performance of Mrs. Fra Miller's "Making Room a Cook the same evenings.

Mr. and Mrs. Henry Gardn Winnetka are to give a dance a Indian Hill Country club on Sat evening, Dec. 21, for their dau Marie Louise, and their son, H Gardner Jr. Miss Gardner is to from Miss Masters' school at H Perry on Dec. 19 and her br from Andover the following da

Cards have been issued for th tomary New Year's day at hom John R. Leonard of Winnetka a son, son-in-law, and daughters o every year. Daniel Leonard, Harriet Leonard, and the Hibbar selberrys, who will be here from ter Park, Fla., by holiday time receive with Mr. Leonard at Wi his residence.

If Mr. and Mrs. Cyrus H. Ada don't mind the contents of his C mas stocking to him at Pittsf their son, Cyrus III., will have t until he reaches Chicago on the to discover what Santa Claus him. He is making his debut year with the Princeton Triangl as a member of the singing c as innovation, and will be he only on a day of the vacation be of the club's itinerary. The clu to Pittsburgh, Cleveland, Chicag the 27th, St. Louis, Memphis, Rock, Ark., Birmingham, Ala lanta, Ga., Wilmington, N. C., more, and back to New York b

Stop cold
Stop that first sniffle! Just put two drops of Mistol up your nose with the special dropper. Clear your head. Relieve inflammation. Use Mistol now and nip your cold in the bud. It's a modern method to relieve cold misery. A bottle today and play safe!
Mistol
Made by the Makers of

Subscribe for The Tribune

MOTION PICTURES SOUTH

AVALON
LAST TIMES TODAY
BROADWAY
Don't Miss the All-Talking Screen's Mightiest Drama.
On the Stage
CHARLIE GRAFTS
Tomorrow
TED LEWIS
in His First Talking Screen Romance

LAST TIMES TO-DAY
4 DEVILS
Part-Talking Triumph
With JANET GAYNOR
Stage
BOOKIE is
"TURN ON THE HEAT"
Tomorrow
DOLORES COSTELLO
"HEARTS IN EXILE"
CAPITOL

STRATFORD
TED LEARY,
On the Screen
NOW
THE COCK EYED WORLD
with
VICTOR McLAGLEN
EDMUND LOWE
Quirt & Flagg Talking—
Battling over new beauties in boudoirs and barracks from Siberia to the south seas.
GROVE
JEFFERY
"OUR MODERN MAIDENS"
COSMO
"MARIANNE"
HIGHLAND
"THE GREAT DIVIDE"
W. ENGLEWOOD
"THE GREAT DIVIDE"

PICCADILLY
All Talking, Singing and Dancing
"BROADWAY SCANDALS"
REGAL
ALL TALKING—"THE GREAT DIVIDE"
K-O ENGLEWOOD
LOUIS MORAN—JOE WAGSTAFF in "A SONG OF KENTUCKY"—All Talk. Photo Radio-Keith-Orpheum VAUDEVILLE
HARVARD
ALL TALKING
"MARIANNE"—MARION DAVIES
OAKLAND SQ.
ALL TALKING
"MODERN MAIDENS"—Joan Crawford
ADULTS ONLY
LEXINGTON
ALL TALKING
"MARIANNE"—MARION DAVIES
NEW REGENT
DOUBLE FEATURE—BOTH TALKING
MAMOVA
ALL TALKING
MARQUETTE
ALL TALKING
LENORE ULRIC—"Frozen Justice"
MORE
LOUIS "WOLHEIM—"Frozen Justice"
GLENWOOD
ALL JOLSON—"SAY IT WITH SONGS"
JACKSON PARK
"MARIANNE"
SHELTEN
PATRICK JOY—"A Most Immoral Lady"
COLONY
MARION DAVIES—"MARIANNE"
HIGHWAY
WALTER HUSTON—"THE LADY LIES"
ROSELAND-STATE
JOAN CRAWFORD—"Our Modern Maidens"

Subscribe for The Tribune

College Set's Holiday Rush Beginning Soon

BY THALIA

There is only about a week more before the joyous onset of youth from the schools and colleges in the east. Those who get a day or so extra off for good behavior or the like will be missing the middle or the first of the week. The whole crowd will be home by the week-end when the enormous whirl of parties starts.

The girls from Westover are due to arrive next Wednesday. They include Florence Carr, whose father, Robert F. Carr, is to give one of the largest of the sub-deb parties, a dance at the Casino on Dec. 30; Janet Busby, the Leonard A. Busbys' daughter; Ethel Dixon, daughter of Mr. and Mrs. Homer Dixon; Mary Reed, daughter of Mrs. Kersey Coates Reed. Mrs. Reed and Mary are planning quite a long trip to California to be with Mrs. John Shedd.

Mrs. James M. Hopkins' daughter, Marjorie Goodman, arrives on the 20th from her first term at St. Timothy's. There also are the John A. Chapmans' daughters, Mary and Margaret. Mrs. Fisher Wolf expects her daughter, Celia Watson, who goes to Smith college, and the two boys who are at St. Mark's to all come in next Wednesday.

Miss Pauline Perry, daughter of Mr. and Mrs. I. Newton Perry, is expected on the 19th from Farmington. Her parents are to give a dinner dance for her at the Casino on Dec. 30, preceding Mr. Carr's dance for his daughter, Florence. The A. Watson Armours will not have their daughter, Elsa, with them for Christmas, as she is studying abroad and will not be home until June. Their son, A. Watson Jr., will return from Princeton on the 20th.

The second day of the Junior Eagle children's theater conference yesterday was spent in industrious study and discussion of the problems to best the young amateur producers. There were group meetings in the morning, so popular they had to be moved from the Fortnightly to the Drake hotel, and in the afternoon Robert Edmond Jones observed the review of scenes from past plays given by the Chicago leagues and commented on the setups, scenery and costumes at the Selwyn. There were a number of dinner parties for the visitors, representing leagues in 75 cities in the evening, after which the various parties convened at the Woman's Athletic club to view the performance of the St. Louis puppets and the Italian marionettes. Today there will be more group meetings at the Casino, with discussions about publicity, new plays, interchange of productions between cities, costume and scenery rentals, and so on. Luncheon at the Casino will conclude the strenuous program.

The Woman's National Republican club of Chicago is giving a luncheon at 12:30 o'clock today at the Chicago Woman's club. William Lloyd Hardin, former governor of Iowa, is to speak on "Chicago and Its Waterways," and there is to be a demonstration on RCA Theremin.

While Miss Alice Gerstenberg, president of the Playwrights' theater, stays in the east for the production in Boston of her dramatization of "Wax Babies" the Playwrights are getting into action on their own. There is to be a meeting this evening at 5 o'clock at the Illinois Women's Athletic club, when several new plays are to be read and discussed by members. Helen Walton and Gerald Frank are now rehearsing to give Mrs. Howard Van Doren Shaw's "The Desk of Stanton Dark" at the Romany club on Jan. 11 and 12, and there is also to be a performance of Mrs. Franklin Miller's "Making Rosie a Cook" on the same evenings.

Mr. and Mrs. Henry Gardner of Winnetka are to give a dance at the Indian Hill Country club on Saturday evening, Dec. 21, for their daughter, Marie Louise, and their son, Henry Gardner Jr. Miss Gardner is to arrive from Miss Masters' school at Dobbs Ferry on Dec. 19 and her brother from Andover the following day.

Cards have been issued for the customary New Year's day at home that John R. Leonard of Winnetka and his son, son-in-law, and daughters observe every year. Daniel Leonard, Miss Harriet Leonard, and the Hibbard Casselberrys, who will be here from Winter Park, Fla., by holiday time, will receive with Mr. Leonard at Wildacre, his residence.

If Mr. and Mrs. Cyrus H. Adams Jr. don't send the contents of his Christmas stocking to him at Pittsburgh, their son, Cyrus III., will have to wait until he reaches Chicago on the 27th to discover what Santa Claus left him. He is making his debut this year with the Princeton Triangle club as a member of the singing chorus, an innovation, and will be here for only one day of the vacation because of the club's itinerary. The club goes to Pittsburgh, Cleveland, Chicago (on the 27th), St. Louis, Memphis, Little Rock, Ark., Birmingham, Ala., Atlanta, Ga., Wilmington, N. C., Baltimore, and back to New York by Jan. 7. Howard Elting Jr., a senior, is also in the chorus, but it's the second season for him and probably not so exciting. G. R. Van Doren of Evanston is the third Chicago boy in the show, and he plays a violin in the orchestra. This year's play, "The Golden Dog," is to be presented at the Auditorium on Friday evening just after Christmas.

A group of her friends has been inveigled into following the example of "Gwen" Fargo into the professional mannequin field and they are to appear, beginning Friday, in "The Velvet Revue" at the Uptown theater wearing evening gowns of filmy velvets. Mrs. Kenneth Carpenter (Lucretia Green), Mrs. Paget Cady (Emily Bissell), Mrs. Dudley Mudge, and Mrs. Murray P. Brush Jr. (Katrina Van Dyke) are the young matrons who are to go to work, three performances on weekdays and five on Saturdays and Sundays, according to the press agent for Balaban & Katz.

* *

NEW YORK SOCIETY

[Chicago Tribune Press Service.]

New York, Dec. 11.—Miss Ethelreda W. Seabury gave a small reception and tea today at the home of her parents, Mr. and Mrs. William Marston Seabury, for the Misses Anita and Elsie Grew, daughters of the United States ambassador to Constantinople, and Mrs. Joseph Clark Grew.

Mrs. Lindsay Fairfax has gone to Atlantic City to spend a few days.

Milton Cronkhite of Greenwich, Conn., is visiting his mother, Mrs. Elisha P. Cronkhite, here.

Mrs. Edward Wyckoff Harris gave a luncheon party at the Plaza for Miss Warner M. Van Norden.

WINNIE WINKLE, THE BREADWINNER: The Price He Paid

WELL, I'M GLAD I TOOK OVER THIS HAIRLESS HAIRPIN CO TO ADD TO THE DIBBS PIN COLLECTION! I'LL MAKE A "GO" OF IT!
DIBBS PIN CO.
HELLO, WINNIE?—SAY, I FORGOT TO TELL YOU FOLKS YESTERDAY TO REPORT HERE THIS MORNING!! YOU AND THE OFFICE FORCE GRAB A TAXI AND COME RIGHT OVER HERE! I'LL STAND THE EXPENSE!
WE CAME RIGHT OVER IN A TAXI MR DIBBS AS SOON AS YOU PHONED FOR US!
COME RIGHT IN— WHERE'S TH' BOOKKEEPER
WHY—ER—I DUNNO! HE TOOK A RUN-OUT POWDER ON US!!
SCOTTY, WHY DIDN'T YOU COME ALONG WITH US IN THE TAXI?? MR. DIBBS PAID FOR IT!!!
HE PAID IT?? AND I WALKED TO SAVE THE MONEY!! OW!!
DEC. 12
Reg. U. S. Pat. Off.; Copyright, 1929, by The Chicago Tribune.
Bowker

ENGAGED

MISS CHRISTINE B. YOUNG.
[Drake Studio Photo.]

Mr. and Mrs. Ellsworth Young of Oak Park announce the engagement of their daughter, Christine Barbara, to Stuart Grosvenor Phillips of Oak Park, formerly of Winnipeg, Canada. Miss Young attended Rockford college and the Columbia College of Expression. Mr. Phillips is a graduate of Manitoba university and a member of the Canadian bar.

Episcopal Church Club to Be Host to 500 Poor Kids

Five hundred poor children of Chicago will be guests of well known business men at a Christmas party at the Sherman hotel Monday night, Dec. 23, as guests of the Episcopal Church club. This was announced by John D. Allen, president of the club.

Bankers, lawyers, brokers, and stock exchange members will cast aside their dignity for the evening and be hosts to unfortunate children. The children will be brought to the hotel in groups of eight and sit down at a turkey dinner. Then Santa Claus will appear and each child will receive an appropriate useful gift. Thirty members of the choir of the Church of the Atonement will sing Christmas carols as a part of the evening program. Other features of the program will be provided by professional entertainers.

The guests will be brought from a number of the churches and from church and charitable institutions. President Allen stated that the purpose of the party is to give an idea of Christmas to many children who otherwise would be denied all Christmas contacts.

* *

Society at Opera

The boxholders were fashionably late last night for the performance of "Falstaff" at the opera house, but after the first intermission there was a brilliant gathering. The William J. Chalmers' party of 14 for their house guest, Mrs. Randall Morgan of Philadelphia, filled two boxes, Mrs. Walter S. Brewster having surrendered her Wednesday box for the group.

Mr. and Mrs. Richard T. Crane II. had with them in the center box Mr. and Mrs. William R. Odell, Mrs. Crane's sister, Mrs. J. M. Patterson, Count and Countess de Contades of Paris, and John Gregg. Mrs. C. Morse Ely was hostess to Mrs. Jack Stark, Miss Caroline Kirkland, Channing Wiley, Arthur Heun, and Col. George Voevodsky.

The Herron Dunlap Smiths had one of several groups of young people in the box of Mrs. Smith's parents, the Robert J. Thornes, who have gone to California to visit their son-in-law and daughter, the George Gillespies. Miss Laura Thorne, Mr. and Mrs. Jay N. Whipple, and John Pauling Brown were with them. Lawrence M. Viles also had a decorative party, including Mr. and Mrs. Louis Sudler, Mrs. Lytton Benello, Philip B. Maher, and Shreve Badger.

With Mr. and Mrs. Harry Milne McIntosh were Mr. and Mrs. John T. Pirie Jr., Miss Rosemary Baur, and Durand Smith. Mr. and Mrs. Morris L. Johnston, Alfred Cowles, and Mr. and Mrs. Kellogg Fairbank, accompanied Mrs. Robert G. McGann. Clayton Mark's guests included Mr. and Mrs. Clark Finnerud, Mrs. Miriam Ormsby Annan, Mrs. Everett L. Wyman, and Cyrus Mark.

Dr. and Mrs. William Ludwig Baum had with them Mr. and Mrs. Charles H. Morse, Mrs. F. T. A. Junkin, and Ove Vett. Mr. and Mrs. Howard G. Wade, Mr. and Mrs. George Knapp, and Mrs. Lewis Kempf were in Mrs. Hugh J. McBirney's box, and the Rufus C. Daweses and the Henry Dawses were in the former's box. Guests of Mr. and Mrs. Sol Goldberg were Mr. and Mrs. Harold Moore and Mr. and Mrs. Robert McCormick Adams, and Miss Helen and Miss Elizabeth Connery were accompanied by Mr. and Mrs. Charles Grady and Mr. and Mrs. Franklin Kane. Mr. and Mrs. E. J. White had with them Judge and Mrs. William V. Brothers and Mr. and Mrs. Ernest R. Jacobs.

BRIDE

MRS. EUGENE M. THOMAS JR.
[Koehne Photo.]

The marriage of Miss Catherine McNellis, daughter of Mr. and Mrs. Richard V. McNellis of 417 Barry avenue, to Eugene Marion Thomas Jr. of Baltimore, Md., took place on Monday at the residence of the bride's parents.

Connie Talmadge Quitting Movies to Be Housewife

Hollywood, Cal., Dec. 11.—[Special.]—Constance Talmadge is going to give up film stardom for the life of a housewife, she declared today upon her arrival with her millionaire husband, Townsend Netcher, after a honeymoon spent in Chicago and Omaha. Netcher is ill with a severe cold.

* *

WASHINGTON SOCIETY

[Chicago Tribune Press Service.]

Washington, D. C., Dec. 11.—Mrs. William Howard Taft, wife of the chief justice, was the luncheon guest today of Mrs. William Fitch Kelley at the Mayflower. Mrs. Kelley, formerly of Chicago, had a box party preceding the luncheon, at the second concert in the series of Mrs. Lawrence Townsend's morning musicals. Among Mrs. Kelley's other guests were Mme. Hauenschield, wife of the counselor of the Austrian legation; Mrs. Perry S. Heath, Mrs. Victor Kauffman, Mrs. Edward Everett Robinson, and Mrs. Karl D. Klemm.

Miss Barbara Vandenberg, debutante daughter of Senator Arthur H. Vandenberg of Michigan, left Washington today for their home in Grand Rapids to remain until after Christmas. She will be joined the end of the week by Mrs. Vandenberg, and later the senator will join the family party.

Mr. and Mrs. Joseph Leiter gave a dinner tonight in their Dupont Circle home. A musical followed. Mr. and Mrs. Leiter returned the first of the week from New Orleans.

Cards have been received here from Mrs. Theodore L. Pomeroy of Greenwich, Conn., announcing the marriage of her daughter, Elizabeth Boyd Reed, to James Andrew Vaughan, Dec. 6, in Greenwich.

Operatic Othellos, Iagoes to Visit Selves on Stage

A red letter day in theatrical circles is predicted when the operatic Otello and the Shakespearian Othello and their respective Iagoes meet at the Civic theater this morning. Charles Marshall and Cesare Formichi of the Chicago Civic opera will call to pay their respects to Fritz Leiber and Tyrone Power of the Chicago Civic Shakespeare Repertory company. They will attempt to settle for future generations whether the Moor was dark skinned or tanned from exposure to the sun on the plains.

* *

To Talk on Travels.

Harold J. Coolidge Jr. of Boston, leader of the Indo-China division of the recent William V. Kelley-Roosevelt expedition to eastern Asia, will give an illustrated lecture Sunday afternoon at the Field Museum of Natural History. "The Kingdom of the Million Elephants and the White Parasol" will be the subject of his talk.

$4
Shampoo and Finger Wave Included
PERMANENT WAVE or GENUINE REALISTIC
Those with dry and brittle hair, those with oily and scaly scalp, those with normal hair will get results from this wave.
DE BORIS
Kimball Bldg.
9 North Wabash
Randolph 1162
Room 1209

ANSWER TO A CHRISTMAS QUANDARY

What to give that man? Or if you're that man, what would you like to get for Christmas? We step forward with the crisp, stylish reply . . .

ARROW SHIRTS

We've just put in an inexhaustible supply . . . every model, every size for every occasion. They're the only shirts on earth with the inimitably smart Arrow Collar attached or to match . . . and that means perfect collar style and comfort.

from $1.95

Browning King & Co.
Monroe St. & Wabash Ave.
526 Davis St., Evanston, Ill.
FRENCH, SHRINER & URNER SHOES
SPECIAL XMAS NECKWEAR FEATURED
$1.00 AND $1.50

Christmas Special
Pajamas
Formerly $4.00
now $2.65
Women who do shopping for men will instantly sense the excellent values of these pajamas. They're *quality* garments. The newest satinette fabrics, in bright and not-so-bright colors, are included. A full range of styles and sizes.
A STARR BEST
Randolph *and* Wabash : CHICAGO
FINE CLOTHES *for* MEN *and* BOYS

93% of the doctors favor this kind of bran!

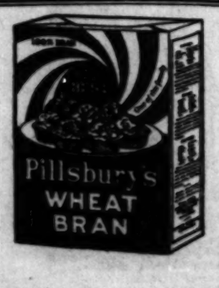

"... natural 100% bran is the best form of bran for the relief of constipation" —this is the opinion of 93% of the thousands of doctors who wrote in answer to our question.

Pillsbury's Bran is natural 100% bran, nothing added, nothing taken away. There are 13 good recipes on every package—every one makes a delicious food. Here's the way to get the real laxative effect of bran—serve Pillsbury's Bran in some way every day. Bran muffins made according to the Pillsbury recipe are particularly effective and unusually delicious—try them!

Natural 100% bran —the kind that doctors recommend

Pillsbury's Wheat Bran

Stop colds

Stop that first sniffle! Just put Mistol up your nose with the special Mistol dropper. Clear your head. Relieve inflammation. Use Mistol now and stop your cold in the bud. It's the modern method to relieve colds. Get a bottle today and play safe!

Mistol
REG. U.S. PAT. OFF.
Made by the Makers of Nujol

EDUCATIONAL

MOSER "The Business College with a University Atmosphere"
47th Special 3-Months Course
January-February-March
Open Only to College Students
Complete STENOGRAPHIC Intensive
128 S. Michigan Avenue, 12th Floor
Phone Randolph 4547

CHICAGO TECH COLLEGE
DRAFTING ENGINEERING ELECTRICITY BUILDING
Short day and evening courses. Earn while you learn. Enter now. 20th yr. Free 96 page "Blue Book."
CHICAGO TECHNICAL COLLEGE
Dept. 3-M, 1118 S. Wells St., Chicago
Telephone Victory 8376

COMMERCIAL ART
Advertising Art, Layout, Lettering, Drawing and Design, Color, plus Fashion & Illustration. Day, Evening, Saturday classes. Individual instruction. Enter any time. Write for booklet. Dept. C. COMMERCIAL ART SCHOOL, 116 S. Michigan Ave., Chicago.

American College of Physical Education Co-educational. Academic courses accredited through NORTH PARK COLLEGE, a member of North Central Ass'n. New semester begins Feb. 1. Free Catalog and Book of Views. Dept. C. T., 3019 Divorsey Blvd., Chicago.

Learn Electricity In 12 weeks in the Great Shops of Coyne. Day and Night School. Enter now. Call or write for FREE Catalog.
COYNE ELECTRICAL SCHOOL
Founded 1899. 500 S. Paulina St., Chgo.

ART AMERICAN ACADEMY OF Commercial and Fine Art Classes. Internationally known faculty. Individual instruction. Practical "Ready Studio" plan.
25 East Jackson Boulevard, Dept. T, Chicago, Ill.

CENTRAL YMCA SCHOOLS
Chicago Central College of Commerce. College of Arts and Sciences. Day and Evening High School. Call, write, or phone Central 6767 for catalog. 19 S. LA SALLE ST.

The COMPTOMETER SCHOOL
Conducted by the manufacturers of the machine. Day and evening classes.
FELT & TARRANT MFG. CO.
2322 W. Adams St. State 9237

LOYOLA UNIVERSITY Evening Division, Loop Center, Franklin Street, Adjacent to Post Office. Day Session, Lincoln Park Campus, Sheridan Road at Fullerton Parkway. Pre-Engineering, Pre-Medical, Pre-Dental, Pre-Law, Commerce and Finance, Journalism, Dramatic Art, Teacher Training. Day Session, Lincoln Park Campus and Downtown College, 28 N. Franklin Street. Address Registrar, Dept. C, Room 208, Lincoln Park, Chicago.

EDUCATIONAL

EARN UP TO $125.00 A WEEK
MECHANICAL DENTISTRY
Learn in few months to make plates, crowns, bridges, etc., for dentists. No books. Day or night school. Open Mon., Wed., Fri. evenings.
CALL OR WRITE FOR FREE BOOK
McCarrie School of Mechanical Dentistry
1328 S. Michigan Ave. Dept 278 Chicago, Ill.

Established Over 50 Years
METROPOLITAN BUSINESS COLLEGE
Day and Evening Classes
For Circular "Metro Facts" Address
37 S. Wabash Ave. Ph. Rand. 2637

St. George School for Girls AND SMALL CHILDREN
Parents' Problem Solved! A beautiful and finely equipped home and school for your child. Pre-kindergarten, Kindergarten, Grades through Junior High. Enter at any time. Day or Board. Tuition, monthly in advance: Grades $50.00. High School $60.00. For particulars address or call Mrs. Seymour, Principal, 4543 Drexel Blvd., Chicago. Atlantic 2745.

High School and Pre-Legal Subjects
The Balfour Johnstone School
33 W. Randolph St., Room 1600, Chicago.

JAZZ "Learn to Play the Christensen Way" Piano Playing in 20 lessons—Jazz, Harmony, Arranging and all instruments.
AXEL CHRISTENSEN SCHOOL
25 E. Jackson (Elmhurst Bldg.) Harrison 5879

ADULT BUSINESS TRAINING
In Class or by Mail.
LA SALLE EXTENSION UNIVERSITY
116 S. Michigan Ave. Randolph 5200

GREGG COLLEGE The Home of Gregg Shorthand
225 N. Wabash Av. Chicago. State 2261

LEWIS INSTITUTE An endowed College for Men and Women. Second Term (day classes) starts Jan. 6. Evening classes begin Feb. 10. Dept. A, Madison St. and Damen Ave., Chicago.

DePaul UNIVERSITY LIBERAL ARTS, MUSIC, ARTS
Regular Day Session Afternoon, Evening and Saturday classes. Free Bulletin. Address 1010 Webster or phone Lincoln 7410.

KONJOLA

"The medicine I should have taken in the first place."

MR. J. W. GUMM

Countless men and women have said that after finding their first and only relief in this new and different compound.

Consider the experience of Mr. J. W. Gumm, 6439 Maryland avenue, Chicago, who says:

"I cannot remember how many medicines I tried in an effort to escape from indigestion and nervousness. But I do remember that none of them helped me. I could not eat solid foods; I got little sleep at night, and I was run down, weak and sick all over. I was urged to try Konjola, and Konjola is the medicine I should have taken in the first place. One by one my ills vanished. I am feeling years younger, and can eat anything, no matter how heavy."

Konjola Is Sold by All Best Druggists In Chicago and Everywhere

Davenport Griffen Has Good Paintings in Current Show

BY ELEANOR JEWETT.

At the Chicago Woman's Aid there is a one man show of paintings by Davenport Griffen. It is an extraordinarily interesting exhibit. Mr. Griffen is a Chicago artist and a graduate of the Art Institute school. His genius is real and his versatility prodigious. There has not been another exhibition this winter in which one man has swept the surface of the entire modernist movement as has this man and developed from his search a dozen different types of manner and picture, each of them intrinsically worth while.

Davenport Griffen is a gradnate civil engineer, which possibly explains his ability to draw, and he practiced his profession so as to make an art career possible. He worked for five years in the Art institute school and won five first prizes there, among them the John Quincy Adams foreign travel scholarship, which enabled him to study for six months in Paris. He has exhibited here and abroad and has won many honors.

Using the material in his current exhibit to judge by, he has been interested in the Frenchman Survage, in Vlaminck, in George Biddle and "Pop" Hart, and in the modernism that contents itself with masses of dark color evenly apportioned, unlit by emotion or any natural imperfection that sentiment sometimes instigates. There are two pictures which illustrate this manner: "Woods" and "At Bagneux." Ross Moffett is felt in the "Folk," a gray pallet and figures wooden and flat. "Basement" and "Back Porch" are human with the humanity that characterizes Hart and George Biddle. "Caar Harbor" is Ross Moffett again.

"Rose" submits a gorgeous nude for our inspection, a beautiful lazy figure of generous curves. "Arcadie" is on tiptoe for fear the police arrive. Such an air of anticipated interruption has rarely before been achieved. They are all worried except a pair of snawled gossips in a corner. "Petite Ville" smacks of Vlaminck without the inspiration of his fury. "Rue Paillet" is thoroughly delightful, perhaps the loveliest conception in the room. Two drawings, "Along Rue St. Jacques" and "St. Pierre de Montmartre," are beautiful in their exactitude. "Wind" is vehement and alive; "Red Roofs" is a study in contrast; "A Fairy Tale" is magnificent. "Decorative Landscape," reminiscent of Survage, is another delicious conceit.

Bright Sayings of the Children

The Tribune will pay $5 for each childish saying printed. The story told must never have been printed in any magazine or paper. It is not possible to acknowledge or return unavailable contributions. Write on one side of the paper. Address bright sayings to Aunty Bee, The Tribune, Chicago.

Yesterday I invited an acquaintance to take a ride with me. When she got in the car my little son, who had never seen her before, tried excitedly to whisper to me.

I told him it was impolite to whisper before a guest and that he should talk and not whisper.

"Well," he said with a deep sigh, "I jess thought she looked like Emmy Schmaltz."

R. E.

Barbara is 3½. Her mother was caring for a neighbor's boy, Paul, 3, for the day. He wanted each toy that Barbara would pick up, so to settle the argument Barbara's mother would say "Paul is your little guest. You'll have to let him have it."

After five or six of these remarks Barbara said, "Let's go to Paul's house so I can be a little guest!"

A. J. S.

HAROLD TEEN—BIG THINGS IN A BIG MAN!

LILLUMS POP SAYS I GOTTA DO SOMEPN BIG TO HANG AROUND STEADY—THAT GIVES ME AN IDEA!
I'VE JUST GOT MY TIE HALF TIED—I'LL LEAVE IT THAT WAY AND START A NEW FAD—IT MAY BE NAMED AFTER ME AND I'LL BECOME FAMOUS!
NOTICE ANYTHING DIFFERENT ON ME LAMBIE?
OH! YOU HAVE YOUR TIE TIED FUNNY—AND IT'S FETCHING!
NEH! I CALL IT TH' "TWICE AROUND AND OVER"!
YOU MIGHT BECOME FAMOUS AND THEN I CAN TELL DADDY!
CARL ED
Reg. U. S. Pat. Off.; Copyright, 1929, by The Chicago Tribune.
TRIBUNE S.S.

Lightest of Metals, Lithium, Made Now by Tons in the U. S.

New York, Dec. 11.—(AP)—Production by the ton of a metal that floats like cork on water, the latest achievement of American metal manufacturing, was revealed tonight to the New York Electrical society by Dr. W. C. MacTavish, professor of chemistry at New York university.

The substance is lithium, the world's lightest metal, silvery in color, softer than lead, one-half the weight of water, and such a ready mixer with other metals that its uses range from aviation to sweeter-toned bells.

Although recently produced commercially in Europe, lithium still is so rare that chemical catalogues at New York university quote it at $240 a pound. The American achievement is a quantity of production method, completed barely a month ago, making the cost about $15 a pound wholesale, and in ton lots.

Though it comes from scientific work on both sides of the Atlantic, there runs all through the story the name of a 26 year old American, Dr. H. M. Partridge, now assistant professor of chemistry at New York university. Dr. MacTavish said that the American production was based both on German patents and on methods devised at the University of New Hampshire five years ago by the late Prof. C. James and Dr. Partridge. At New York university Partridge has worked as a consultant on the American development, and Dr. MacTavish said:

"The metal produced in this country is somewhat purer than the German product and that is a very important point for some of its uses."

The big field of lithium is in alloys, the future of steelmaking. It loses its softness when combined with some other metals. It has made bells of sweeter tone. It has increased the lifting power of helium gas by about 15 per cent.

Exposed to air, silvery lithium turns black in a few seconds. The dark coat is a combination with the nitrogen in the air and can be made into ammonia for synthetic fertilizer. There may be ultimate promise for farming in this fact, but at present this seemingly simple method of making fertilizer is too expensive.

A chunk of lithium dropped in water would begin to disintegrate, but would not make lithia water, which is formed of lithium salts, the last step before the metal stage.

Dr. MacTavish exhibited two pieces of lithium floating in light oil, each about as big as a dry cell, their combined weight being three-quarters of a pound.

PATTERNS BY CLOTILDE

[Registered U. S. Patent Office.]

GIRL'S DRESS.

This lovely play or party frock is made with the fashionable bertha collar and a circular flaring skirt. The skirt is stitched to the molded bodice with two rows of stitching. For parties the sleeveless dress will be smart, while for classroom the long ones will be best. Any of the sheer woolens will be suitable for every day wear, while taffeta and sheer velvet will be chic for dressup occasions.

The pattern, 3,062, comes in sizes 6, 8, 10 and 12 years. Size 8 requires 1⅝ yards of 39 inch material with ⅛ yard of 32 inch contrasting.

Order Blanks for Clotilde Patterns

CLOTILDE PATTERNS,
CHICAGO TRIBUNE, 247 PARK AVE., NEW YORK CITY.

Inclosed find $..... Please send me the Clotilde patterns listed below:

Pattern No..... Size..... Price.....
3062.....
Name.....
Number and Street.....
City.....
State.....

How to Order Clotilde Patterns.

Write your name and address plainly on dotted lines, giving number and size of such patterns as you want. Inclose 10 cents in stamps or coin [coin preferred; wrap it carefully] for each number, and address your order to Clotilde Patterns, CHICAGO TRIBUNE, 247 Park avenue, New York City.

FARM AND GARDEN BY PAUL POTTER

Two hundred dollars' worth of phosphate, that might otherwise have been wasted, was saved by H. W. Artman, an Iroquois county farmer, by using the new phosphorus test recently developed in the laboratories of the College of Agriculture, University of Illinois.

Mr. Artman was one of several Iroquois county farmers who tested and mapped a total of 6,000 acres for phosphorus in a series of 16 soil testing meetings recently put on in the county through the cooperation of soils extension workers of the college and Farm Adviser C. E. Johnson. It was only a 40 acre field which figured in his saying of $200. Before he made the test he had planned to spread that much phosphate on the field.

After he had gone through the test as taught in one of the 16 schools he discovered that the soil already contained a high amount of available phosphorus. Now, instead of wasting $200 worth of phosphate by applying it where it is not needed, he can put it on some other field, where it will return a profit.

"Other counties besides Irquois are pushing the testing project," according to university reports. "It is designed to teach farmers how to make a systematic test of their fields for phosphorus needs and how to draw a map showing where phosphate is needed. The test is simple and inexpensive and can be made by the farmer himself. R. H. Bray, associate in soil survey analysis, developed the test.

"Although much of the land in the state needs phosphate there is, nevertheless, a large acreage which still contains enough available phosphorus for maximum crop yields. The test, as developed in the laboratories of the college, takes much of the guesswork out of treating such soils. Farmers no longer need to apply phosphate blindly, hoping that the soil needs it and that they, therefore, will get some return in increased crop yields for the money invested."

Clemenceau Completed His Memoirs Just Before Death

[Chicago Tribune Press Service.]

PARIS, Dec. 11.—The late Georges Clemenceau succeeded in completing his memoirs a few days before his death, according to a testimonial signed today by the president of the Civil court and Rene Doumic and Georges Lecompte of the French academy. The "Tiger's" memoirs, in which he answers vigorously all comments, personal and otherwise, on his rôle in the war and peace negotiations, is entitled "The Grandeurs and Miseries of Victory."

* *

Navy Alumni Dance.

The Naval Academy association of Chicago will hold its annual dinner-dance at the Tower room of the Drake on Saturday evening. Membership of the association is made up of Annapolis alumni residing in Chicago. John Metcalfe of Winnetka is president and W. B. McCandless secretary.

What's Doing Today

MEETINGS.

Illinois Society of Fine Arts..Stevens hotel
North Baptist Convention.....Stevens hotel
Chi. Pi Alpha.....St. Clair hotel
Chicago Soc. of Ohio Women..Congress hotel
Delta Sigma Kappa.....Congress hotel
German Old People's Home..Atlantic hotel
No. Shore Woman's Club...Edgewater Beach
Presby. Divorce Committee...Hotel La Salle

LUNCHEONS.

Chi Phi Club.....Hotel La Salle
Chicago Conference Temple Men's Club .....Hotel La Salle
Chicago Double Club.....Stevens hotel
Loop Post, American Legion .....Great Northern hotel
Cornell Alumni .....University club
Delta Sigma Pi .....Field's Grill
German Club of Chicago.....Atlantic hotel
Kiwanis Club .....Hotel Sherman
Norwegian Fish Club.....Bismarck hotel
Phi Delta Theta..Harvard-Yale-Princeton club
Phi Pi Phi.....Hotel La Salle
Psi Gamma Rho.....Field's Men's Grill
Sigma Alpha Epsilon.....Hotel La Salle
Sigma Delta Kappa.....Chicago Bar Assn.
Southern College Assn.....Morrison hotel
Southern Woman's Club.....Hotel La Salle
Streeterville Lions.....St. Clair hotel
Tau Delta Kappa.....Hotel La Salle
Theta Kappa Nu.....Hotel La Salle
United Irish Society.....Morrison hotel

EVENING DINNERS, ETC.

Alpha Rho Gamma.....Great Northern hotel
Daughters of the Nile.....Hotel La Salle
Ladies Aux. American Legion..Atlantic hotel
Lambda Phi Delta.....Edgewater Beach
Abraham Lincoln Council of Engineers .....Hotel La Salle
Phi Delta Epsilon Club....Bismarck hotel
Woodland Lodge, K. of P. .....Great Northern hotel

[Compiled by the convention bureau of the Chicago Association of Commerce.]

Will Discuss Art.

Walter Kantack of New York, president of Kantack & Co. and a member of the advisory committee on industrial art of the Metropolitan museum, will address the Associaton of Arts and Industries tomorrow evening at a dinner at the Palmer house. Other speakers will be Edmondson Hussey, principal of the Pennsylvania museum's school of industrial art in Philadelphia, and William Jean Beasley, art director of Hart, Schaffner & Marx.

BEAUTY ANSWERS

BY ANTOINETTE DONNELLY

L. N.: STRENUOUS EXERCISE IS necessary to reduce the busts, and it must be done systematically every day at a certain time and for a certain length of time. Swinging Indian clubs, rowing, and bag punching are recommended. Other exercises may be had for a stamped addressed envelope.

ATTENTION! SHOPPERS'

The Realistic $6

Forget about your hair during these hurried shopping days. Come in and have a Genuine European Realistic, given by expert operators. Such a convenience! Requires no finger waving.

SPECIAL
Shampoo and Finger Wave, $1.25
REALISTIC WAVING SYSTEM
5 South Wabash, Mallers Bldg.
Suite 306 Dearborn 0632
636 Church St., EVANSTON
"Vanity Box." University 9700
9 A. M. to 7 P. M.

DIANA is a DARLING

HER adorable smiles are devastating still. Her conquests legion. Ah but the loveliness of her velvet complexion. A dew-washed rose. A new born star. Adjectives give out. And Diana laughs. Slips away to Marie Earle's to cheat the years again. There clever fingers smooth away the little lines all her cooing ways trace in her skin. Rich preparations protect from tell-tale wrinkle paths. Flatter back the unlined radiance of youth.

The pampered Dianas of two continents have trusted their skins to Marie Earle's famous beauty-bringing methods for nineteen years. In Chicago the Marie Earle Treatments are given at the Vanity Shop.

Marie Earle
THE VANITY SHOP
Illinois Woman's Athletic Club
16th floor
115 East Pearson Street
Marie Earle Preparations At All Smart Shops

"Don't call it Luck,"

says ELINOR GLYN
Famous Authority on Romance

Elinor Glyn

Helen M—is eating her heart out, poor child, because she's so "unlucky." There have been six weddings among her friends and she hasn't even one beau. "Miss Glyn," she writes, "really, I am as good looking as these other girls. Can it be their clothes? Yet I buy the same styles as they do and pay just as much—"

DON'T call it luck, Helen. Undoubtedly these girls know something that you don't—they know that the thing about clothes that has the greatest appeal for men is color. Psychologists tell us that color affects the emotions more than any other factor in dress.

Designers of fabrics know this and so every fabric is the result of careful study. As long as its intensity, its balance, is not upset or diminished, color will work unfailingly on the emotions.

The difficulty is, Helen, that too many women do not appreciate that a *loss* in the color of a dress means a loss of "it."

Some women use a "good" soap, but it is not good enough, for just a little of the color pigment goes from the fabric.

But there is a famous product that is especially made to take out dirt *without disturbing the colors at all.* That is the well-known Lux.

If a color is safe in plain water alone, Lux will preserve all of its original magnetism.

Believe me, Helen, Lux has literally brought romance into the lives of many thousands of girls.

Try Lux FREE

Try this wonderful Lux care for *your* clothes, at our expense. Just send us your name and address, and by return mail you will receive a full-sized package of Lux *free*. Write today to Lever Bros. Co., Dept. H-55, Cambridge, Massachusetts.

Actual Photographs

Washed 12 times (*Left*)—With ordinary good soap, this same print is undeniably faded. Not actually ruined, yet it has lost the allure of joyous color.

Luxed 12 times (*Above at right*)—Unfaded, "live," vibrant as the day it was bought—all the shades in this silk print sing together in the happy magnetism of color.

LUX has Brought Romance into the Lives of Millions of Girls

The first word in Week-Ends

BREMEN

The necessity of speed... to Europe for the winter season
Dec. 15 · Jan 11 · Feb. 1

The comfort of leisure on Lloyd Cabin Quartet, at lower rates:

DRESDEN December 24
MUENCHEN January 16
BERLIN January 2
STUTTGART January 23

Lloyd Travelers' Checks good everywhere

NORTH GERMAN LLOYD
139 W. Randolph St., Chicago, or local agent

AMUSEMENTS.

CHICAGO CIVIC OPERA
WACKER DRIVE AT MADISON
Seats on Sale at the NEW CIVIC OPERA HOUSE. Prices $1 to $8
TONIGHT at 8—"DON QUICHOTTE"—Glade, d'Hermanoy, Ritch, Vanni-Marcoux, Cotreuil, Nicolich; Cates, Barsabkina, & Loudgren and Ballet; Cond., Cooper. Sat. Mat. at 2—"LA FORZA DEL DESTINO"—Music, Peggi, Marshall, Formichi, Defrere, Baromeo, Nicolich; Ballet; Cond., Cooper. Sat. Eve. at 8—(Pop. Prices, 75c to $4)—"FAUST"—Music, Classens, Peggi, Maison, Defrere, Lazzari, Nicolich; Ballet; Cond., St. Leger. Sun. Mat. at 2—"TANNHAUSER"—Turner, Leider, Freund, Strack, Cavadore, Bonelli, Rhode, Nicolich; Ballet; Cond., Pollak. Mon., "DER ROSENKAVALIER"—Leider, Maclp, d'Hermanoy, Ottenwalm, Maison, Rhodine, Klenin, Nicolich; Cond., Pollak. Tues., "THE JEWESS"—Balsa, Mack, Marshall, Ritch, Barsoun, Nicolich; Ballet; Cond., Cooper. Wed., "IL TROVATORE"—Music, d'Hermanoy, Van Gorden, Cortis, Ingulfieri, Lazzari; Ballet; Cond., Morasanti.
Christmas Certificates for Opera Seats Make Ideal Gifts. Any Amount Desired—Phone Fra. 9210
New Year's Eve Gala Performance CONCHITA
Prices: $1.50, $2.50, $3, $4, $5, $6, $8, $10—(No Tax)
SEATS AT BOX OFFICE NOW!
BALDWIN PIANOS USED EXCLUSIVELY

CIVIC THEATRE Randolph at Dearborn FRA. 3440
Nights and Sat. Mat.—$1 to $2.50
A Real Treat—Buy Seats Now
FRITZ LEIBER and His Remarkable Company in "OTHELLO"
Nights, 8:30; Mats. Wed.-Sat., 2:30
Next Week—GALA REPERTOIRE

STUDEBAKER At 2:30 P. M. At 8:30 P. M.
MATINEES, 50c, 75c. BOX SEATS, $1
EVES., 50c, 75c, $1. BOX SEATS, $1.50
All Seats Reserved—Buy in Advance and Avoid Long Lines at Box Office
TALKING PICTURE EPICS, INC., Presents
Commander G. M. DYOTT'S
THRILLING SIGHT & SOUND PICTURE
Hunting Tigers in India
"SOMETHING WORTH SEEING"
Many Spectacular Sights—100 Huge Elephants Ferding Rivers, Uprooting Trees and Pursuing Fierce Jungle Tigers in Nature's Amphitheatre.

SHUBERT GREAT NORTHERN NIGHTS AT 8:20
POP. MAT. SATURDAY
Laurence Schwab and Frank Mandel Present the Glorious Musical Romance
"THE 100 GOLDEN VOICES NEW MOON"
with CHARLOTTE LANSING, GEORGE HOUSTON, BOSCOE AILS
Prices: Mon., $1.50 to $2.50. Tues., $1 to $2.50. Wed. Mat., $1.50-$2. Sat. Mat., $1-$2

HARRIS —NIGHTS at 8:30— Last Mat. Sat., 2:30
LAST FOUR TIMES
LEE SHUBERT Presents ETHEL BARRYMORE
in Lili Hatvany's THE LOVE DUEL
A Modern Play Adapted by Zoe Akins

ILLINOIS TONIGHT
LAST WEEK$ | SEE IT NOW OR NEVER
MATINEE SATURDAY ONLY
ZIEGFELD SENSATION
SHOW BOAT
with CHARLES WINNINGER

CORT Nights and Sat. Mat. 50c to $2.50 ex. Sat. $3. Wed. Mat. 50c to $2
Choice Seats on Sale at Box Office 4 Weeks in Advance
THE SMART COMEDY
"Queen Bee"
with ALLAN DINEHART and GERTRUDE BRYAN—BRIAN DUNLEVY

SELWYN Every Night, Incl. Sunday Mat. Today, $1 to $2
TWO WEEKS ONLY
RUTH DRAPER
SPECIAL MAT. SUNDAY, DEC. 15

ERLANGER MATINEES WED. & SAT.
BERT LYTELL in "BROTHERS"
THRILLING, ROMANTIC MELODRAMA

ICE HOCKEY—Tonight
BLACKHAWKS vs. MONTREAL MAROONS
COLISEUM—8:30
Tickets—THE HUB, 235 So. State St. Wabash 2500 or Coliseum Day of Games.

RIALTO State at Van Buren Continuous 11-11
BURLESQUE

AMUSEMENTS.

PRINCESS POP. MAT. SAT. $1 to $2
The Dramatic League of Chicago continues (fifth week)
GRACE GEORGE
in St. John Ervine's Comedy
"The First Mrs. Fraser"
with A. E. MATTHEWS and LAWRENCE GROSSMITH
EVERY NIGHT ..... $1 to $3
SPECIAL! ADDED WEEK
THE DRAMATIC LEAGUE is happy to state that MISS GEORGE will remain next week in her great success Seats Ready Sun. at $1 to $3. Prices $1 to $3. Wed. and Sat. Mats. $1 to $2
MONDAY, DEC. 23
The Dramatic League Will Give "The Infinite Shoeblack" with HELEN MENKEN and LESLIE BANKS
SUBSCRIPTIONS ON SALE FOR ALL SEASON: Phone Harrison 3600

RKO SHOW PASS BOOKS NOW ON SALE! TWO SIZES
$2.50 Containing $2.75 of Coupons
$5.00 Containing $5.50 of Coupons

R-K-O PALACE
Randolph at La Salle—State 0077
1000 SEATS AT 50c
DUNCAN SISTERS
Vivian and Rosetta IN PERSON
WILLIAM & JOE MANDEL
Agile Comics in Clever Maneuvers
JACK BENNY
Held Over! As Master of Ceremonies on in a new act with DAN HOWARD and Palace Theatre Orchestra on the stage
"THE WAGER," OWEN McGIVENEY, SENORITA ELGANIE and MAE MARSH & "MIDGIE" PATSY
BUY YOUR NEW YEAR'S EVE TICKETS AT ONCE! TWO PERFORMANCES 7:30 P. M. 11:30 P. M.
TUESDAY NIGHT, DEC. 31

BERTHA OTT ANNOUNCES
STUDEBAKER THEATRE This Sunday PIANO RECITAL
Martha BAIRD
THE PLAYHOUSE This Sunday PIANO RECITAL
Leon Rosenbloom
CIVIC THEATRE This Sunday PIANO RECITAL
Marvine Maazel

A. H. WOODS' ADELPHI CLARK at MADISON TONITE AT 8:30 MATS. WED., SAT.
A Riot of Fun, Music and Dance
Lew Leslie's Blackbirds
MIDNITE SHOW SATURDAY

BLACKSTONE DAILY 2:30 (No Mat. Mon.)
A. L. Erlanger & Harry J. Powers, Mgrs.
LIMITED ENGAGEMENT
The Theatre Guild, Inc., presents EUGENE O'NEILL'S Extraordinary 9-Act Play
STRANGE INTERLUDE
TICKETS 6 WEEKS IN ADVANCE
Prices $1, $1.50, $2, $2.50, $3, $3.50

GRAND OPERA HOUSE POPULAR MATINEE SATURDAY
TED HEALY in The Gorgeous and Mirthful Revue
A NIGHT IN VENICE with ANN SEYMOUR
BETH & BETTY DODGE
72—Vamping Venetian Venuses—72

APOLLO Clark & Randolph Last 4 Times
The Fastest, Funniest, Musical Comedy of the Season
"Follow Thru"
50 Dancing Sweethearts
LAST MAT. SAT., DEC. 14TH

ORCHESTRA HALL
Chicago Bach Chorus and Orchestra
Dr. S. Prager, Conductor
Sunday, December 15, 3 P. M.

GOODMAN Mouroe at Dearborn Prices 50c to $1.50
Last Week of Cusick's Thrilling Play
THE MAKROPOULOS SECRET
NEXT WEEK: John Van Druten's TOUR DE FORCE
Children's Mat. SAT. 2:30—WASH'N

PLAYHOUSE 800 SUN. MAT. SEATS NOW
A FARCICAL MELODRAMA
ILLEGAL PRACTICE
Prices: SAT. MAT. ONLY—$1.50 to $2.50

AMBASSADOR Pk. at Wilton Ave.
MATINEE TODAY, 25c and 50c
"JONESY"

KEDZIE Main Theatre Sat. 8:30 Dec. 15th—"THE SHAME WOMAN"

Santa Claus Can Be a Lovely Fai... Tale to Young...

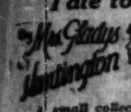

Mrs. Gladys Huntington

A small collection of Chris... carols will be sent by Mrs. Hu... on receipt of 14 cents in st... which covers cost and pos... Address Mrs. Gladys Hunti... Bevans, Chicago Tribune.

This is in answer to the q... that has been coming to me in ... "What shall I tell my child ... Santa Claus?"

Yesterday I explained that I t... it a matter of individual, ... strong, personal feeling, bu... since I had been asked for he... only thing I could do was to ... my own opinion, realizing it ... no sense the final word.

In the first place, even if yo... self never told your child about ... Claus, he would be sure to get ... other people. The air is full ... at Christmas time. People ... ways saying to children, "W... Santa Claus going to bring you ... you written to Santa Claus yet?" ... streets and stores have their ... and the books and cards.

So your child is going to learn ... Santa Claus whether you star... not. You may add to the sto... decorate it and keep it alive, ... may not—but some day he's g... may to you, "Is that true? ... Santa Claus really squeeze do... chimney? Does he really give ... ents to every child in the world? ... does he give nicer things to ... children than others?"

When your child's mind be... work like that I personally ... you should answer him. Wh... asks you direct questions, ... "Mother, did you give me my ... or did Santa Claus?" or, "Da... there really and truly a Santa C... the time has come for you to ... not, too.

Then you can tell them that ... Claus is like a jolly fairy wh... children and that all the thi... hear about, like his reinde... sleigh and workshop, are a ... mas fairy tale that every one ... Christmas time.

Or you can tell him that be... in Santa Claus is a beautiful ... mas game that all the world ... And even when he's quite you... can get the idea, though perha... the literal meaning, if you say ... mother does, "Santa Claus ... spirit of loving and giving. Som... ple wear a costume to play the ... but you don't have to. Any o... makes another happy on Chr... day is playing Santa Claus."

In this way you do several ... You keep children from believ... "good little children get th... ward" sort of thing—being ... or "bad" has nothing to do wi... spirit of Christmas. You keep ... from thinking Santa unjust in... ing out many "poor" children ... keep the story of Santa from s... ing the beauty of personal ... And you don't let it overpow... age old, exquisite tale of the ... Child.

[Copyright, 1929: By The Chicago Tr...

TRIBUNE COOK BOO...

BY JANE EDDINGTON

Finnan Haddie.

Now is the haddie season, ... all the fish foods we have th... not one that is more highly est... both by the amateur and elegan... son who likes to cook, and by a... group of others who do not ma... same pretensions—nor do the... with such a nice flourish and... sion.

This cured fish needs to be ... In order to be softened rather ... to freshen it, but if it happens ... moist instead of dry the soak ... not needed. In this connecti... need to say that there is an u... able external moisture, and if yo... to peel off the skin put it in ... oven for a few minutes and th... skin will come off easily. If it ... wash it quickly, soak it for ... hour in cold water, pour this ... pour over it water just off t... and let stand for fifteen minut... move the skin or leave it on.

Put it on a greased broiler, ... generously with butter and bro... a nice brown. If it is a thic... twenty minutes will be none t... for the cooking, but the fire wi... to be lessened or the fish will ... that time.

Have ready a hot platter, ... haddie on it and butter lightl... pour over some hot cream. A ... of dry parsley sets off the di... any quantity of wet parsley ... drabbia. Serve the broiled fi... baked potato, and unless the ... items constitute the meal ma... servings rather small. One of t... takes made by many people ... ing finnan haddie is to make th... ings so large as to take aw... appetite of any but an unnec... vigorous eater.

Another way to prepare finn... die, say a thick pound piec... it has been washed, is to put ... down in water to cover well, ... on the stove, bring slowly to ... and cook gently for twenty ... This is the way to prepare ... creaming, after which it is fla... dried edges rejected.

EMBARRASSING MOME...

The Tribune will pay $1 for ... letter published on "The Most ... rassing Moment of My Life." ... barrassing Moments, Chicago T... Write on one side of the pape... manuscripts returned.

Absentminded.

The most embarrassing mo... my life happened a year ago. ... traveling all day by train a... with me a suitcase and carri... tra coat over my arm. As t... were drawing near the station, ... venience I put on the extra ... side my other.

Out in the station, all set f... I missed this uncomfortable ... from my arm and rushed hea... train. Every one kindly stood ... searched until I came to the ... had left.

You can imagine me when ... conductor pointed out that I w... for the coat.

MEN

...d ... to
...season
...Feb. 1
...n Lloyd
... rates:
...NCHEN
...uary 16
...TGART
...uary 23

Lloyd Travelers' Checks good everywhere

NORTH GERMAN LLOYD

130 W. Randolph St., Chicago, or your local agent

AMUSEMENTS.

PRINCESS POP. MAT. SAT. $1 to $2
The Dramatic League of Chicago
continues (8th week)
GRACE GEORGE
in St. John Ervine's Comedy
"The First Mrs. Fraser"
with A. E. MATTHEWS and LAWRENCE GROSSMITH
EVERY NIGHT ..... $1 to $3
SPECIAL! ADDED WEEK
THE DRAMATIC LEAGUE is happy to state that
MISS GEORGE will remain next week in her gay success. Seats Ready; Nights $1 to $3; Wed. and Sat. Mats., $1 to $2.
MONDAY, DEC. 23 Seats Ready Next Monday
The Dramatic League Will Give
"The Infinite Shoeblack"
with HELEN MENKEN LESLIE BANKS
SUBSCRIPTIONS ON SALE FOR ALL SEASON: Phone Harrison 2026.

RKO SHOW PASS BOOKS
NOW ON SALE! TWO SIZES
$2.50 Containing $2.75 of Coupons
$5.00 Containing $5.50 of Coupons

R-K-O PALACE
Randolph at La Salle—State 6977
1000 SEATS AT 50c
DUNCAN SISTERS
Vivian and Rosetta IN PERSON
WILLIAM & JOE MANDEL
Agile Comics in Clever Maneuvers
JACK BENNY
Held Over! As Master of Ceremonies and in a new act with DAN RUSSO and his Palace Theatre Orchestra on the stage
"THE WAGER" OWEN McGIVENEY, SENORITA ALGANI, DICK NASH & "MIDGIE" FATELY
BUY YOUR NEW YEAR'S EVE TICKETS AT ONCE! TWO PERFORMANCES —7:30 P. M. & 10:30 P. M. TUESDAY NIGHT, DEC. 31

BERTHA OTT ANNOUNCES
STUDEBAKER THEATRE This Sunday Dec. 15 at 3:30
PIANO RECITAL
Martha BAIRD
THE PLAYHOUSE This Sunday Dec. 15 at 3:30
PIANO RECITAL
Leon Rosenbloom
CIVIC THEATRE This Sunday Dec. 15 at 3 Sharp
PIANO RECITAL
Marvine Maazel

A. H. WOODS' ADELPHI TONITE AT 8:30 MATS. WED., SAT.
CLARK at MADISON
A Riot of Fun, Music and Dance
Lew Leslie's Blackbirds
MIDNITE SHOW SATURDAY

BLACKSTONE DAILY 8:30 (Ex. Sun.) No Matinees
A. L. Erlanger & Harry J. Powers, Mgrs.
LIMITED ENGAGEMENT
The Theatre Guild, Inc., presents EUGENE O'NEILL'S Extraordinary 9-Act Play
STRANGE INTERLUDE
TICKETS 6 WEEKS IN ADVANCE
Prices $1, $1.50, $2, $2.50, $3, $3.50

GRAND OPERA HOUSE POPULAR MATINEE SATURDAY
TED HEALY in
The Gorgeous and Mirthful Revue Hit
A NIGHT IN VENICE
with ANN SEYMOUR
BETH & BETTY DODGE
72—Vamping Venetian Venuses—72

APOLLO Clark & Randolph Last 4 Times
The Fastest, Funniest, Musical Comedy of the Season
"Follow Thru"
50 Dancing Sweethearts
LAST MAT. SAT., DEC. 14TH

ORCHESTRA HALL
Chicago Bach Chorus and Orchestra
Dr. S. Prager, Conductor
Sunday, December 15, 3 P. M.

GOODMAN E. Monroe in Grant Pk. Prices $2 & $1.50 MAT. TOMOR. 2:30
Last Week of Capek's Thrilling Play
THE MAKROPOULOS SECRET
NEXT WEEK: Jules Verne's "TOUR DU MONDE" Children's Mat. SAT 2:30—IVANHOE

PLAYHOUSE BEG. SUN. NIGHT SEATS NOW
A FARCICAL MELODRAMA
ILLEGAL PRACTICE
Prices: SUN. to SAT.—$1 to $2.50 SAT. MAT. ONLY—$1 to $2

AMBASSADOR AUSTIN BOUL. VILLAGE 6300
MATINEE TODAY, 25 and 50c
"JONESY"

KEDZIE ... Thurs. Sat. & Sun. ...
"THE SHAME WOMAN"
... "THE UNKISSED BRIDE"

Santa Claus Can Be a Lovely Fairy Tale to Youngsters

By Mrs. Gladys Huntington Bevans

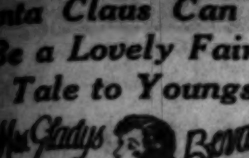

A small collection of Christmas carols will be sent by Mrs. Bevans on receipt of 14 cents in stamps, which covers cost and postage. Address Mrs. Gladys Huntington Bevans, Chicago Tribune.

This is in answer to the question that has been coming to me in letters, "What shall I tell my child about Santa Claus?"

Yesterday I explained that I thought it a matter of individual, often strong, personal feeling, but that since I had been asked for help, the only thing I could do was to express my own opinion, realizing it was in no sense the final word.

In the first place, even if you yourself never told your child about Santa Claus, he would be sure to get it from other people. The air is full of it at Christmas time. People are always saying to children, "What is Santa Claus going to bring you? Have you written to Santa Claus yet?" The streets and stores have their Santas, and the books and cards.

So your child is going to learn about Santa Claus whether you start it or not. You may add to the story and decorate it and keep it alive, or you may not—but some day he's going to say to you, "Is that true? Does Santa Claus really squeeze down the chimney? Does he really give presents to every child in the world? Why does he give nicer things to some children than others?"

When your child's mind begins to work like that I personally believe you should answer him. When he asks you direct questions, like, "Mother, did you give me my scooter or did Santa Claus?" or, "Daddy, is there really and truly a Santa Claus?" the time has come for you to be direct, too.

Then you can tell them that Santa Claus is like a jolly fairy who loves children and that all the things we hear about, like his reindeer and sleigh and workshop, are a Christmas fairy tale that every one tells at Christmas time.

Or you can tell him that believing in Santa Claus is a beautiful Christmas game that all the world plays. And even when he's quite young he can get the idea, though perhaps not the literal meaning, if you say as one mother does, "Santa Claus is the spirit of loving and giving. Some people wear a costume to play the game, but you don't have to. Any one who makes another happy on Christmas day is playing Santa Claus."

In this way you do several things. You keep children from believing in "good little children get their reward" sort of thing—being "good" or "bad" has nothing to do with the spirit of Christmas. You keep them from thinking Santa unjust in leaving out many "poor" children. You keep the story of Santa from swamping the beauty of personal giving. And you don't let it overpower the age old, exquisite tale of the Christ Child.

[Copyright: 1929: By The Chicago Tribune.]

TRIBUNE COOK BOOK

BY JANE EDDINGTON.

Finnan Haddie.

Now is the haddie season, and of all the fish foods we have there is not one that is more highly esteemed, both by the amateur and elegant person who likes to cook, and by a great group of others who do not make the same pretensions—nor do the work with such a nice flourish and precision.

This cured fish needs to be soaked in order to be softened rather than to freshen it, but if it happens to be moist instead of dry the soaking is not needed. In this connection we need to say that there is an undesirable external moisture, and if you wish to peel off the skin put it in a hot oven for a few minutes and then the skin will come off easily. If it is dry wash it quickly, soak it for half an hour in cold water, pour this off and pour over it water just off the boil and let stand for fifteen minutes. Remove the skin or leave it on.

Put it on a greased broiler, dot it generously with butter and broil until a nice brown. If it is a thick piece twenty minutes will be none too long for the cooking, but the fire will have to be lessened or the fish will burn in that time.

Have ready a hot platter, put the haddie on it and butter lightly, then pour over some hot cream. A tiny bit of dry parsley sets off the dish, but any quantity of wet parsley is undesirable. Serve the broiled fish with baked potato, and unless these two items constitute the meal make the servings rather small. One of the mistakes made by many people in serving finnan haddie is to make the servings so large as to take away the appetite of any but an unnecessarily vigorous eater.

Another way to prepare finnan haddie, say a thick pound piece, after it has been washed, is to put it skin down in water to cover well, put it on the stove, bring slowly to a boil, and cook gently for twenty minutes. This is the way to prepare it for creaming, after which it is flaked and dried edges rejected.

EMBARRASSING MOMENTS

The Tribune will pay $1 for every letter published on "The Most Embarrassing Moment of My Life." Address Embarrassing Moments, Chicago Tribune. Write on one side of the paper. No manuscripts returned.

Absentminded.

The most embarrassing moment of my life happened a year ago. I was traveling all day by train and took with me a suitcase and carried an extra coat over my arm. As the train was drawing near the station, for convenience I put on the extra coat inside my other.

Out in the station, all set for home, I missed this uncomfortable bundle from my arm and rushed back to the train. Every one kindly stood up and searched until I came to the seat I had left.

You can imagine me when some stranger pointed out that I was wearing the coat. N. B.

Paris Is Sponsoring Elaborate Lingerie

BY LOLITA.

NEW YORK.—[Special Correspondence.]—Everything's in slip-shape—so says the whittler of lingerie. In this province of dress everything is different. Not only is the shaping of undergarments—made inevitable by the shaping of frocks—conspicuous in every collection, but nearly all of our lingeries is longer. For example, the chemise to wear with an afternoon frock which Paris decrees shall be anything from thirteen to seventeen inches above the ground, reaches approximately the length of the skirt.

If, however, you would do thorough research work regarding lingerie you must look over recent contributions to the nightgown. Really, these new nightgowns are two dressy for anything. First of all, they are likely to include a wrap, for it must be remembered that the ensemble is just as important here as in other fields. Next, they occur in the most charming tints—tearose, orchid, peach, pale blue and other pastel tints forming a background for the new black lingerie sent by Paris. Third, they are usually trimmed elaborately with lace. Fourth, they are as sophisticated and as varied in cut as are the most formal creations.

Nothing is smarter this season than lingerie of white satin trimmed with ecru lace and we show today a princess cut nightgown touched off with this ecru weave. Observe the elaborate shaping of the gown together with the dip at one side and you will acknowledge the progress that the lingerie designer has made.

Princess models, those with both cape and trailing panel in the back, fitted and flaring gowns topped by coats in the same spirit of elaboration, a pajamas with inset godets of lace and lace trimmed boleros—these are a few of the many suggestions for the modern trousseau.

Married Five Years, This Wife Finds Life Full of Happiness

BY DORIS BLAKE.

If you happen to be one of those "standing with reluctant feet where the wish to be married and the fear of being married meet" why not lend ear to a sunny tale?

"We've been married for five years but I am finding more happiness and romance in life than I ever thought could have existed," says Mrs. J.

"Recently my husband and I had occasion to take a long boat trip across the lakes. It was full moon both nights and as we paced the decks or sat quietly in our chairs we completely forgot that two small children slept peacefully in the cabin near us —so easily did the cares and responsibilities of five years slip from us.

"There are ups and downs, of course, and sometimes each partner gets exasperated with the other, but even while the surface waters kick up into waves and even froth into white caps we know that the deep currents of the ocean flow calmly on. So it is with true love and it is on this deeper current that we launch our craft, knowing that while we pull our oars together, no surface waves can upset it.

"Adventure is the essence of romance and each day brings new adventure—a morning separation and an evening reunion with the thousand and one events that happen in between. How can it be dull and forbidding? It is the most glorious career in life.

"Like the girl of an earlier story, I had so many sad and sorry marital messes to warn me among my friends and relatives, but now my only regret is that I did not wilt the first time he said: 'Wilt thou?' instead of dragging out four long years of yes and no.

"And, may I add that since we have been married all about us we see home after home where love and happiness rule?

"Circumstances vary but there are a few general principles that will apply in most cases. He likes admiration as much as she and it is so easy to say: 'How well you look in that suit.' Or, 'No one would ever guess you had been married for years.' [Magic phrase, that.] Some people form the habit of saying cutting, horrid things, but it is just as easy to form the pleasant habit and much more conducive to one's happiness.

"Two rules I know: Never let an opportunity pass to say, 'I love you, dear.' And never be afraid to say 'I'm sorry; I was wrong.'"

DORIS BLAKE ANSWERS

Don't Lose Heart.

"Dear Miss Blake: I met a girl about six months ago and fell in love with her. I have asked her to go steady with me, but she refused. She claims there is no one else and says she likes me. JOE."

Don't lose heart so easily, Joe. She likes you, but isn't ready to cut herself off from other good times which may come her way.

A FRIEND IN NEED

BY SALLY JOY BROWN.

Morris Chair for Cripple.

"My husband is over 70 and is a cripple. He cannot lie down but must remain in a reclining position all the time. A morris chair with a convertible back would be so comfortable for him and we cannot buy one. We also need a bed, spring and mattress, some bed linen and blankets or quilts. "H. K."

Surely, the most comfortable of chairs should be Mr. K.'s in his pitiful condition, but where is he to get it? The morris chair which his wife suggests and which was once so popular is sure to be found in some storeroom taking up space which could be better utilized. May he not have yours?

Offers Shoes for Left Foot.

"Do you know of some woman who has her right leg amputated? I am a cripple, too, and have some new shoes, size 6, for the left foot which I shall be glad to give to any one who can make use of them? "MRS. G."

If your condition is such that you can make use of a gift like this I shall be glad to have you write me. The shoes are in perfect condition and should keep you supplied for some time.

OFFICIAL WEATHER FORECAST.

The official forecast for today and tomorrow and yesterday's table of records follow:

Indiana—Unsettled Thursday and Friday, occasional rain in north and central portions; slightly warmer Friday in north and central portions.

Lower Michigan—Cloudy Thursday and Friday, occasional snow except rain or snow Friday in south portion; rising temperature Friday and in southwest portion Thursday afternoon.

Upper Michigan—Mostly cloudy, snow Friday and in west and central portions Thursday; not so cold in north portion Thursday and in northeast portion Friday.

Wisconsin—Probably occasional snow in north and rain or sleet in south portion Thursday and Friday; no decided change in temperature.

Ohio—Light snow or rain Thursday and Friday; slowly rising temperature Friday.

Missouri—Partly cloudy to cloudy Thursday and Friday, probably local rain in north and central portions; no decided change in temperature.

Iowa—Occasional rain Thursday and Friday; no decided change in temperature.

Minnesota—Occasional snow in north and snow or rain in south portion Thursday and Friday; somewhat colder Friday in north portion.

North Dakota—Unsettled Thursday and Friday, probably local snows; somewhat colder Friday.

South Dakota—Unsettled Thursday and Friday, possibly local snow or mist; no decided change in temperature.

Kansas—Mostly unsettled Thursday and Friday, probably local rain in northeast portion; slightly warmer Thursday in west and central portions.

Place of observation. State of weather. Dec. 11, 1929, 7 p. m. Central time.	Direction of wind	Temp. 7 p. m.	Highest today	Lowest last night	Precipitation 24 hours
East-central states—					
Alpena, cloudy	E.	22	22	12	.04
Cairo, cloudy	S.	64	66	56	...
Chicago, rain	S.E.	32	35	35	...
Cincinnati, rain	N.E.	38	42	42	.02
Cleveland, cloudy	N.E.	28	32	32	...
Detroit, cloudy	E.	20	26	26	.01
Escanaba, snow	S.E.	22	22	8	.01
Evansville, cloudy	S.	62	64	54	...
Fort Wayne, cloudy	E.	30	32	32	...
Grand Haven, cloudy	E.	22	26	26	...
Grand Rapids, cloudy	S.E.	22	26	26	.01
Green Bay, cloudy	E.	26	26	16	.01
Indianapolis, rain	E.	36	36	34	.06
Madison, rain	E.	28	32	28	.02
Marquette, cloudy	E.	10	12	12	.04
Memphis, cloudy	S.	66	68	62	...
Milwaukee, cloudy	E.	30	34	32	.02
Nashville, cloudy	S.	64	68	58	...
Peoria, rain	E.	34	36	36	.01
Sault S. Marie, cloudy	S.E.	6	6	—6	...
Springfield, Ill., cloudy	E.	38	38	38	.01
West central states—					
Bismarck, cloudy	S.E.	20	20	2	...
Charles City, cloudy	S.E.	32	32	26	.02
Concordia, rain	W.	31	36	32	.01
Davenport, rain	E.	32	36	36	.02
Des Moines, rain	E.	34	36	34	...
Devils Lake, cloudy	S.	18	18	2	.28
Dodge City, cloudy	N.W.	34	34	...	...
Dubuque, cloudy	S.E.	32	36	32	.04
Duluth, cloudy	E.	20	20	12	.08
Kansas City, cloudy	N.W.	50	52	42	...
Keokuk, cloudy	N.E.	36	38	36	...
Little Rock, cloudy	S.	66	72	62	.01
Oklahoma City, clear	N.W.	52	72	54	...
Omaha, rain	N.E.	36	36	32	.01
Rapid City, cloudy	S.	22	30	16	...
Sioux City, rain	S.E.	34	36	28	...
St. Louis, cloudy	S.	62	68	52	...
Minneapolis, cloudy	E.	26	26	20	.01
Eastern states—					
Albany, clear	N.	8	16	16	.02
Atlanta, cloudy	E.	62	68	52	...
Boston, clear	N.W.	14	22	20	.01
Buffalo, cloudy	E.	12	16	16	.02
Charleston, clear	S.W.	58	72	48	...
New York, clear	N.	16	34	32	.01
Philadelphia, cloudy	N.E.	30	36	36	...
Pittsburgh, cloudy	E.	34	38	34	...
Washington, cloudy	E.	34	40	36	...
Gulf states—					
Amarillo, cloudy	S.W.	59	72	44	...
Fort Worth, cloudy	S.E.	70	80	62	...
Galveston, cloudy	E.	62	72	62	.02
Jacksonville, clear	N.E.	62	72	52	...
Miami, rain	E.	76	76	70	5.22
Mobile, cloudy	S.W.	62	70	52	...
New Orleans, cloudy	E.	62	72	56	...
San Antonio, clear	S.W.	74	80	64	...
Shreveport, clear	S.E.	70	74	66	.04
Tampa, cloudy	E.	72	80	60	...
Vicksburg, cloudy	S.E.	68	70	58	...
Mountain states—					
Boise, rain	S.E.	54	56	48	...
Cheyenne, cloudy	S.	40	54	32	...
Denver, clear	S.	50	60	38	...
Havre, snow	S.E.	14	16	4	...
Phoenix, clear	W.	68	76	46	...
Pueblo, rain	N.W.	56	68	40	...
Salt Lake City, cloudy	S.	58	60	50	...
Yellowstone P., cloudy	S.W.	40	40	36	.16
Pacific states—					
Los Angeles, cloudy	W.	60	66	52	...
Portland, Ore., rain	S.	42	44	38	.52
San Diego, rain	N.W.	60	64	52	...
San Francisco, rain	S.	58	60	54	.02
Seattle, Wash., rain	S.	40	42	36	.18
Spokane, rain	S.	38	40	36	...
Walla Walla, rain	S.E.	42	46	42	.50
Canadian—					
Battleford, cloudy	calm	—4	—2	—8	.22
Calgary, cloudy	N.E.	—10	—2	—14	...
Edmonton, cloudy	N.W.	—12	—12	—20	.10
Minnedosa, cloudy	calm	2	2	—10	.24
Montreal, clear	N.W.	4	4	0	...
Quebec, clear	N.W.	2	6	—8	...
Toronto, snow	N.E.	6	10	10	.26
White River, clear	E.	—2	0	—30	...
Winnipeg, snow	E.	12	12	—6	.10

Best Remedy for Cough Is Easily Mixed at Home

You'll never know how quickly a stubborn cough or chest cold can be conquered, until you try this famous recipe. It is used in millions of homes, because it gives more prompt, positive relief than anything else. It's no trouble at all to mix and costs but a trifle.

Into a pint bottle, pour 2½ ounces of Pinex; then add plain granulated sugar syrup or strained honey to make a full pint. This saves two-thirds of the money usually spent for cough medicine, and gives you a purer, better remedy. It never spoils, and tastes good—children like it.

You can actually feel its penetrating, soothing action on the inflamed throat membranes. It is also absorbed into the blood, where it acts directly on the bronchial tubes. At the same time, it promptly loosens the germ-laden phlegm. This three-fold action explains why it brings such quick relief even in severe bronchial coughs which follow cold epidemics.

Pinex is a highly concentrated compound of genuine Norway Pine, containing the active agent of creosote, in a refined, palatable form, and known as one of the greatest healing agents for severe coughs, chest colds and bronchial troubles.

Do not accept a substitute for Pinex. It is guaranteed to give prompt relief or money refunded.

PINEX for Coughs

Want Ad INDEX

Want Ad Offices

1 South Dearborn St. . 1101 East 63rd St.
Tribune Square . 412 West Madison St.

ADTAKER—SUPERIOR 0100

The more you tell, the quicker you sell

Page.
Arts and Antiques 40
Auction Sales 41
Automobiles—
Gasoline 41
Trucks 41
Wanted 41
Accessories and Repairing 41
Loans 41
Storage 41
Tires 41
Credits 41
Trucks to Rent and Wanted 41
Barter and Exchange 40
Bicycles and Motorcycles 41
Billiards and Bowling 41
Board and Lodging 39
Board and Room Wanted 39
Building Material 41
Business Opportunities 40
Business Opportunities Wanted 40
Business Service 40
Business Personals 38
Castoff Clothing 37
Cemeteries 20
Clothing, Furs, etc. 38
Club and Association Memberships 39
Collections 41
Dancing Schools 37
Death Notices 20
Dogs, Cats, Birds, Poultry, etc. 41
Dressmaking and Millinery 39
Florists 20
Garages 41
Help Wanted—Male 37, 38
Help Wanted—Female 38
Hotels 39
Household Goods 40
Household Goods Wanted 41
Instruction 37
Jewelry, Watches, etc. 41
Land Information 40
Leaseholds 40
Legal Notices 41
Light and Heavy Manufacturing 41
Loans—Personal Property and Salary 41
Lost and Found 39
Machinery and Tools 38
Mortgages for Sale 37
Motorcycles and Bicycles 41
Musical Instruments 37
Office Devices 38
Office Furniture, Files, Safes 38
Patents, Patent Attorneys 38
Personal 39
Plumbing, Heating, Fixtures 38
Printing, Engraving, Binding 40
Printing Machinery and Supplies 40
Radios and Supplies 38
Real Estate—
Central 40
Apartment Buildings 40
Business Property 40
Houses 40
Vacant 40
Manufacturing Property 40
Austin 40
Suburban 40
Estates Property 40
Calumet District 40
Acre Property 40
Resorts 40
Farm Lands 40
Wanted 40
For Exchange 40
Loans 40
Room and Board Wanted 39
Situations Wanted 37
Store Fixtures 37
Stoves 38
To Rent—
Rooms 39
Houses 39
Apartments 39, 40
Apartments and Rooms to Share 39
Stores 40
Offices and Shops 40
Manufacturing Property 40
Floors and Lofts 40
Buildings 40
To Lease and Wanted to Lease 40
Trade Schools 38, 39
Typewriters and Supplies 37
Undertakers 20
Wanted—To Rent 40

MUSICAL INSTRUMENTS.

Pianos and Players.

MASON & HAMLIN GRAND PIANO, reconditioned, regular studio size, $475.
Used Conover Upright Piano, Mahogany Case, $145.
Kimball Concert Grand, reconditioned, good tone, $485.
Other Good Used Pianos and Player Pianos from $50 and up.
EASY TERMS.
STORE OPEN EVENINGS.
THE BALDWIN PIANO CO.,
323 S. Wabash-av. Wabash 6900.

$1,400 KIMBALL GRAND,
in storage, will be sold for balance of $338 and cartage. This is a real bargain.
W. W. KIMBALL CO.,
FACTORY STORAGE ROOM.
2631 W. 26th-st.
Phone Lawndale 3862.

USED PIANOS TO RENT—
$1 PER MONTH.
Year's Contract. Cartage.
W. W. KIMBALL CO., FACTORY,
2631 W. 26th-st.

$395 BUYS BEAUTIFUL BRAND NEW grand; terms $10 per month; $295 buys used grand; Steinway upright, only $165. $5 per month.
A. L. OWEN MUSIC CO.
4736-38 Broadway.

PIANOS FOR RENT.
Grands and uprights, $5 to $10 per month. Rent applied if purchased within one year.
THE BALDWIN PIANO COMPANY,
323 S. Wabash-av. WABASH 6900.

ALMOST NEW BABY GRAND PIANO, MAhogany case, fine tone; $225 cash, or payments. See this piano before you buy. 2255 W. Madison-st. Call after 6 p. m. only.

STEINWAY—SMALL GRAND, CAME FROM eleg. home, had careful use and in rare condition; $645; easy terms or rent. WYMAN'S, 600 Republic Bldg., 209 S. State.

BRAND NEW BABY GRAND, $725, WALNut, can be bought for $475, $15 down; terms. RUDOLPH WURLITZER, 329 S. Wabash-av.

BABY GRAND PIANO—MAH., SLIGHTLY used; good quality; fine condition; terms if desired. Open eves. 3954 Fullerton-av.

SLIGHTLY USED CHICKERING UPRIGHT piano, mahogany case, small size, $75 cash. Must have room. 2255 W. Madison-st.

Wind, String, Etc.

PIANO ACCORDION, 1 WK. OLD; BEST Italian hand made. Beaut. decor.; 41 key, 120 bass. Cost $450. Call Mohawk 2850.

VIOLIN, RARE, OLD [CERT.], ITAL., GERman, French, $100-$400. Phipps, 1014 Belmont, 2d.

STORE FIXTURES.

CLOTHING FIXTURES.
Manuf. will sell complete office, sample stock, and cutting room fixtures and equipment. 402 S. Market, 2nd floor.

COMPLETE LUNCHEONETTE FIXTURES, slightly used; sacrifice. No dealers. Must be sold before January 1, 1930. Address J C 123, Tribune.

STORE FIXTURES — REALLY LOWEST prices in town; we need space; slightly used equipment of every kind; pay monthly. Chas. Bender Co., 608 N. Wells-st.

WILL SACRIFICE ONE 26 FT. LIQUID CARbonic luncheonette and soda fountain, Frigidaire attachment. 1342 Belmont-av. Lake View 9161.

PARTITIONS, RAILINGS,
cabinet work. Mfrs. of high grade fixtures. HUETHER & CO., 4511 Grand. Alb. 4210.

BEAUTY SHOP AND BARBERS' FIXTURES —New and used; easy payments. PAIDAR CO., 1120 N. Wells-st. Ph. Diversey 0290.

RESTAURANT OUTFIT—COMPLETE, INC. counters, stools, urns, tables and chairs; cheap; terms. 1708 S. State-st.

USED CASH REGISTERS—GUARANTEED. EASY TERMS. 117 W. LAKE-ST. A. J. THOMAS CASH REGISTER CO.

CAFETERIA EQUIPMENT COMPLETE; good cond.; sell for cash. 1529 N. Clark.

TYPEWRITERS AND SUPPLIES.

BRAND NEW CORONA SPECIAL, $39.50; Corona fours rented with purchase privilege. L. C. Smith & Corona Typewriters, Inc., 68 E. Washington. Randolph 0652.

ALL MAKES STANDARD OR PORTABLE typewriters, $20 up. Others, $10. Easy tms. Rental $3. 426 S. Dearborn. Harr. 6658.

REMINGTON, $10; UNDERWOOD, $5-$25; Smith, $12; Oliver, $10; Mimeograph, $30. 3149 Lawrence-av. Juniper 8967.

ALL MAKES RENTED, SOLD AND REpaired; low rental rates to students. Stone, 169 N. Dearborn-st. Central 3630.

TYPEWRITER, ADDRESSOGRAPH, MULTIgraph, dictaphone; barr. 190 N. La Salle.

INSTRUCTION.

REAL JAZZ IN 20 LESSONS—ALL INstruments. Christensen School, 25 W. Jackson. 953 Belmont, 718 W. 63d, 3945 Madison. 2204 S. Crawford. 2602 Milwaukee.

TYPEWRITING AND BOOKKEEPING; DAYS or eves.; special dictation classes. M. M. Voss, 431 S. Wabash-av. Harrison 1665.

THE BERLITZ SCHOOL OF LANGUAGES—French, Spanish, Italian, German, English. Free bulletin. 56 E. Congress. Har. 0427.

WILL INST. HSEWIFE TO BUDGET AND live on $1 day. Ph. morn. H. P. 1272.

LEARN AUTO DRIVING—LICENSE GUAR. Borgeson Auto School. 3763 N. Clark-st.

DANCING SCHOOLS.

CHICAGO ACAD'Y DANCING
School for beginners. Daily. One private lesson, $1. Special course, 16 lessons, $5; 12 lessons, $3. Lady and gent. instr.; orchestra nightly. 400 S. State-st. 6th fl. Childs Bldg.

MORTGAGES FOR SALE.

FOR SALE—FIRST MORTGAGES, $2,500 up. Chicago and suburbs. Send for list. Will J. Bell, 69 W. Washington-st. 33 years at this address. Cen. 2579.

1ST MTG., $4,500, 6%, 32 MOS. SEC. ON good 4 flat frame bldg.; need cash at once; disc. $500. Address B 236, Tribune.

CASTOFF CLOTHING.

BRING YOUR USED CLO. TO 650 W. MADison. Highest prices paid. Monroe 1733.

SITUATIONS WANTED—MALE.

Bookkeepers and Clerks.

A. R. A. BILL CLERK,
with private car line experience, wants position with same with Chicago office. Address E 475, Tribune.

BKKPR.-ACCT.—7 YRS.' EXP. IN FULL charge of acctg., credits, collect., corresp., and office of manufr., distr., and in branch office also; sales exp.; married, age 29; excel. references. Address F Y 467, Tribune.

BKKPR.—10 YRS.' EXP.; HAVE BEEN cost acct., bkkpr., office mgr.; steno.; salesman; sal. reas. Address E 443, Tribune.

BOOKKEEPER AND TYPIST — 10 YRS.' exp.; can take full charge; available immediately. Address E 265, Tribune.

BKKPR., COST ACCTG., FINANCIAL AND p. and l. statements—Age 33. Kildare 5137.

BOOKKEEPER-ACCT. — EXTENSIVE EXP.; mod. salary. Address E 147, Tribune.

GEN. OFFICE WORK, TYPING, COMPTOMeter work, legible handwriting; 4 yr. commercial high school graduate; prefer pos. with future. Address E 588, Tribune.

Accountants and Auditors.

ACCOUNTANT,
INVESTMENT BANKING.
High grade; well experienced; senior pub. acct.; capable executive; best refs.; salary $4,000-$5,000. Address B 331, Tribune.

ACCOUNTANT-BOOKKEEPER—THOROUGHly experienced accts. rec., general ledger, statistical research; best references; age 27, married. Address B 430, Tribune.

ACCOUNTANT—WALTON GRAD., 12 YRS. exp.; age 28; marr.; desires position with med. size firm. Address B 93, Tribune.

BKPR.—PART TIME; ALL PHASES ACCTG. all states, inc. tax rts. Hyde Park 0727.

SMALL SETS KEPT, AUDITING, STATEments, inc. tax. Gurrie, Cent. 3672.

PART TIME ACCOUNTING BY C. P. A. Audits, system, inc. tax. Barr. 1433.

SMALL SETS KEPT; SYSTEMS, AUDITS, income tax; reas. Garrison, State 2919.

Executives and Managers.

ATTORNEY—EXECUTIVE.
University grad., age 30, married, six years' experience corporation, real estate, bonds, mortgages, wants position with corporation, law firm, bond house, or real estate company. Available at once. Address B 116, Tribune.

ENERGETIC YOUNG MAN.
Sales or promotional work, desired by man 25 years; able, ambitious and reliable. Where properly directed effort will yield adequate returns and insure future. Address B 278, Tribune.

ADVERTISING, SALES AND OFFICE MGR. —Exp. layouts, copy, Econom. purch. ptg., art, engrav. Skilled in selecting salesmen. Able corres. Accustomed handling large volume work. Thoroughly dependable. A1 ref. Sal. $125 wk. Address E 555, Tribune.

ADVERTISING MAN.
Can take complete charge of small business or asst. adv. mgr., 10 yrs. agency experience, 2 yrs. selling; age 32; single; salary open. Address B 227, Tribune.

OFFICE MANAGER—10 YEARS' EXPERIence in purchasing, managing, sales and production; age 32; well educated; best references. Address B 440, Tribune.

MAN—29 YRS., MARRIED; COLLEGE ED.; for last 4 yrs. with large corp. in capacity of asst. sales mgr.; good refs.; intelligent, will. worker. Address B 105, Tribune.

BUILDING MGR.—MAN, 30, EDUC. AND exp., prefer aft. and eve. work; $35 per week. Address B 281, Tribune.

ACCT.-CREDIT MANAGER—8 YRS.' EXPErience; expert. Address E 94, Tribune.

CRED. AND COLL. MAN—YNG., MARR., 5 yrs.' install exp. Address E 80, Tribune.

Salesmen, Solicitors, Etc.

SALESMAN—AVAILABLE JAN. 1ST; WILL consider city or road position; prefer petroleum products or bldg. supplies; wide exp.; single; age 38; salary or comm. or both. Address E 449, Tribune.

Professions and Trades.

ARTIST—SKETCH AND LETTER, COLOR and black and white, seeks position or freelance work. Address F F 52, Tribune.

ATTORNEY—3 YRS. EXP. ALL COURTS; salary and percentage of bus. brought in. Central 7051.

CARPENTER WORK WTD.—BEST WORK inside or out. Liesman, Edgewater 3597.

DRUG STORE APPRENTICE—REGISTERED, colored, 5 yrs. exp. 553 E. 63d. Mid. 1320.

ENGINEER — EXPERIMENTAL AND DEvelopment, in mechanical, electrical or chemical lines; work has resulted in valuable patents; can supply some equip. and small tools. Address E 130, Tribune.

ENGINEER—STA. CHIEF OR OPER. EXP. Best refs. Address E 446, Tribune.

MAINTENANCE, PAINTER—25 YRS.' EXperience, office building or hotel. Address A 260, Tribune.

YOUNG MAN — 13 YRS.' ARCHT. AND const. exper., desires change to int. dec. or archt. sales. Address E 432, Tribune.

Farm and Garden Help.

GERM.-AMER. FARMER — EXP. IN ALL farming; prefers dairy or stock; 38, single; go anywhere. Address E 401, Tribune.

House Servants.

BUTLER—COOK, BACH. APT. PREFERRED. English. City refs. Cond. more important than salary. Dearborn 9033. MR. JACK.

COOK, BUTLER, LIC. CHAUFFEUR—EXP. A1 couple; will lve. city; refs. Doug. 1501.

COOK, BUTLER—FILIPINO, EXP. PRI. fam. or bach. apt. Frank, Seeley 9694.

COUPLE—COL. MAN; BUTLER; WOMAN excel. cook; A1 refs.; city or suburban. W. Parks, 5734 S. Park. Ph. Normal 3293.

COUPLE — WHITE; EXCEL. COOK, BUTler, valet; ful. chge. Buc. 7405, Apt. 5.

COUPLE — COL., EXP. COOK, BUTLER; refs. Victory 6889.

HOUSEMAN—RELI.; BEST REFERENCES. Greenleaf 3570.

HOUSEMAN—COL.; BEST REFS.; EXPERIenced. Address B 268, Tribune.

Janitors and Porters.

JANITOR, UNION, DESIRES POSITION with living quarters; experienced; references. Boulevard 5071.

Coachmen, Chauffeurs.

CHAUFFEUR — PRI. FAM., WHITE; MARried; 30; long exp.; thoroughly reliable; refs. A1. Address E 377, Tribune.

CHAUFFEUR—MARRIED, 8 YRS.' EXP. handy around home. Bittersweet 3426.

CHAUFFEUR—PRIVATE; MARRIED; 12 yrs. experience. A1 ref. Midway 7279.

CHAUFFEUR—PVT. FAMILY, SINGLE, 12 yrs. exp., A1 refs. Graceland 3646.

CHAUFFEUR—PVT., FILIPINO; NEAT; exp.; best refs. Address B 448, Tribune.

CHAUF.—WILL DRIVE TO FLA. OR CAL. pri. or com.; steady; gd. ref. Mid. 7171. Roy.

CHAUFFEUR—FILIPINO, EXP., NT., REL.; refs.; any car. Address E 373, Tribune.

CHAUFFEUR—COL., 10 YRS. LAST PL.; A1 refs; own uniform. Ken. 3765, Apt. 11.

Clubs, Hotels, and Restaurants.

BARBECUE COOK — FIRST CLASS REF. Drexel 3384.

MAN—NEAT, COLORED, FOR HOTEL WK. Good experience. Kenwood 8186.

Stenographers, Typists, Etc.

STENO.-SECY.—9 YRS.' EXP. MFG., ENG., coll.-cr., mortgages; lp.; nr. N. Aus. 3578.

YOUNG MAN STENO. OR TYPIST; KNOW. bkkpg., some exp. tel. Boul. 0968.

Miscellaneous.

MAN—YOUNG, AGE 22, STRONG, HUSKY, neat appearance, liberal education, yr. college, to act as companion, secretary or chauffeur or aide to male invalid for party going to Florida soon. Address B 341, Tribune.

MAN—YOUNG, 20, NOW EMPLOYED; H. S. grad.; chemical research lab. work preferred; best refs as to industry, ability and loyalty. Address B 271, Tribune.

MAN—39, DESIRES POSITION AS SPECIAL police; 5 yrs. army service; best refs. as to honesty, integrity, both civil and military. Address E 434, Tribune.

COLLEGE MAN, AGE 23, WANTS POS. from 3 p. m. till midnight; 5 yrs. office and fact. experience. Address B 124, Tribune.

HANDY MAN—WORK IN FACTORY, OFC., apt., painting, carpenter, genl. Seidler, 7548 Blackstone. Mid. 8568.

MAN—28 YRS. OLD, WANTS CONNECTION with financial stock or securities organization. Address E 143, Tribune.

HANDYMAN—ELDERLY, WANTS GENL. wk. for gd. home. Address B 52, Tribune.

YOUNG MAN DESIRES TRANS. TO ALAbama, share exp. Wellington 1367.

WATCHMAN — EXP., REL.; CONSIDER other work of trust; A1 refs. Shel. 2981.

Day and Contract Work.

CARPENTER—ALL ALTERATIONS; REAS. Wicker. Kedzie 4060. Res., Crawford 7501.

DECORATING, PAPERHANGING, PAINTing, calcimining, etc. The best work at the lowest cost. Call Briargate 8185.

SITUATIONS WANTED—FEMALE.

Bookkeepers and Clerks.

BOOKKEEPER—WITH SECRETARIAL EXperience, competent, desires position afternoons or part time. Address B 474, Tribune.

BKPR.-STENO.-CASHIER—JAN. 1 OR SOONer; full chg.; 12 yrs. mfg.-adv. exp.; statmts.; $35 wk. Address E 550, Tribune.

BOOKKEEPER — FULL CHARGE, ALSO steno.; 7 years experience; competent and reliable. Phone Rockwell 1473.

BKKPR.-STENO.—8 YRS.' EXPERIENCE, accurate, capable of assuming full charge; best references. Fairfax 3112.

BKKPR.-ACCT.—10 YRS.' EXP.; TEMP. OR perm.; $6 per day. Address E 269, Tribune.

BKKPR., STENO., DICT. OPR.—7 YRS. EXP. all office details. Commodore 0183.

COMPTOMETER OPER.—8 YRS.' EXP. ONE concern; bd. opr.; statistical and accounting dept. Phone Juniper 5487.

Saleswomen.

CORSETIERE, GOWN SALESLADY — 10 yrs. exp. Atl. 4480, Apt. 339.

Domestics and Cooks.

CHAMBERMAID—NEAT COL. OR HSWK.; serve parties; go or stay. Drexel 2960.

COOK-MAID—EXP.; COL.; FULL CHGE. sml. fam.; stay; city, sub. Drex. 1859.

COOK—EXTRA HIGH CLASS; BEST OF reference; pvt. fam. Plaza 1276.

COOK—MID. AGED, GOOD; CITY REFS. 834 S. Ashland-av. West 2997.

COOK, LAUNDRESS—HALF, WHOLE DAYS, $6-$12; col. Victory 2663.

COOK — COL., EXP. COOKING AND SERVing dinners, parties; neat. Atlantic 2242.

ELDERLY WOM.—CARE FOR HOME AND children of emp. people. Ardmore 3540.

GEN. HSWK. COOK—GIRL, COL.; HALF days, $8; whole, $12. Victory 7417.

GENERAL HOUSEWORK — WOMAN, COL.; Refs. Drexel 5089.

GEN. HOUSEWORK—GIRL, YOUNG, COL. Seeley 9445.

GEN. HSWK.—GIRL, SWEDISH; PLAIN cook. Radcliffe 4101.

HSWK.—GIRL, RELI., COL., A1 COOK, assist; whole, half days; A1 cleaning, laundress; home or stay; ref. Victory 0103.

HSWK.—WOMAN, COL., YOUNG, NEAT; exp., hotel; good cook, serve; city or sub. Care children; refs. Victory 8443.

HSWK.—GEN. AND COOKING; EXP. COOK; North or South Side; lt. col., with best of refs. Kenwood 5865.

HOUSEWORK—GENERAL; GERMAN GIRL; or plain cook; pref. adults; refs. Phone Lincoln 1339 after 10 a. m.

HOUSEWORK — WOMAN; SOUTH SIDE; good, plain cook. Hemlock 1026.

HOUSEWORK—GENERAL; YOUNG SWEDish girl; So. Side pref. Fairfax 1794.

HOUSEWORK—LIGHT; WHITE, IRISH; OR nursemaid. Wentworth 1577.

HOUSEWORK—GENERAL; GIRL, COLORED; reli.; whole, half days. Atlantic 0786.

LAUNDRY, CLEANING, REF. FURNISHED. Drexel 5650.

MAID—NEAT, COL., GOOD HSKPR., LAUNdry, cook, nurse; ½ days $8, whole $12; reliable; references. Vict. 8782.

MAID—FIRST CLASS; STAY OR GO; whole or ½ days; A1 refs. Douglas 1502.

MAID—COL. EXP., PLAIN COOK; ½ DAYS, by week; refs. Kenwood 9535.

MAID—COOK; STAY NIGHTS; REFS. Normal 8299.

MAID—EXP., PART TIME; NO SUND. OR laundry; can sew. Kenwood 1622.

MAID—COL., GENERAL HOUSEWORK; $8 to $12 up. Oakland 5108.

MAID—GEN. HSWK.; DAY WORK; DISHwasher; exp. Kenwood 5480.

MAID—WHITE, GEN. HSWK. OR NURSE, care of invalid. Hemlock 4974.

MAID—COL.; GEN. HSWK., EXP. COOK; ref. Oakland 3371.

MAID—COL., LIGHT HSWK. OR BACHElor apt. Calumet 3465.

PANTRY, COOK, LUNCHEONETTE—WOMan; or half days, by wk.; col. Ken. 5036.

WOMAN—HSWK., YOUNG COL. A1 COOK, laundress, go or stay, ref. Drex. 7384.

WOMAN—HSWK., EXP., COL., COOK; HOME nights; $15 week. Edge. 7948.

Professions and Trades.

BEAUTY OPERATOR — EXPERT ALL around, shop management experience; loop or North Side. Hollycourt 3355.

Clubs, Hotels, and Restaurants.

WOMAN—EXP.; WILL MAN. FURN. APT. bldg., for use of apt. Husband emp. Address B 114, Tribune.

Housekeepers and Caretakers.

HSKPR. — NEAT, INTELL., HUNGARIAN-American, unencumbered woman, age 45; gd. cook; city or country; home more than wages. Address E 271, Tribune.

HOUSEKEEPER—MIDDLE AGE, NEAT; widowers or adults; city or suburb; references; good home more than wages. Address E 270, Tribune.

HOUSEKEEPING POSITION—WOMAN WITH child 4 years; experienced; city references. Address E 268, Tribune.

HOUSEKEEPER—BOY 5 YEARS, EXP., IN motherless home. Address E 262, Tribune.

HOUSEKEEPER — CAPABLE OF ASSUMing full resp.; good cook; refs. Sun. 7739.

HOUSEKEEPER—WORKING OR COMPANion aged woman; gd. cook; refs. Spaul. 3567.

HSKPR.—COMPETENT; SCAND.; NO OBJ. to children; refs. Address E 273, Tribune.

HSKP. — GIRL, EXP.; GOOD COOK; $20-$22. Armitage 8915.

HOUSEKEEPER—EXP.; GD. COOK; SMALL gentile fam. Oak. 6267, after 9 a. m.

HOUSEKEEPER — YOUNG WOMAN, GERman, wishes position. Lake View 0381.

HOUSEKEEPER — EXP. 33 YRS., UNINcumbered. Address S 558, Tribune.

WOMAN — PLAIN COOK, ASSIST WITH child or elderly person. Delaware 3966.

Dressmakers and Seamstresses.

DRESSMAKER—DAYS OR HALF DAYS; 1ST class fitter; 50c hour. Plaza 0124.

DRESSMAKER—EXP. REMODELING DRAPeries; work guar.; best refs. Bitters. 6492.

DRESSMAKER—BY THE DAY. ASK FOR Helen M. Diversey 4366.

Nurses and Governesses.

CARE OF CHILDREN—MIDDLE AGED woman. 2678 Orchard-st. Bucking. 0689.

INFANT NURSE—EXP. WITH HOSPITAL training; best ref. Address E 582, Tribune.

NURSE—IN SMALL TOWN HOSPITAL, 21 mos. training; ref. L. WALTON, 6909 Cornell-av., Chicago.

NURSE—GRAD., 5 YRS. EXP., WISHES position as comp.; willing to travel; can drive car; refs. Address L S 42, Tribune.

NURSE—HOSP. EXP., CARE INVALID; light house duties, cook. Wellington 0347.

NURSE — TAKES AGED AND NERVOUS cases in own home. Briargate 4743.

NURSE — UNDERGRAD.; WIDE EXP.; chronic or invalid. Rav. 0556.

NURSE—UNDERGRAD., 12 YRS. EXP., REliable, pleasant; any case. Sunny. 6605.

NURSE—COL., 20 YRS., INFANTS AND maternity, exp.; refs.; gd. ck. Nor. 5513.

NURSE—PRACTICAL, ASSIST HOUSEWK. or part time. Kenwood 6424.

NURSE — CHILD'S, EXPERIENCED, LT. colored woman; gd. refs. Kenwood 4646.

PRACTICAL NURSE OR HOUSEKEEPER—$20. Phone Drexel 1023.

PRACT. NURSE—HOSP. TRAINED, EXP. care invalid, any case; reas. Edge. 3374.

Laundresses and Day Work.

CLEANING, LAUNDRY — WOMAN, GOOD, reli.; Swedish. Calumet 3238.

DAY WORK—EXPERIENCED. CALL THURSday. Dorchester 8404.

LAUNDRESS—EXP.; WHITE; CLEANING, 50c hour, care fare. Nevada 3425.

LAUNDRESS, COL., CLEAN WINDOWS, woodwork; $3.50. Vic. 8339.

LAUNDRESS—CLEAN WINDOWS, WOODwork; fast wkr.; Thur., Fri., Sat. Atl. 0181.

LAUNDRY AND CLEANING—COLORED; ref. Call Kenwood 4727.

LAUNDRY, CLEAN WOODWK., WINDOWS, $3.50; col.; fast. Douglas 3825.

LAUNDRY, CLEANING—GIRL, GERMAN, exp. Boulevard 9177.

Stenographers, Typists, Etc.

Secretary to Busy Executive.
Capable woman, unusual ability, who enjoys work; take complete responsibility; 10 yrs. last position. Address E 567, Tribune.

SECY.-STENO.—GERMAN-AMERICAN, 4 Y. h. s., 4½ yrs.' exp.; small office preferred; exc. refs. Edgewater 3491.

SECY.-STENO.—MFG. AND SALES EXP.; can keep books. Nevada 8551.

STENO.—KNOW. BKKPG., OFF. DETAIL. Bright beginner. Reas. sal. to start. Van Buren 3769.

STENOGRAPHER AND TYPIST, GENTILE, gen. off. exp.; age 21; dependable; start moderate salary. Diversey 0421.

STENO.-SECY.—26 YRS. OLD, UNIV. EDUC. 5 yrs. thoro. exp. fam. all phases ofc. wk.; competent and industrious. Sun. 6379.

STENO.—2 YRS. EXP.; CAPABLE, NEAT, A-1 refs. Salary of no importance if future is promising. Rockwell 6152.

STENOGRAPHER—A1, 5 YRS.' EXP., LIVing W. S., desires interview. Berkshire 2123.

STENO. OR TYPIST—BEGINNER; KNOW. bkkg. Tel. Boulevard 0968.

STENO.—SWITCHBD. OR CLERICAL; EXP. Evening work. Miss Byrne, Monroe 7308.

STENO. AND CLERK—THOROUGHLY EXperienced; half days. Edgewater 5182.

SWITCHBD. OPER.-TYPIST—3 YRS. EXP.; A1 ref.; good worker. Kedzie 2198.

Miscellaneous.

LADY WISHES POSITION AS TRAVELING companion for timid lady; cap. and exp.; assume all responsibilities. Address F Y 473, Tribune.

TRAV. COMP. TO LADY—OR CARE INV.; no obj. to lt. hswk. Address B 364, Tribune.

Employment Agencies.

RELIABLE HELP FOR ALL KINDS OF work—Hotel, gen. maids, kit. help; whole, ½ days or by the wk.; refs. Drexel 4188.

RELIABLE HELP OF ALL KINDS—HOTEL and gen. maids, kit. help; A1 refs.; whole, ½ days or by the week. Drexel 2169.

RELIABLE COLORED HELP OF ALL kinds furn. on short notice. Super Service Employment. Boulevard 4577.

WANTED—MALE HELP.

Stores and Offices.

A Chicago Manufacturer
HAS OPENING FOR
THREE MEN
of character, neat appearance, who can furnish references; position open in our merchandising department. Apply only from 8:30 to 11:30 a. m. Thursday to MR. DAVIDSON, 31 N. FRANKLIN-ST.

ACCOUNTS CHECKER.
Five, insurance experience only; must be competent to handle correspondence and all details. State age, salary, references. Address J D 255, Tribune.

ADDRESSERS — EXPERIENCED. APPLY ATLAS-ROBINSON CO., 318 W. Washington.

BOOKKEEPER—EXP., INSTALLMENT FURniture; live on South Side. State age, salary and exp. Address J C 539, Tribune.

BOY OR MAN—TO HELP IN STORE AND house; good place for right party. 2337 Mannheim-rd., Mannheim, Ill.

COPY WRITER.
At least 2 years' retail or agency experience writing copy. Must come well recommended. State age, experience and salary first letter. Address J D 479, Tribune.

CORRESPONDENT LETTER WRITER—MAN over 50 years of age, who has resided in city for last 15 years. Address B 283, Tribune.

MEN FOR NEW
RETAIL CHAIN STORES
LOCATED ON
SOUTH SIDE, NORTH SIDE, WEST SIDE, AND EVANSTON, OAK PARK AND CICERO.
Steady work, with quick promotion; must be over 23 and satisfied with moderate earnings to start; only men seeking permanent connection will be considered.
APPLY READY FOR WORK TODAY AT 10 A. M. AND 2 P. M. SHARP.
MR. SUMMERFIELD,
Personnel Department,
SUITE 1418. 5 S. WABASH-AV.

MAN — MANUFACTURER SELLING NAtionally desires statistical man with ability to correspond direct with company's salesmen; permanent position; good opportunity; give experience, references, salary first letter. Address L L 15, Tribune.

PLACEMENT MAN!
AN ATTRACTIVE PROPOSITION TO OFFER A LIVE WIRE; AGE 26-32, WHO HAS BEEN A RESIDENT OF CHICAGO THE LAST 3 YRS. PREFER AN EXECUTIVE EXP. WITH A SERVICE SELLING ORGANIZATION. TO BE TRAINED INTO OUR ORGANIZATION AND DO PRIVATE EMPLOYMENT AGENCY PLACEMENT WORK. GLADER, INC., 220 S. STATE-ST., 12TH FLOOR.

Retail Clothing Salesmen.
You can be in business for yourself; no money needed; refined, experienced; A1 ref.; ans. in detail. Address E 369, Tribune.

SHOE SALESMAN,
Experienced. Steady. BERLAND'S SHOE STORE, 6452 S. Halsted-st.

SWEDISH ASSISTANT
Large organization wants young man as assistant to manager of their import and sales department. Must have general office experience and be used to handling sales correspondence. Knowledge Swedish essential, other foreign languages desirable. Good future prospects for capable man. Write giving full particulars regarding education, languages spoken, previous experience, refs. Address L L S, Tribune.

THREE MEN
not over 25, capable, energetic, able to supervise and direct help. Must furnish references. Excellent connections for right men. Earnings more than average weekly salary. Also men for Evanston, Downers Grove, and Joliet.
AMERICAN TIME SERVICE CO.,
1838 DAILY NEWS PLAZA,
400 W. MADISON-ST.

YOUNG MEN,
Ages 18 to 20, some high school education; free training for telegraph positions. Salary $100 per month when qualified. An excellent opportunity for young men who are seeking a high grade and permanent business connection.
APPLY EMPLOYMENT BUREAU,
Western Union Telegraph Co.
ROOM 211, 427 S. LA SALLE-ST.

YOUNG MAN—17 YRS. OF AGE, TO WORK in order department of large ad setting, electrotyping and stereotyping concern; excellent opportunity to learn something of advertising business. Must have at least 3 years' high school education, alert mind, and desire to work. Address J D 260, Tribune.

Executives and Managers.

RADIO
SALES MANAGER
Experienced field man to handle sales division for new radio corporation. Must be a go-getter and able to furnish best of reference. Excellent proposition for right man.
Apply Between 9 and 11,
Suite 1488 Pure Oil Bldg.,
35 E. Wacker-dr.

DRESS DEPT. MANAGER.
Experienced young man with executive or semi-executive retail women's apparel or accessory experience; to manage new popular price State-st. department.
BEZARK'S WOMEN'S WEAR,
20 S. STATE-ST.

ADVERTISING EXECUTIVE
of initiative and capabilities for large, out of town furniture establishment, major department store. Merchandising experience preferable. Apply by letter with full details. Address J P 276, Tribune.

Real Estate Sales Managers.
I can make $500 to $1,000 for you in the next SIX DAYS. You won't have to leave my office. Room 655 McCormick Building.

MAN—WITH PROVEN SALES ORGANIZAtion ability; big possibilities. Phone So. Shore 4313 after 5 p. m.

Boys—Office and Factory.

BOYS
WITH BIKES.
The Western Union Telegraph Co. can use a few boys between 14 and 17 years of age as messengers; only high type, clean cut, grammar school graduates or better need apply.
SEE MR. KAFFENBERGER,
Rm. 125, 417 S. La Salle-st.

Professions and Trades.

ARTIST—FIRST CLASS PHOTO RETOUCH. Steady work. Submit samples. EISENBERG STUDIOS, 210 Michigan-st., Milwaukee, Wis.

ASSISTANT PRESSMAN.
Experienced on Miehle vertical press for private plant on South Side. Give references, qualifications, and age. Address J M 258, Tribune.

ASSISTANT TO ART DIRECTOR—MEDIUM sized, rapidly growing Chicago advertising agency with reputation for doing striking and unusual work is seeking assistant for art director. Applicant must have artistic ability and training, preferably with knowledge of mechanics of typography and engraving. State age, experience, present connection, and salary in first letter. Address K Q 144, Tribune.

Auto Radiator Repair Man.
Must be fully exper. Permanent position; good pay. Address H H 350, Tribune.

BARREL COOPER — OR MAN EXPERIenced in second hand cooperage business. Excellent opportunity for capable party. State experience, age, references in application. Columbus Barrel Cooperage Co., 463 W. Broad-st., Columbus, Ohio.

Candy Maker—Foreman.
Working foreman on vacuum, steam, open fire cooking, nougat, caramels, peanut, filled goods, fancy hard candies, etc. State age, experience, references, nationality, religion, married or single; must be sober; salary wanted. Year around job to high grade man in Michigan. Address L L 16, Tribune.

CANDYMAKER—EXPERT ON TAFFY AND fudge; state salary wanted and tel. no. Address B 333, Tribune.

CAR OWNERS—TO PUT UP OUR SIGNS; mech. pfd. M. Sears, 1032 E. 55th-st., Dept. R.

DENTIST—BETWEEN THE AGES OF 25 and 30, with ad. office experience; must be good contractor and plate man; out of town office. Address L L 8, Tribune.

DRAFTSMAN
ESTIMATOR.
Experienced in steel shelving and furniture. A man competent to make complete factory and office layouts and to estimate jobs accurately. Experience in making submission drawings for steel shelving installations essential. Write us, detailing your experience and qualification for position at branch of a large manufacturer. Address J D 458, Tribune.

Electric Furnace Melter,
Experienced, for steel foundry; must know alloy steel mixtures; state age, experience, etc. Address J J 159, Tribune.

FUR OPERATOR.
A leading Ohio Department Store requires the services of an experienced Fur Operator, having executive ability. Phone Randolph 9177 for appointment, or address H K 251, Tribune.

GRINDER—ON CUTLERY, SHEARS, KNIVES, saws, etc. Address B 332, Tribune.

HAT CLEANER AND BLOCKER—FOR LAdies' and men's hats; extras only need apply. Michigan Cleaners, 1330 W. 63d-st.

PATTERN MAKER
on metal patterns and core box. Come ready for work. ART LAMP MFG., 1438 S. Wabash.

TOOL MAKERS.
Must be experienced on die casting molds. No others need apply. 5930 N. Crawford.

WANTED.
Young man with technical training and at least five years' practical experience in manufacture of fractional horse power motors. State age, previous experience, and references. Address H K 249, Tribune.

Pharmacists.

DRUG APPRENTICE—EXPD.; REFS. HURWICH DRUG, 6459 Cottage Grove.

Salesmen, Solicitors, Etc.

A RELIABLE MAN
wanted with car, for outside work; immediate opening to right party; experience unnecessary; plenty of overtime if desired. For interview apply
Club Aluminum Co., Pure Oil Bldg.,
35 E. Wacker, Suite 576.

A PROFITABLE POSITION
is open for a few intelligent, reliable men with or without sales experience. Must have good references.
PHONE UNIVERSITY 5100 OR ADDRESS J F 561, TRIBUNE.

A1 SALESMEN.
$100 wk. and up; young corp.; something different; every business, family and prof. man a prospect. Read work: U. S. or Canada; not stocks, bonds, R. E. or ins. 14th fl. 173 W. Madison-st.

A GO-GETTER
to travel eastern central states for a line that's interesting and will pay $100 per week upward to a man who qualifies. Room 1822, 108 N. Wells-st.

A-A-A-1
Salesmen—Saleswomen
Typewriter salesmen, Xmas card salespeople, specialty men, canvassers, brush salesmen, book and magazine men, solicitors, typists, teachers, part time workers.
$25 TO $50 A DAY
BETWEEN NOW & XMAS.
A few big out of town jobs open if you can qualify.
LOOK, MEN AND WOMEN!
Regardless of what your former occupation has been, you really can sell if you try. This is the biggest Christmas deal ever offered in Chicago. It is a deal for men and women who think. Some of our salespeople are only earning $15 to $25 a day from door to door. Others who think are selling our proposition to dealers for Xmas presents, to heads of firms for their employes, Xmas presents for men to their wives, and women to their husbands or sweethearts.
You work with us according to your past experience. If you are a $50 a day man you can earn that with us. If you are satisfied with $5 or $10 a day you will work less and only earn that amount.
Mr. McH., who never sold anything before, made $17 yesterday. If you want possibilities of earning
$25 to $50 a Day
SEE ME AT ONCE.
Rm. 221, 175 N. Wabash-av.
between 9 a. m. and 9 p. m.

A-1 SALESMEN.
A $15 Value,
Big Christmas Seller,
Costs You Only $1.85.
Sells Fast.
You Make Over 100% Profit.
The average profit is about $2.00 per item. One man made seventy-five sales the day before this ad was written, his second day in the field. Another new man made forty-two sales his second day in the field. Another man made twenty-six sales his first day in the field.
Approximately a million items of similar merchandise is being sold in Chicago in December. We are owners and producers of this deal. We do not believe there has ever been any value like it before in the line of Christmas merchandise. Various men have made from a dozen sales up to more than a hundred sales a day.
For weeks past our deal has been one of the biggest and quickest money makers in the country. Every day now sales resistance is getting less, sales and earnings of salesmen are multiplying and increasing.
There are six articles in our line, each is an unheard of big value—a sure, rapid fire, quick seller and a money maker for almost any man who will work. We have a real gold mine for producers. Call, write or wire. Room 308, 35 E. Wacker-dr.

A SALES POSITION
NOW OPEN
for 3 experienced salesmen and 3 beginners for special position with large Chicago concern; must be ambitious and willing to learn our modern business methods; must have good references, mature judgment, and be over 30 years of age; personality more essential than experience.
A FAIR SALARY IF YOU QUALIFY.
Excellent future where earnings will be commensurate with your ability. Do not write or phone. Call in person only. You will be given a courteous interview and told at once if you are suitable for this particular position. If you convince me that you are sincere, I can place you in our sales department at once.
Apply between 9:30 a. m. and 3 p. m.
M. WALTERS,
SUITE 50,
DEXTER BUILDING,
39 W. ADAMS-ST.

AAA
MEN
YOU WILL FIND
IT IS EASY TO SELL
The Sterling
"Penny-a-Day" Policy.
Our men earn $15 to $40 daily from the start. Experience unnecessary. Radio and newspaper advertising paves the way. Opportunity to become financially independent through our guaranteed renewal plan and for advancement to executive positions in national expansion plans.
Sterling Casualty Ins. Co.,
75 E. Wacker-dr.
Founders of Sterling
"Penny-a-Day" Policies.
NO OTHER OFFICE IN CHICAGO.
Open Evenings.

A $80 TO $75 SALARY,
plus commission, is open to the North Side man we want. We must have branch managers developed within the next 60 days. If you are that man, neither time nor money will be spared to develop you. If you can qualify, you will be connected with the largest manufacturer in the world in this specific field. Direct selling experience given preference, but not demanded. If you are selected you will be expected to start at once and attend one week's schooling at our Factory Branch at our expense. For further information see Mr. E. GROTH. Personal interview daily from 9 to 12 and from 1 to 5. 301 MAJUNKIN BUILDING, 4554 BROADWAY.

A NEW DEAL.
BEVERLY SHORES.
Most gigantic development in our 21 years of successful realty operations; right on shore of Lake Michigan; handy to loop by fast elec. trans. Will require a few additional sales people to handle inquiries and show property. This is an opportunity to connect with us and work into permanent, well paying positions. You must be ambitious, over 25 years old, and well recommended. Experience will help, but not absolutely necessary, as we train you to succeed the Bartlett way. Apply in person only.
FRED'K H. BARTLETT REALTY CO.
[NOT INC.]
6TH FLOOR, 69 W. WASHINGTON-ST.

A Washington, D. C.,
organization of the highest prestige has an opening for 3 salesmen in Chicago.
Unless you have considerable knowledge of the working of THE UNITED STATES GOVERNMENT and are prepared to interview business executives on this important subject, please do not answer this ad. Work calls for 8 to 10 interviews daily and offers an income of $60 to $100 weekly, depending on ability and effort.
Remuneration on commission basis. For interview call Harrison 0177.

A RE-LOAD DEAL
Bona fide direct leads. Daily checks. Not real estate or insurance. See me daily at Room 2000, 178 W. Adams. Ask for Mr. Simons.

A 50% COMMISSION.
If you can sell a $5 value for $1. Investigate. Rm. 1440, 203 S. Michigan.

ADVERTISING SALESMAN.
The Louis F. Dow Co. has opening for experienced salesman in loop; also out of city territory. An opportunity to earn $75 a week and build a lifetime business. Apply today. Mr. Hammette, Rm. 725 Manhattan Bldg., 431 S. Dearborn-st., or write.

ADVERTISING SALESMEN.
The newest plan in the advertising field. A proven proposition with unlimited opportunity; big earnings to start and a positive repeater. Mr. Brown, Diversey 2313.

ATTRACTIVE ROAD JOB
awaits real worker having tact, health and sales ability; comm. paid daily. 308 W. Washington-st. Room 1833.

WANTED—MALE HELP.

Salesmen, Solicitors, Etc.

AN OPPORTUNITY FOR SUCCESS FOR SALESMEN

With experience.

If you are full of ambition and willing to work hard with me I will show you how to start making big money at once. I represent the largest firm of its kind in the middle west and want the best in Chicago to work in this district.

This is the only deal like it on the market today. No competition. Popular prices. Big advertising campaign. Leads coming in. Real opportunity for permanent and profitable connection—BUT you must first convince me that you are

SINCERE, AMBITIOUS TO SUCCEED, AND WILLING TO WORK.

No phone calls or letters considered.

APPLY IN PERSON TO JEAN F. BORG, SUITE 208-209, FROM 10 A. M. TO 1:30 P. M. ONLY. EDGEWATER BEACH HOTEL.

AT ONCE.

Three intelligent, neat appearing men who desire a permanent connection with a national organization; must be willing to work hard and spend time at our terminal. This means about $40 a week to start. If you mean business apply Employment Manager, Room 3118, 208 S. Wabash-st.

ATTENTION, SALESMEN!

Train 2 wks. in Chicago, earning while training. Close sales on road where it will pay $100 wk. and up. Permanent. Suite 1413, 172 W. Madison-st.

AUTOMOBILE SALESMEN—HAVE OPENing for 2 good men selling Ford cars and Trucks with live West Side dealer. Apply 7 to 8. Mr. Whitman. 2300 W. Madison.

BOHEMIAN

Salesman to sell Bohemians. Address J L 219, Tribune.

CAPABLE SALESMEN.

Going concern in unlimited field offers you permanent connection. Immediate attractive income. Apply 526 W. 18TH-ST.

COAT STOCK HOUSE REPRESENTATIVE—By popular priced ladies' stout, misses and children's department. Established New York manufacturer; only large business getter need apply. For appointment address L L 9, Tribune.

COAL SALESMEN—WHO NEED MONEY. Call, and see us. We back success to limit. Chicago. Address B T 490, Tribune.

COMMONWEALTH EDISON COMPANY

has openings in appliance saleswork for men under 45. Men selected will be trained. Permanent positions. See Mr. Schutze, 9 a. m. to 4 p. m., Room 1085, 125 S. Clark-st.

COUNTRY CLUB SALESMAN — GENTILE golf, lakes, hunting, fishing; winter and summer resort. 1515 S. Wabash.

DEUTSCHER.

German to sell Germans. Address J L 218, Tribune.

Drawing Acct. Advanced.

6 experienced men for direct sales work. Automatic Electric Service. 627 W. Lake.

EARN $4 EVERY HOUR SELL XMAS CARDS.

PART OR FULL TIME.

Sell the best known line in America. We pay unusually large commissions. Cards sell on sight. Deliver and collect. Our new cooperation and real live leads assure you large daily earnings. Let us show you. Write.

SAMPLE BOOK FREE.

The Process Engraving Co.,

Loop Office—209 S. State-st., 17th Floor. North Side Office—6341 Broadway, Room 302. South Side Office—6341 S. Halsted, Room 3.

EARN $5 AN HOUR

selling our De Luxe Box Assortment of genuine steel engraved Xmas cards.

Costs you 50c and sells for $1.00.

The Cambridge Press, Inc.,

2d Floor, 205 S. State-st.

GERMAN SPEAKING MAN

to assist in the German department of a large Gas Range. Start to work at once. Experience unnecessary, as we train you our way to success.

Apply 9 A. M. and 2 P. M. or 7 P. M. Information 2d floor, 1009 N. State-st.

GOOD LEADS—BIG MONEY

for salesmen with cars. Call only 10 to 1, 903 Insurance Exchange, 175 W. Jackson.

INSURANCE MEN AND SOLICITORS — BEcome connected with the largest insurance organization in world. New policy, $1 and $2 mo. Address J L 125, Tribune.

JEWELRY SALESMAN — EXPERIENCED outside, for live credit jewelry store. Don't apply unless you can qualify; refs. required. Address J C 66, Tribune.

LITHUANIAN

Salesman to sell Lithuanians

Address J L 209, Tribune.

MAGAZINE OFFER: $2 AN order. Rm. 800, 37 S. Wabash.

MAN—YOUNG, NEAT APPEARING, 25 TO 30 for sales positions. Good present income and splendid advance for advancement if you can qualify. Apply Hartman's, 3210 Lawrence-av., 10 A. M. to 2 P. M.

MAN—WITH SALES EXPERIENCE WHO has been accustomed to making real money. Apply 409, 641 S. 63d bwetn 10 A. M. & 2 P. M.

MAN—AT ONCE; MUST BE STEADY; $150 month to start; Gentile. Apply ANSART CO., 536 Dearborn-st.

MAN—COME TO OUR OFFICE AT ONCE and we will show you how to earn $15 a day. Rm. 414, 127 N. Dearborn.

MARRIED MAN.

Unusual sales position. Car necessary. Not canvassing.

APPLY 1776, 36 E. WACKER-DR.

MEN—$60 AND GOOD BONUS. CONDITION at start. Established city routes; our men average $60 weekly. No experience or investment required. 6250 S. Halsted, Room 327 after 2 p. m.

MEN—YOUNG, 21 TO 30

The offener you ask for money the more you'll get. We can show you a proposition that will put $5 to $10 more dollars in your pocket every day—beginning today. See Salesmanager between 10 and 4. Suite 1311, 205 W. Monroe-st.

NOTICE, BOND MEN!

Can handle R. E. bonds at par. Need $ mm. Mr. Knowles, 100 N. La Salle, R. 2509.

PRINTING SALESMEN.

Two. Must be thoroughly exp'd. Good proposition to right party. 6310 Rhode-av.

RADIO SALESMEN

and persons met to learn the radio business, a wonderful opportunity. Apply between 12 and 4, 1922 E. Ashland.

RADIO SALESMEN—8, TO SELL STANDard line of radios; commission and salary. Apply only after 9 A. M.

REPRESENTATIVE — LARGE EASTERN manufacturer of firesteel doors with established trade in Chicago desires representative to sell and erect material; give full particulars in first letter. Address J L 7, Tribune.

SALARY AND COMMISSION.

Polish speaking man for collecting and selling insurance on Southwest Side. Must be married, permanent. Andr 431 S. Dearborn.

SALESMAN

for our route; must be experienced. G. C. Todd & Co., 816 N. Paulina.

SALESMEN—HOUSE TO HOUSE BOOK SOlicitors; must be neat appearing; $15 to $20 guaranteed. Health Educational Soc. Mgr., Room 1, 6031 S. Dearborn-st.

SALESMAN FOR LEADING MANUFACturer expensive line stapled baby infants' and children's novelty; liberal commission; exclusive territory. Room 514, 370 Seventh-av. New York.

SALESMEN—WITH BIG TRADE FOLLOWing for manufacturers of ladies' neckwear; splendid proposition; good side line considered. Address J C 65, Tribune.

SALESMEN—CALL ON STORES AND FACtory employees; comm. $2 per deal; live wires can make $10 to $40 per day; full or spare time. Room 228, 110 W. Lake.

SALESMANAGER—CAPABLE OF ORGANizing in all, for old-established, well-known concern. Address J C 69, Tribune.

SALESMEN—CATHOLIC: OPPTY. FOR SUBstantial direct to consumer side line; not essential. Call 1 to 3 P. M. 1 N. Dearborn, Rm. 812.

SALESMEN WITH ESTABLISHED CONNECtion; publishers' representatives. Room 1000, 111 W. Washington-st.

SALESMEN — DIRECT TO CONSUMER; all or spare time; special lines easily developed; side-line-or.

SALESMEN—CATHOLIC: CAN BE IN SELF-employment; no investment. Call after 2 p. m. Mr. Schmidt, 360 N. Michigan, 4th floor.

SALESMAN—ADV. BOOK MATCHES; $10 daily. Write Ideal Match Co., 1440 Broadway, N. Y. Ideal Match Co., 1440 Broadway, N. Y.

SALESMEN—CATHOLIC: I WANT 2 MEN who have made good; $1,500 to $2,500 per month. Call Room 1416, 188 W. Madison.

SALESMAN—MARRIED; TO FILL VACANcy on our staff. Apply 9 A. M. to 12 M. Room 1, 64 E. La Salle, Room 606.

SALESMEN—FOR MILL AND FACTORY connection; South Side. State age, experience and salary. Address J D 441, Tribune.

WANTED—MALE HELP.

Salesmen, Solicitors, Etc.

SALESMEN.

If you have ability, a pleasing personality, and will work, I can place you with the largest firm of its kind in Chicago.

Salary and commission to those that qualify; must be over 30 years of age and a resident of Chicago. This is permanent work.

Apply in person to W. Logan Hanchett, Room

SUITE 1429-1430 HOTEL MORRISON, 9:45 A. M. TO 2 P. M.

SALESMEN—

500 EXTRA MEN Urgently Needed to Handle TREMENDOUS CHRISTMAS RUSH.

Huge holiday business; largest in history; enormous orders and commission checks; no canvassing; pay each day; perfected, scientific ingenious grape product. Leads.

Suite 917. 64 W. Randolph-st.

SALESMEN, Division and District Mgrs.

will find opportunity unlimited for future. New district offices to be opened each month by million dollar national organization. High grade radio, piano and automobile salesmen can rapidly advance. MR. SWANK, 6223 Cottage Grove, just off 63d-st. "L."

SALESMEN.

Would like to interview a few men seeking a permanent position, accustomed to earning a good salary. Wonderful opportunity for the right party who is alert and ambitious. No sales experience necessary. 7 S. Crawford-av., Rm. 9-11. Apply before 10 o'clock.

SALESMAN—

An opportunity to secure permanent and attractive position selling cocoa and chocolate to retail confectionery and grocery stores, etc., for cash, on a commission basis, in protected territories; must be financially able to purchase 1½ ton Ford or Chevrolet chassis, we to supply attractively painted, full paneled body. Apply by mail only, giving full and necessary information in your first letter, including telephone number, to Rockwood & Co., 1534 S. Peoria-st., Chicago.

SALESMEN.

Unlimited earning power plus an all year around repeat order business is offered by a Chicago firm to several expd. specialty salesmen. Advance assured to those whose efforts merit recognition. Phone for appointment. Thurs. Randolph 3696.

SALESMEN—I WANT TO GET IN TOUCH immediately with 5 former executives who have been employed in the real estate business. Have a splendid opportunity which will interest them providing they can qualify. Communicate with me at once. Address F F 343, Tribune.

SALESMAN.

Excellent opportunity for progressive salesman to call on Chicago merchants. Permanent position with advancement to qualified applicant. Phone Delaware 2471 for appointment.

SALESMEN.

REAL ESTATE SALESMEN PREFERRED if can make $500 for you in the next six days. You have to steak your claim. Call at 8 o'clock Friday night. Room 655 McCormick Building.

SALESMAN—HIGH GRADE: MUST BE ACquainted with manufacturers bldg. products, or architects; permanent. Give past connections, etc. Wonderful opportunity for live wire. 30 years or over. Address S T 179, Tribune.

Salesmen to Sell and Collect.

John Hancock Life Insurance; salary and commission; advancement for right men. West side. Apply 54 S. Crawford.

SALESMEN—MEN WHO LIVE AT HOME and can work each month by million dollar national organization. High grade radio, piano and automobile salesmen can rapidly advance. MR. SWANK, 6223 Cottage Grove, just off 63d-st. "L."

SALESMEN — ENERGETIC TO FOLLOW leads we are securing at daily downtown demonstration of the world's newest Electric Timer Automatic Electric Waffle iron. Self-timer Sales Office, 3634 W. Harrison-st.

SALESMEN—HOUSEHOLD ARTICLE FOR sub. car furnished; $1.50 per hour. Pay daily. Apply 8 a. m. or 5-7 p. m. basement store, 1038 Lawrence-av., or 236 W. 63d-st. Room 201.

SALESMEN

accustomed to dealing with executives; knowledge of aviation desirable. Call Mr. Pierson, Room 256 Hotel Sherman, La Salle.

SALESMEN—SELL A BRAND NEW ARTICLE patented, registered; ten second demonstration; quick, easy sales; $50 to $75 per week readily made; good workers make much more. Room 588, 35 E. Wacker-dr.

SALESMAN

to sell Ford dealers an approved product. Must have car, be able to finance self for two weeks. Call between 2-5 P. M.

SALESMEN—2 AGGRESSIVE MEN WILL be trained to do an unusual kind of work, earning $100 WEEKLY; nothing to sell; no samples to carry; must be neat and of pleasant personality. Rm. 312, 218 S. Wabash-av.

SALESMAN—CATHOLIC, FOR DISTRICT Sales Manager; highest commissions and best proposition in city; all replies confidential. Address J C 72, Tribune.

SAYMAN WANTED TO SELL SWEDISH. Address H T 491, Tribune.

SPECIALTY SALESMEN.

Did you make $892 per month this year? One ten hour day men averaged that amount.

Several protected territories are open for high class specialty men with 25 to 35 years of age with a personality to meet professional men.

Equipment well advertised, patented, used by leaders in the medical and dental professions.

Earnings are unusual—we want men who have made over $5,000 yearly.

Training class starts immediately. For interview phone General Sales Manager,

DIVERSEY 7425.

Specialty Salesmen

High class, high powered salesmen, capable of calling on the professional man selling the intangible, on one call; men who know how to dominate the interview and close the sale.

If you have made above $1,000 per month, and are now seeking a life detailed connection, ask for appointment, between 10 and 4.

Ask for sales director.

SPECIALTY SALESMEN!

IT

IS HERE! Every office and factory a prospect; if you are willing to work 6 hrs. a day can show you how to make from $10 to $20 and up per day. Commission 100%. Boys, it's a knockout. See me from 9 to 4; equally as good for ladies. Specialties Mfg. Co., 173 E. Wells, Room 208.

SPECIALTY SALESMEN — 10, AT ONCE. Mr. Gilbert, 6016 Cottage Grove-av.

THREE MEN

for sales position with Chicago manufacturer; must be of neat appearance, pleasing personality, and willing to work; this is an all year business and will pay you best time to get started. Apply 5081 Broadway.

Agents.

MAN OR WOMAN—WITH AMBITION AND industry, to introduce and supply the demand for our new line of household specialties to steady users. Several fine openings in Chicago and suburban towns and nearby cities. Big knowledge of Household Products unnecessary. Experienced dealers can make up to $100 a week or more. No experience necessary. Pleasant, profitable, dignified work. Write today. F. W. Rawleigh Co., Dept. H-1433, Freeport, Ill.

Miscellaneous.

MEN — 6; NEAT APPEARING; STEADY work; year to start; good pay necessary. Apply after 1 p. m. JOHNSON PRODUCTS CO., 425 S. Cicero-av. or 336 W. 63d-st.

MAN WANTED.

Neat appearing, permanent; pay to start about $30 per week. Rm. 714, 208 S. State.

Men Earning Less Than $40

can do better with the Fuller Brush Co. Apply after 2. Room 806, 328 W. Madison.

3 MEN

who are willing to work. Rapid advancement. Apply 4732 W. Madison. 9 to 12:30.

COLORED MEN.

Salary $18 and comm. Selling products your neighborhood needs. 5349 Cottage Grove.

YOUNG MAN.

Evenings and Saturdays. HULBERG CO., 3110 S. Michigan-av.

MEN—OVER 24. THIS WORK SUITABLE for some one looking another position; short hours, small pay. Call, don't write. 10 a. m. to 3 P. M. Room 1412, 105 W. Monroe.

MEN—AMAZES EVERYBODY. BEST SERVice. Sample and particulars free. Evenings 815 up daily. 29 W. Adams. Room 1208.

MEN—CAN USE 3 AT ONCE. WE TEACH you and pay you well while learning. Room 1001, Hotel Sherman.

YOUNG MEN—3 NEAT GOOD TALKERS to work on sample sids. Rm. 14, 6217 S. Halsted.

MEN—WANTED: EXPERIENCED SOLICITORS—FULL OR PART time. West Side. 6801 S. Elizabeth-st.

MAN—WITH CAR, TO TRAVEL. GOOD money proposition. Address H 283, Tribune.

WANTED—MALE HELP.

Miscellaneous.

TWO MEN

of good personality and appearance. Must be able to furnish good references. Apply between 9:30 and 12:30 a. m., Suite 811, 105 W. Monroe-st.

MAN FOR CITY WORK

CHICAGO OFFICE RECENTLY OPENED HAS OPENING FOR NEAT APPEARING HIGH TYPE MAN CAR ESSENTIAL. NO CANVASSING. GOOD PAY TO START. EXCELLENT OPPORTUNITY FOR RAPID ADVANCEMENT. APPLY PERSONNEL DIRECTOR, 544 LAKE SHORE DR.

75 MEN

to distribute circulars. Report ready for work 7 a. m. Thursday, Dec. 12, at

LOADING PLATFORM, 380 E. 22D-ST.

ASK FOR MR. LA BELLE.

AMBITIOUS MEN—8

of good appearance, to train for executive positions in highly specialized field. Car essential. City work. $40 guaranteed against earnings.

150 N. WACKER-DR. AT RANDOLPH.

YOUNG MEN.

3, age 18-23 to travel, permanent employment; good pay; opportunity to learn salesmanship. Transportation expenses advanced. Refs. Apply before noon. Mr. Wells. R. 80. 1104 S. Wabash.

MAN—WE ARE ADDING A YOUNG MAN to our mechanical division; must be high school graduate; age 20-25. BURROUGHS ADDING MACHINE CO., Room 788, Adams-Franklin bldg., 222 W. Adams-st.

SALARY AND COMMISSION.

Man for collecting and selling insurance on South Side. Must be married. Permanent position. Apply 431 S. Dearborn R 315.

Sal. $18 1st Wk., $22 2d Wk.

Young man, 18 to 21, neat and quick thinker; exp. travel in future. Apply 10 a. m., Room 1029, 330 S. Wells.

MEN—YOUNG, 2 HAVE OPENING FOR young high school graduates desirous of entering direct sales force with nationally known publishing house; pay while learning. Rm. 401, 416 S. Plymouth-ct.

MEN—I WANT 2 YOUNG MEN, UNDER 25, to learn adv. business; must present very neat appearance. Mr. Siemberk, between 8 and 8:45 a. m., Room 1017, 431 S. Dearborn.

FURNITURE TRUCK DRIVER—EXPERIenced; to do furniture refinishing as well. 5847 Commercial-av.

USHERS—RET. 16-20, APPLY 2 TO 3 P.M., 20th Century Theater, 3536 W. Roosevelt.

Employment Agencies.

Sales Engr., Tractors.....$225

SALESMEN, beg., nat. item.....Depends
SALESMEN, 2, contractors' supply.....$300
SALESMEN, elec. engr.....to $250
SALESMEN, elec. engr., to sell architects, contractors, elev. construc. exp.$225
C. P. A., Ill., yr., travel.....$300
AUDITOR, acct., trav.....Exp., $175
BKKPR., $100, under 35. Loop.....$125
BKKPR., accts. rec., yr., nr. Loop.....$150
ACCT., univ. grad. accty., bus. adm.....$150
BKKPR., exc. type.....$150
STENO., tall, lead sales.....$150
COLLECT., install., college type.....$150
CREDIT, coll ref., coal exp.....$150
STENO.-CLKS., some exp.....$90-$110
TYPIST, coll. grad., learn bus.....$100
YG. MEN, tall, neat, outdoor adv.....$110
BOYS, yr., jr. clks.....$65-$80

The VOCATIONAL BUREAU,

20 W. JACKSON-BLVD. SUITE 904.

INTELLIGENCE BUREAU.

COMPTOMETER OPERATORS, expd.....$25
BOOKKEEPER-STENO., coal exp.....$35
CLERKS, Chgo. refs. and exp.....$25
SAVINGS TELLER, exp.....$25-$27.50
STENOGRAPHERS, some exp.....$25-$30

Printers, Pressmen, Fdrs, etc.

Cleveland oper. ..$35|Gord. feeder $25
Cyl. press. .....$40|Miller press. $35
Armstrong winder .....$35|Cutter $35
Ext.and int.grindr.70c|Finisher 50c
Comb. floor. ...$30|Mechanics $35

50 BOYS.....$13-$20

162 N. STATE. 7TH FL.

Supt., Cabinet, Wood..$7,500

DESIGNER, LIGHTING FIXTURES..$7,500
PLANT ENGINEER, MFG. EXP.....$5,000
SENIOR DRAFTSMEN.....$3,000
ACCT., RETAIL SYSTEMS.....$3,000
ACCT., COMPL., SOME PUB. EXP.....$2,400
ACCT. [3], LEAD PUBLISHING PRODUCTS..$2,700
SALESMEN [5], PAINTS.....$2,400
JUNIOR ACCTS., SOME COLL. ED.
ASSTD. EXP.....$1,800
CLERK, GEN. OFFICE WORK.....$100

BUSINESS PERSONNEL,

SUITE 1704 220 S. STATE.

ACCOUNTANT.

SENIOR FOR INVESTMENT SECUR. CORP. MUST BE HIGH GRADE MAN CAPABLE INSTALLING AND SUPERVISING COMPLETE ACCOUNTRITIES SYSTEM: LOOP, $4,000-$5,000.

BANK PLACEMENT BUR.

PHONE RANDOLPH 4307.
1809 BANKERS BLDG. 105 W. ADAMS.

DRAFTSMAN, Eng. Coal Tipple Exp...$4,200
ACCT., Chas. Dyer & Co.....$200
ACCT., Little Cost, Out of City.....$150
COMPTOMETER OPR., R. R. $1.....$135
ASST. COST CLERK, Lives in Home.....$150
STENOGRAPHER, Good Opp.....$150
SALESMEN [10], Rose Exp. $20 and $150
4 OTHER OCCUPATIONAL,"

20 W. Jackson-blvd., Room 1410.

COMMERCIAL SERVICE.

ENGINEER, POWER PLANT.....$350
EMPLOYMENT MANAGER, FACTORY.....$200
CREDITS, COLLECTION, FINANCE.....$175
Milling Mach.....$65| Packers $23
Auto. Greaser.....$35| Boys, handy.....$100
Truck Mechanic..80c|Ornamental Iron..95c
20 WEST JACKSON-BLVD. ROOM 1108.

Chemist, asphalt prod....$450

SALES MGR., ASBESTOS PROD.....$400
DEPT. MGR., ASPHALT PROD.....$300
TOOL AND DIE MAKER.....$1.15 hr.
3 office boys, $16; exp. factory.....$15

EMPLOYMENT BROKERS.

20 E. JACKSON, ROOM 800.

Copy Writer, Elec. Engr.$300

Metallurgist.....$225|5 Sr. Accts. $300
Sales. Est. Engr.$175|10 Jr. Accts.$150-175
Sales. Serv. Rad..$30|Collect Teller ..$140
Bkkpr. 30 C. P. $150|Boy, adv. sec. ..$200
2 Boys Radio ....$15|Boy, Invcg. ..$18-$16

S-H-A-Y, 14 W. Washington

ENGINEERS

SQUAD LEADER, coal tipples.....$300-350
GRAD. M. E., research comb. wk..$175-225
STA. DETAILER, exp. on steel.....$175-225
AMERICAN ASSN. OF ENGINEERS.
8 S. Mich.-av. Suite 805. Rand. 9085.

REGAL AGENCY.

SALES, GROCERY SPEC.....$175
SALES, MEAT SPEC.....$175
BKKPRS. AND ACCTS.....$45-60
STENOGRAPHER-SECRETARY.....$175
32 N. STATE-ST. RM. 1200

Full Charge Bkkpr.....$175

Installment Furniture exp.
BEGINNER STENOGRAPHER.....$100
EMPLOYMENT EXCHANGE.

R. 908, 220 S. STATE-ST.

DAVIS PERSONNEL.

STENOGRAPHER, EXCEL. OPPOR.....$135
STENO., SALES FUTURE, 27-30 YRS..$150
STENO.-SEC'Y, COLL. GRADUATE.....OPEN
CLERK, Like Penman, 23-27 YRS..$125
20 EAST JACKSON. ROOM 1202.

HARRISON, 20 W. JACKSON.

Rolling mill draftsman, 2 mech. draftsmn. Structural draftsman. Lathe men. Drillers. Claim adjuster, grocery exp.; oiler. Steel blazing engraver, $60; 2 welders; 2 men learn engraving and printing.

REDFIELD PERSONNEL.

STENO.-SEC'Y., College grad.....$200
ACCT., mfr. exp., coll. educ.....$175
ACCT., Loop exp.....$150
5 S. WABASH-AV. SUITE 1808

PRINTERS—PRESSMEN—FEEDERS—

Steady jobs paying $18-65
20 boys, trades, etc.....$16-20
Shipping, stock, factory jobs.....$13-30

CPSO EX., 32 N. State, R. 812

BROWN EMPLOYMENT.

HOTEL CLERK .....$125 and rm.
BELL BOY .....Open
445 E. DEARBORN ST. WH. 6116

The ASSOCIATED SERVICE.

Elec. Minimz mach. exp.....$350
Elec. Dftr., master; cost exp.....$300
RM. 1006, 10 N. CLARK, near MADISON.

SOUTH SIDE INDUSTRIAL EMPL.

Office clerk, stenographer, age 23-28. Asst. cost and stock clk bright.....$20-$24.
Bell cost clerk, Prot. prof. $15.
2910 S. STATE-ST. Boul. 8372.

CORBOY SERVICE.

MANY HI-GRADE POS. OPEN.
20 W. Jackson-blvd. Rm. 1508. Wab. 9284.

X-RAY TECHNICIAN, TEMPORARY, OPEN
EISNER PERSONNEL SERVICE,
140 S. Dearborn-st. Chicago, Ill.

BOYS, BOYS.....$60-$70

Offices, stock, factory trades.
CO-OP STE. 162 N. STATE. RM. 1617.

LAUNDRY.....$50| TOOL & DIE..$1.10
DRSMAKERS, ALT. HAND.....$25
McDONALD AGCY., 175 W. WASHINGTON.

CHEMIST, DRAFTSMAN, MACHINE SHOP. Operation. Rare while learning. Day or eve. 4310 N. Rockwell.

LEARN WATCHMAKING IN OUR REPAIR shop; sure methods; small fee; hrs. open. Queen Watch & Watchband Co., 5115 N. Clark.

SALESMEN—EXPERIENCED MEN. CALL before 1. SALESMEN'S SERVICE ASSOCIATION, Room 808, 309 S. La Salle-st.

TRADE SCHOOLS.

AVIATION

Pilots and mechanics.

2 Airports; licensed Planes. Pilots and Mechanics.

WELDING.

1929 equipment; 10 different makes of torches; 2 types of electric welders.

AUTOMOBILES.

Over 35 customers' cars on repair shop floor at all times. See our extensive shop equipment in ignition, Batteries, Tires, Motors, etc.

ELECTRICITY.

Learn easily and quickly, days or evenings. Shop plan training in all departments.

RADIO.

Experimental Laboratories. Low wave sending and receiving. Building all types of sets.

MACHINE SHOP.

Lathe, Drill Press, Milling Machines, etc.

GREER COLLEGE

2020 S. Wabash-av. Calumet 4900.

MEN—LOOK

You don't need to be educated or experienced to

LEARN TOOL AND DIE MAKING, MACHINIST TRADE, AUTOMATIC SCREW MACH.

FINEST MACHINERY. REAL JOB WORK. Acme, B. & S., Cleveland, hand screw, lathe, drill press, milling mach., shaper. BEST TRAINING AT LOWEST PRICES for BIG PAY jobs! EASY TERMS! See us for job if not working. Open 8 morn. to 10 eve. Visit our school or write for free catalog A.

ALLIED SCREW MACHINE CO. 524 W. Monroe. State 6729.

ON A COLD DAY IT'S NICE TO BE ON THE INSIDE LOOKING OUT

Become a successful barber and earn good money after few weeks. Earn $100 while learning. Call, write, or phone.

MOLER COLLEGE

512 N. State Sup. 5456

LEARN AUTO TRADE WHILE WORKING: pract. ignition, battery, mechanical work. SIMPLEX AUTO SCHOOL 2016 Van Buren.

RADIOS AND SUPPLIES.

RADIO OWNERS OR PROSPECTIVE PURCHASERS, THEY'RE GOING FAST

ONLY 195 BEAUTIFUL RADIO CABINETS LEFT.

We are furniture manufacturers specializing for years in very high grade, solid walnut hand carved furniture. Due to interference with our regular business and in order to serve our customers more efficiently we are discontinuing the manufacture of RADIO CABINETS—and we are closing out our entire stock REGARDLESS OF PRICE.

Our stock consists of many periodic designs, such as

ITALIAN RENAISSANCE, GOTHIC, HEPPELWHITE, FRENCH PERIOD.

These cabinets are too beautiful to be described in an ad. They must be seen to be appreciated.

THEY ARE PRICED FROM

$29 TO $115

If you now have a radio it can be fitted into any of these cabinets with out difficulty. Should you want a radio and to go with the cabinet we have arranged to procure for you at most practically wholesale any set you may desire to buy.

For convenience of the public we are keeping our factory showrooms open DAILY FROM 8:30 A. M. TO 10 P. M. and SUNDAY FROM 9 A. M. to 5 P. M.

A & S FURNITURE MFG. CO.

163 N. MAY-ST.

MAY-ST. IS 1133 WEST BETWEEN LAKE AND RANDOLPH-STS. SHOWROOMS FIRST FLOOR.

RADIO FACTORY SALE

Local radio manufacturer will sell new factory built and tested radios complete with tubes and guarantee—your choice of cabinet designs. Every purchaser demonstrates right in our factory before you—to be sold at discount of

35% OFF REGULAR PRICE.

If you want the latest type full A. C. operation radio (name withheld) you will call at once at our factory showroom, 1731 W. 22D-ST. Open 9 to 4 daily. Sundays 10 to 2. Six months to pay if desired. to early comers.

VICTOR-MICRO-SYNCHRONOUS RADIO, late Model R52; see any magazine for picture in colors; new, never un-boxed; for sale for $155. Sold everywhere for $215, saving of $60 on a new instrument fully guaranteed. 1731 W. 22ND-ST. 9 a. m. to 5 p. m.

LYON & HEALY

BARGAIN BASEMENT.

New Earl Radio, A. C. sets installed complete with Radiotrons (list only $69. Easy terms. Wabash at Jackson.

ALL MAKES RADIOS. NEW AT SPEC. disc. Majestic, Radiola, Sparton, Zenith, Maj., Colonial, etc., Brunswick, Panatrope, combi., list $1,350, for $500. Write or call 1237 Madison-st. Bldg. Har. 2410.

$50 ALLOWANCE FOR YOUR PRESENT piano, radio or phonograph on a new Sparton, Zenith, Howard etc., balance easy terms. A. L. OWEN MUSIC CO., 4736-38 Broadway.

$25 BUYS BRUNSWICK RADIOLA, combination, Beautiful mahogany cabinet. A. L. OWEN MUSIC CO., 4736-38 Broadway.

CLOSING OUT SILVERTON AND BREMERtully radios; also Radiola-Victor combinations at bargain prices. Terms. Open every evening. 2054 S. Pulaski-rd.

DISTINCTIONS IN USED ALL ELECTRIC RAdios, complete, $49 and up; battery sets complete, $20 and up. R-B-C Co., 2525 W. Madison-st. Open evenings.

MAJESTIC. LATE MODEL, $95; MUST sell; bargain. Room 302, 218 S. Wabash-av.

ELECTRIC CONSOLE RADIO—8 TUBE; will sell reasonable if taken at once. 7822 S. Honore-st. Longbeach 0186.

MAJESTIC RADIO—91, WITH TUBES, $75; purchased Nov. 6. Longbeach 8144.

BEAU. $175 ELEC. CONSOLE RADIO; SCR. grid tube; $55. 4111 N. Central Park.

Service, Repairs, Etc.

COMPLETE RADIO SERVICE, $2; ANY time on West or N. Side. Longb. 6963.

RADIO SERVICE; ALL MAKES, $1; TRY us. Call Austin 6000-6001. Bel. 3307.

CLOTHING, FURS, ETC.

$45—Sample Fur Coats—$45

EXTRA SPECIAL.

Stout Seal Coats; sizes 44 to 58.

Value $495.

Used for posing only; never been worn on streets. Small deposit accepted. All coats guaranteed 3 yrs. 2 yrs. repairing free. Other coats, $55, $65, $75. Open eves. till 7. KAYE'S STUDIO, 1st floor, Randolph B. bet. Dearborn and Clark.

A REAL BUY.

Full length, beautiful baby leopard coat with deep beaver collar and cuffs. Also 15 inch band of beaver all around flare bottom. Size 14-16. Price $125. Phone Mr. Walker, Randolph 6745 for appointment; to see coat.

N. Y. WHOLESALE MFGS. REP. NOW closing out to the public at cost; cash or choice fur coat sample lines; finest of all furs, all trims, sizes. $20 to $600; over 300 coats in stock. Open 9 to 5. M. FRIEDMAN & SON, 300 W. Adams-st. Dear. 4699.

SELLING OUT; GOING OUT OF BUSINESS. New 1st quality caste st. lace 3 yds. wide, Raccon coats, $125; Hudson seal coats, mink or fitch trim, $250. Many other bargains. Open evenings. STUDENT FURRIER FUR FACTORY, 159 N. State-st. 9th floor.

22 UNCALLED FUR COATS SOLD FOR balance due; great bargains; beautiful muskrat coat, $25 to $65. Peters' Fur Shop, 5115 Michigan. Drexr. 1756. Open eve. till 9.

Uncalled For and New Coats.

Muskrat, Seal, and Squirrelette. 4253 b diana-av. Drexel 7100.

UNCLAIMED FURS—SEAL, $35; MUSKRAT, $50; Caracul, $45; Leopard, $60. Open eves. Gordon, 2955 Cottage Gr. Av. Dea. 9451.

GEN. MINK COAT, INCH. MUFF. LATE style, size 44; $400. This rare buy; sacrifice. Bern Mawr Fur Shop, 1908 M. 71st-st.

FUR COATS CLEANED, GLAZED, REDYED, BLENDED AND REMODELED FOR SPRING. Stein-Lake Bldg., 100 S. State. Dea. 1253.

90 NEW FUR COATS, LGE. SM. SIZES, $25. 4716 Drexel Blvd. Kenwood 2222.

BEAUT. EASTERN MINK COAT, SHORT; very rare, $125. At cond. Oakland 0438.

BEAUTIFUL FUR COAT—AT A BIG BAR GAIN. GRACELAND 5975.

PLUMBING, HEATING & FIXTURES.

HOT WATER TANK AND HEATER; GOOD condition. Monogram Laundry Co., 515 E. 47th-st.

4,000 ORCHARD OIL BURNERS, 500 RE. Make offer for lot. 948 W. Lake-st.

TRADE SCHOOLS.

BECOME AN AVIATOR

No Down Payment for a Complete Course in AVIATION

Pay weekly as you receive your instruction. One week free attendance at classes. No obligation unless satisfied. Apply at once. Day and night classes.

AVIATION SERVICE & TRANSPORT, INC. 4046 S. Michigan-blvd. Boulevard 5194.

LEARN

TOOL & DIE MAKING AUTOMATIC SCREW MACH.

MACHINIST'S TRADE.

R. & S., Acme, Gridley, lathe, drill press, hand screw, milling machines, shaper on actual work; under old exp. instructors; if not working we will place you to work before you finish; if you can read you can learn; no experience necessary. Day or eve. classes.

A. & L. MANUFACTURING CO.,
952 W. Lake-st. Monroe 2271.

MEN WANTED

TO LEARN WELDING.

SPECIAL FOR ONE WEEK.

ACETYLENE, COMPLETE $50
ELECTRIC ARC $50

NO PRACTICE; NO BOOKS. DAY AND EVE. SUN. 12 TO 4. NATIONAL TRADES INSTITUTE. 1400 W. Madison-st.

LEARN WELDING

ELECTRIC AND ACETYLENE. GOOD PAY FOR STEADY WORK AFTER SHORT TRAINING. LARGEST AND FINEST EQUIPMENT IN CHICAGO. COME HERE AND SEE BEFORE YOU START ELSEWHERE. ILLINOIS WELDING WORKS SCHOOL, 614 N. La Salle-st., Chicago.

Do You Want Good Pay Job?

Become auto mechanic and ignition expert by practical shop training. If not working we will help to place you on job, so you can earn while learning. No experience necessary. Call, write or phone. Complete free catalog. FEDERAL AUTO ENG. SCHOOL, 2040-42 W. Washington-blvd. Days or eves.

WANTED—YOUNG MAN

to qualify for bookkeeping or accounting course; gentleman, highest references; good salary. Address J C 74, Tribune.

LEARN ELECTRICITY

Learn by doing in a few weeks. Start any time. Day or evening. Call and visit our school or write for free catalog. Call, write or phone

Coyne Electrical School,

512 S. Paulina-st. Phone West 3121.

LEARN DRAFTING-DESIGN

Evening courses in power plant, mech. struct. conc. tunnel; by exp. engineers. New method. Mon., Tues., Thurs. eve., 7 to 9.

CHICAGO TECHNICAL COLLEGE, DRAFTING AND ENGINEERING, 309 S. La Salle-st. 7th floor. Harr. 5780.

LEARN DRAFTING NOW!

Your spare time enough. Day or eve. Call, write, or phone for 50-page catalog, free. CHICAGO TECHNICAL COLLEGE, Dept. 460, 118 E. 26th-st., near Michigan-av.

DO YOU WANT A GOOD AND EASY JOB? For $25 we train you as a first class professional chauffeur, guarantee your license after practice and help position. Evening instruction. SCHOOL, 5845 Cottage Grove-av.

Learn Watch Repairing.

Day or night, by quick shop plan. Free Book. Chicago School, 548 W. Randolph-st.

EARN WHILE LEARNING BRICKLAYING. Plastering, tile setting, cement work. ILLINOIS BLDG. TRADE, 20666 S. CLARK.

WRITE OR CALL FOR FREE BOOK ON OUR course in dentistry. McCorrie School, 1538 S. Michigan.

WANTED — AIRPLANE MECHANIC APprentice; earn while learning. Day or eve. 4310 N. Rockwell.

LEARN WATCHMAKING IN OUR REPAIR shop; sure methods; small fee; hrs. open. Queen Watch & Watchband Co., 5115 N. Clark.

SALESMEN—EXPERIENCED MEN. CALL before 1. SALESMEN'S SERVICE ASSOCIATION, Room 808, 309 S. La Salle-st.

WANTED—FEMALE HELP.

Stores and Offices.

BOOKKEEPER—D. E

LOST AND FOUND.

...—LOST—CONT. SUITS, COATS, ON ... or Madison car, Wed. a. m.; rew. ...

...—LOST—DIAMOND AND SAPphire, between E. 69th-st. and 77th and ... Shore, or taxicab; reward. Call Regent ... or Hyde Park 4322.

CAMEO PIN—LOST.

...'s head set in gold circle size of half ..., between Menard-av. and L station and ...'s hospital; reward. Whitehall 7474.

...CASE—LOST—CONTAINING MONEY, identification cards, etc. Tuesday. Loop. ... B 126, Tribune.

...—LOST—FOR GLADSTONE BAG checked at La Salle-st. station. Sometime ... bag was claimed. Both the bag and ... contents in the bag mean very much to ... I'm asking the person who has it to ... return bag to La Salle-st. station. ... not prosecute. DON CURRIE, 1121 ..., Fort Wayne, Ind.

...—LOST—BLACK CHOW. REWARD. Telephone Berwyn 2974.

...—LOST—FEMALE WHITE, VIC. 7600 Cornell; Tues.; rew. Sag. 3755 aft. 6 p. m.

...—LOST—3 YR. RED CHOW; HARNESS; ... 54th-Hyde Pk.; rew. Plaza 8544.

...—LOST—RED MALE CHOW; LIB. REW. to finder. Kenwood 0072.

...—LOST—DEC. 9, IN CARSON PIRIE ... box on Route No. 22, cor. of La Salle and Mo., at 9 a.m. Rew. Midway 8303.

...—LOST—DIAMOND ON MADISON, between Karlov and Kostner; liberal reward. ... 2922.

...—LOST—TORTOISE SHELL IN leather case bet. cor. S. Wabash and Michigan on 22d-st.; reward. Victory 3180.

PEKINGESE—LOST.

...; red, black mask; vicinity 83d and ...; name Chang; reward. Phone Saginaw 7191.

...—LOST—LARGE HEIRLOOM, CONtaining picture, civil war period; reward. ... Greenleaf 3559.

...—LOST—BROWN SUEDE WITH EYEglasses. Reward. Div. 6971.

...—LOST—ON DIVISION CAR, REturn purse and pass; keep money. Alb. 0060.

...WOLFHOUND—LOST—SUNDAY night, white, female. Call Triangle 3161.

...—LOST—DIA. WH. GOLD, ON BUS bet. Wash. and Adams on St. Louis; rew. ... 0050.

Wedding Ring & Guard Lost.

... single diamond ring in wash room at ...'s. Reward. Call H. R. Ray, Frank... 9810.

...WATCH—LOST—LADY'S; ELGIN; ... gold, black band, on 92d, 93d, Stony ... and or Commercial. Sag. 9635.

PERSONAL.

WANTED—INFORMATION AS TO WHEREabouts of Emerson Warren. Left Newark, N. Y. about the year 1891. If dead, the ... and place of death. Address C. P. H. ..., Newark, N. Y.

... ANY ONE WHO SAW LADY FALL ... Santa Fe train No. 4 from Los Angeles, ... miles west of Kansas City, 6:45 p. m., ... 10th please address C. O'Connell, Sis... 912 E. 42d-pl., Chicago.

OWNER OF FORD COUPE MOTOR NO. 2237970. Please call for car or same will be sold within 5 days for charges. Roose... Kostner Garage.

SCHLEE—WTD. ADD. OR HEIRS OF MRS. Alvina Schlee, formerly 364 E. 24th-st. ... Lillie and Frances. W. G. COX, 164 ... Jackson.

WILL THE 2 MEN WHO WERE LOOKING ... a restaurant at 2742 Diversey, nr. Cali... ... for chop suey place call Hum... 4447.

...—MYER'S, FULLFORD'S CHECKS ... You must get in touch with me. DOLLIE.

WILL NOT BE RESPONSIBLE FOR debts contracted for by any one other than myself. JOHN NOORDHOFF.

ANY ONE KNOWING THE WHEREABOUTS of George H. Day, please address E 266, Tribune.

WILL NOT BE RESPONSIBLE FOR DEBTS contracted by any other than myself. ... J. Smach.

RESPONSIBLE ONLY FOR DEBTS CONtracted by myself. Reinhold J. Tesel.

NOT RESP. FOR ANY DEBTS CONTRACTed by any one but myself. Betty Martin.

... DRIVG FLORIDA SAT. TAKE SAME ... ref. col. shr. exp.; ex. ref. Plaza 1100.

... AND CALIF. SEDANS WILL TAKE 2; ... shr. exp. 2400 S. Mich. Ph. Mich. 2600.

CLUB AND ASS'N MEMBERSHIPS.

XMAS GIFT
FOR THE FAMILY.

MEMBERSHIP IN BEAUTIFUL 400 ROOM country club with 3,000 feet of sandy beach ... picturesque spring fed lake 35 minutes ... the Loop of Chicago; 36 holes of golf, tennis courts, children's 3 acre playground, baseball courts and baseball diamond. Only ... is selected few at $3 down and $3 a ... For full information address J Y 186, Tribune.

... MEMBERSHIPS MAKE DESIRABLE Xmas gifts. Unlimited choice; low prices; convenient terms. Phone Central 8074. Club ... Inc., Room 1563, 75 E. Wacker-dr.

I. A. C. MEMBERSHIP; DUES PAID TO ...; make offer. Address B 286, Tribune.

TRADE SCHOOLS.

MARINELLO
MAKES A GENEROUS OFFER!
For a limited time only the Marinello Beauty School will present to students upon ... instruments, Case, Beauty Kit, ... Uniforms [valued at $35].
FREE
Call, Write, or Phone Superior 9741 for further particulars.
Name ...
Address ...
MARINELLO
SYSTEM OF BEAUTY CULTURE.
N. W. Corner Chicago and Michigan-avs.

CHICAGO ACADEMY OF BEAUTY CULTURE, INC.
OFFERS A SPECIAL FEATURE FOR NEW ENROLLMENTS
THIS WEEK ONLY.
Bring this ad and save money. ... a real opportunity to enroll at a ... in one of Chicago's leading schools. We train you to pass state examinations. We ... make of you a marcel waver. ... S. Wabash-av., Suite 707-9. State 4421.

ON A COLD DAY IT'S NICE TO BE ON THE INSIDE LOOKING OUT
Become a successful beauty operator or shop owner through few weeks of interesting work at MOLER'S. Call, write, phone.
MOLER SYSTEM
512 N. State Sup. 5456

E. BURNHAM
School of Beauty Culture,
"World famous for over half a century."
See us, write or phone this week for details. 138 N. STATE-ST. Telephone Randolph 3351. Established 1871. Dept. 18.

GIRLS WANTED
FOR OFFICE POSITIONS.
We furnish employment and train you in few weeks to do typing, shorthand comptometer, dictaphone, bookkeeping, or filing. SWITCHBOARD OPERATING—Complete course 10 days. Ph. Diversey 0420. National Business Inst., 427 Diversey-pkwy.

Learn Swedish Massage.
Hydrotherapy and physiotherapy; 6 weeks course. Day or eve. classes. Write or call for free catalogue. NATIONAL COLLEGE, 20 N. ASHLAND-BLVD. SEELEY 6940.

AMBITIOUS YOUNG LADIES
We are now forming our winter classes. Call, write or phone for information. Grace Institute of Physicians and Dentist's Assistants, 185 N. Wabash-av. Central 5591.

GIRLS—INEXPERIENCED, AT ONCE. Free employment while learning. Shorthand, typing, filing, switchboard, bkkpg. Chicago Business College, 190 N. State-st.

Inexp. Waitresses, Age 17-35
Train 8 to 10 days; positions furnished. WAITERS SCHL. RM. 1004, 32 N. State.

COMPLETE $200 BEAUTY CULTURE course only $75 to all class now forming. Easy terms. Positions day or eve. Nina Parker System, 14 W. Wash., Suite 500.

BECOME A DOCTOR'S ASST. PRIVATE nurse or child's governess. Write or call. Winthrop School, 159 N. State. Rm. 1320.

HOTELS NEED TRAINED WOMEN — BIG pay. Learn at home. Write Lewis Hotel Train. School, Desk 749, Washington, D. C.

LEARN THE HEIM SYSTEM OF BEAUTY Culture; red. rates this month; day or eve. classes. THE HEIM SCHOOL, 911 W. 63d-st.

THE CHICAGO HAIRDRESSING ACADEMY. Thorough instruction in Beauty Culture. 64 W. Randolph-st. Entire Second Floor.

AMERICAN SCHOOL OF ETHICAL BEAUTY CULTURE. ELIZABETH McGRATH, R. N. 190 N. State-st. Phone Dearborn 4523.

LEARN SWEDISH MASSAGE, ELEC. TREAT. 6 weeks; position waiting; 48 years in bus. Kellberg Institute, 14 W. Washington.

GERTRUDE HALE—A FULLY ACCREDITED SCHOOL OF BEAUTY CULTURE. ROOM 700. 14 W. WASHINGTON-ST.

TRAIN FOR FILING AND INDEX POSItions. Free placement service. HARMS... SCHOOL, 127 N. Dearborn.

LEARN SEWING MACHINE OPERATING ... good pay. Master School. 190 N. State.

DRESSMKG.—MILLINERY SCHOOLS.

BECOME A MILLINERY DESIGNER. ... pay. Pleasant work. Free book... Fashion Millinery School, 190 N. State.

LEARN DESIGNING, DRESSMAKING, MIL... Forest Academy, 159 N. Clark-st.

TO RENT—ROOMS—CENTRAL.

WASHINGTON-ST., W., 231—OUTSIDE RMS. w. bth., new bldg., fireprf.; one blk. west of loop.

HOTEL MARCO, 510 SO. DEARBORN-ST. Just on edge of loop; clean, warm, outside rooms, $1 to $2 daily; $5 weekly and up.

Y. M. C. A. HOTEL—826 S. WABASH-AV.— 2,600 rooms; shower baths; large lobbies; entertainment; $5-$6 weekly.

TO RENT—ROOMS—SOUTH.

BLACKSTONE, 5714—HARVARD HOTEL— Sgl., dbl. $7 up; U. of C., I.C.X. 10 mi lp.

BLACKSTONE, 5325-27—NICE WM. WELL furn. rm., suit. 1 or 2; reas.; nr. I. C.

Cornell, 5401—Hotel Aragon.
Large light outside rooms with bath; lge. closets; an unusual hotel; I. C. exp., bus.

CORNELL, 5332—VERY ATTR. LGE. DBL. rms., new dec., new fur.; r.w.; I. C., bus.

DORCHESTER, 5130. FAIRFAX 7700.
GLEN EDEN HOTEL.
Clean, quiet, homelike; full service; special rates to permanent guests; I. C., bus.

DORCHESTER-AV., 5226. FAIRFAX 8210.
Dorchester Manor Hotel.
Wonderful rooms for $7 week and up.

DORCHESTER-AV., 6817, LITTLE HOTEL— New, quiet, homelike; $8 week up; run. wat., tub, shr.; comf. lobby., I. C. trans.

DORCHESTER, 5663—CLN. WM. RUN W. sing. $5, dbl. $8; sur., I.C. gents. Mid. 0654.

DORCHESTER, 5216, 3D—ATTR. LARGE warm rm.; r. w.; I. C. X., surf. Dor. 8766.

DREXEL, 4730—CLEAN, WARM, WELL fur. rms., tw. bds., pr. bath, r. w.; gar.

DREXEL, 4320, 2D APT.—LARGE LIGHT room, adjoining bath; closet; $7.

ELLIS, 6117—RMS., $8 UP; HOUSEKEEPing, $5 up; space for car; all trans.

EVERETT, 5521—LARGE MOD. RM., ADJ. shwr. bath; priv.; reas.; I.C.X. Herzberger.

HARPER, 6218, PK. VILLA HOTEL—DES. rm., $6 wk. up; $1.50 day up for 2; all tr.

HYDE PARK-BLVD., 5488—LARGE, PRIV. room for 1 or 2; very reasonable; small, quiet res. hotel; near best transp., park, lake, etc. Hyde Park 6540.

HYDE PARK-BLVD., 5144—DESIR. COZY room; pri. bath; reas.; 1½ blks. I. C.

KIMBARK, 6224—LG. FRT. RM., SUN PAR., twin beds; also rm. adj. bath; I. C., I. exp.

KIMBARK, 6528—WARM, CLEAN RMS., $4-$7; hotel serv.; free auto park. I. C., L.

MICHIGAN, 2444—VERY WARM, FURN. rm., bath, kitnt., $12-$26 by wk. Vic. 4585.

NORMAL, 6400, NORWOOD HOTEL—LGE. light double rooms, new bldg., $10; adj. bath, $12; close to surf., L and bus; reasonably priced meals; complete kitnt. apts.; $65 a month. Englewood 3700.

OAKENWALD, 4598, COR. LAKE PARK — Single and double rooms, south exposure; r. w., I. C., 47th-st. surf. The Phillips.

SEVENTY-FIRST-PL., E., 121—LGE. AIRY rm., priv. fam.; I. C. transp. Plaza 7460.

SIXTY-SECOND, E., 1368—LGE. LT. RMS., nice, new, furn.; nr. U. of C.; $4.50 to $6 sgl.; $2.75 to $4 ea. dbl.; I. C., L.

SIXTY-FOURTH-ST., E., 1511—SGL. FURN. slp. rm., $3.50; lger., $4.50; stm. All tran.

STONY ISLAND-AV., COR. 67TH-PL.
NEW PARK HOTEL.
Beaut. rms.; bath and shwr.; spacious lobby; also 1-2 rm. apts; I. C. and all trans.; $8-$12 wk.; $1.50-$3 per day. Dor. 7519.

UNIVERSITY, 6226, 3D—LARGE FRONT room; nr. I. C., L. surf.; pri. fam.; $6.

UNIVERSITY, 6447, 1ST—DES. ROOM, EX. trans; priv. fam., reas. H. P. 4473.

WABASH, S., 6049, 1ST—COZY, LARGE slpg. room for 2 girls; nice home; treated as one of family; meals if desired. Tri. 9089.

YALE, 7521—FRONT BEDRM.; PRI. FAM. R. I. bus, L. surface. Vincennes 4665.

HOTEL RMS., $5 TO $7 WK.
Comp. hotel serv., run. w., priv. ph., nr. I. C. Lenox hotel, 6314 Dorchester-av. Holland hotel, 1526 E. 53d-st.

4736 DREXEL—LG. LT. ATT. SIN.-DBL. rms., kt., tw. beds, $5 up; ½ blk. bus, cars.

LARGE FRONT ROOM WITH PRIVATE fam.; I. C. and L. Phone Atl. 0551; reas.

Hotel Rooms.
Parkland Hotel
FACING JACKSON PARK.
FRONT ROOMS, $8 WK.
One block to I. I. C., surface and buses.
1552 E. 63D-ST.

TO RENT—ROOMS—NORTH.

BALMORAL, 1021, 2D APT.—FRT. FURN. rm.; pri. fam.; gd. tran.; reas. Edge. 5457.

Barry-Broadway Bach. Apts.
3020 BROADWAY. BITTERSWEET 1600.
A quiet place to live—warm, clean, airy, comf. rms. with bath or shower; ph. in each rm.; $7.50 up wk.; spec. mo. rates to perm. guests; gar. in conn.; good tr.; 15 min. loop.

BELDEN, 852—BEAUT. FURN. LGE. LGT. frt. rm., suit. 1-2 men, $8-$10; L. surf.

BELLEVUE-PL., E., 22 — LGE. FRT. RM. bath; sgl. rm.; r. w.; can cook. Del. 3347.

BROADWAY, 4049— LAKE VIEW 7111.
BROADWAY ARMS.
BEST ROOMS, $6-$10 WEEKLY.

CLARK-ST., 2850—SINGLE ROOMS; NEW furniture; running water; good trans.; $4 up. THORSEN, Lake View 6596.

CLARENDON-AV., 4128—DAILY, $2 UP.
LAKESHIRE HOTEL.
85 rms., all with private baths and showers; $9 up; bus, L surface. Bittersweet 3900.

HAZEL-AV., 4414, 3D—BEAU. FURN. RM., kitchen optional. Sunnyside 0519.

JUNEWAY-TERR., 1657—2 RMS., BEDRM. and living rm.; all conv. Sheld. 5638.

KENMORE, 5047—LONGBEACH 0815.
HOTEL DU PONT.
All modern rooms, $7 per week and up.

KENMORE, 4900; SHERIDAN, 4932 AND 4322; very warm; elec. hotel rms., $5 ... for 2; some frt. hskpg. $10; free pkg.

KENMORE, 4837—NEWLY WELL FURN. frt. rm., twin beds; also single rm., running water; baths, showers; Law. L.; reas.

KENMORE, 4017—SLPG. RMS., $3-$5-$6; run. water; also garage; Sheri. L. bus, surf.

KENMORE 4618, HOTEL KENMORE—$6-14 week, Longbeach 2720. Wilson-av. L bus.

LAKEWOOD, 5207—WARM, CLN. RM.; HOmey environ. Prot. Edg. L. surf. Rav. 1072.

LA SALLE, N., 1432—10 MIN. TO LOOP.
NEW PAXTON HOTEL.
Beau. furn. $10 to $14; comp., pri. bath.

LA SALLE, N., 1039—MOD., NEW, DEC. sgl.-dbl. rms., $6-$10; tran., $1.50-$2.50.

LAWRENCE, 916—NEWLY FURN. DEC. sgl., dbl., $4-$7 wk.; all trans. R. office bell.

LELAND, 815—LGE. SUNNY FRT. RM., twin beds; also sgl. rms., $4.50 up. WILL.

MAGNOLIA, 5705—LARGE, SUNNY, BEAUtiful, clean rooms, kitchen privileges; some with private bath; ideal home; $5 up; bus, surface. Bryn Mawr L. Lincoln 7707.

MAGNOLIA, 4528—OUTSIDE RM., 1 OR 2; single front rm.; run. water; Wil. L.

MALDEN, 4725. LONGBEACH 6300.
HOTEL LAWRENCE
See Chicago's greatest hotel value. Brand new building. Warm rooms, pri. bath, furnished homelike, refined clientele; best trans. Garage in connection. Rates $10-$15.

MALDEN, 45.. ... W. OF BRDWY.
PARKER ARMS HOTEL,
Rooms with priv. shower, $6 up.

MELROSE, 454, HOTEL DEL MONTE—Atmosphere of exclusive club. Special invitation college men, women. Lg. rms., flooded with sunshine. R. only $8 up; with meals, $16.

MONTROSE, 853. L. V. 5700.
Lrg. rms.; running water; lounge; phone; showers; all trans.; $5 up; hskpg. priv.

NORTH PARK, 1906—LIVING ROOM AND bedroom; kitchen with living rm.; also single rm.; good transp.; newly decorated.

RUSH, 720 — CLARK CLUB FOR GIRLS; beau. rms.; exc. meals; ref. req.

RUSH, 1037—RING BELL 3 COMF. SGLE. rms.; stm. ht.; nr. lake; reas.; gd. trans.

SEELEY, N., 3930—NICELY FURN. RM. for 1 or 2; gd. transp.; reasonable.

Sheridan 4035. L. V. 4220.
Single rms., $5 to $7; double rms., $7-$9; telephone, running water, some with bath; 1 block Sheridan express, 51 bus to door.

SHERIDAN, 655 NR. LAKE; 3900 NORTH.
LAKE SHORE ARMS.
Cozy, attract. rms., $7 wk. up; $25 mo. up. Best transp.; Sheridan L. bus, surface.

SHERIDAN, 4101. BUCK. 7450.
THE STIRLING.
Loveliest rms., $7, $8, $10 wk. Also mo. rts.

SHERIDAN-RD., 5133 — BEAU. CORNER room. Exc. trans. Reas. Sunnyside 5862.

SHERIDAN-RD., 4848 — SINGLE ROOM; party employed; private family; $5.

ST. JAMES-PL., 427—WARM, LIGHT, CLN. quiet; dbl.-sgl.; twin beds; at park; $5 up.

WALTON-PL., W., 8—2 LGE. CON. RMS., kitnt.; priv. bath; 1 lg. rm.; r. w. Reas.

WINNEMAC, 1225—ATTR. HOME FOR BUS. girl, $8 wk., with brkfst. Sun. 0196.

WINTHROP, 4040. LONGBEACH 9333.
HOTEL GLENN
BRAND NEW BUILDING.
100 rooms, all with tubs and showers; every room an outside room; best furnished hotel on NORTH SIDE; 1 block Argyle express bus, surf.; rates as low as $9 week, $2 day.

WINTHROP-AV., 5616. LONGBEACH 4624.
HOTEL SHERWOOD.
Modern rooms with bath; $7 per wk. and up.

WINTHROP, 5530, NR. L AND BUS—NEW hotel and tea rm., 80 clean, warm rms. Refined bus. people; mod. rates. Lon. 3900.

WINTHROP, 4826. CASTLE HOTEL.
100 rooms; elegantly furn.; $7 week up; transients accommodated; ½ blk. Lawrence L.

Clarendon Beach Hotel.
Mo. rates, lge. rms., pri. bath; 24 hour heat; full hotel serv.; homelike atmosphere. $35-40-45 sgl., $45-50 dbl.; all tr. 831 Wilson.

EXCEPTIONAL HOME FOR GENTLEMEN; suite, private bath, or single room; newly furn.; reas.; ½ blk. Granville "L." Shel. 2895.

2 GIRLS OR MAR. COUPLE IN PRI. NEW furn. apt.; bus, surf., L; $5 each or $6.50 with breakfast. Bittersweet 2375.

MOST DESIRABLE R. FOR 2; GD. TRANS. Meals opt.; $6-$8. Graceland 5172.

ATTRACTIVE ROOM IN MOD. APT.; PRI. fam., $6; nr. Jarvis L. Briar. 2562.

TO RENT—ROOMS—NORTH.

LELAND HOTEL
EVERY ROOM HAS PRIVATE BATH. BEST VALUE IN CHICAGO. AS LOW AS $10 WK. $2 DAY. "A DOWNTOWN HOTEL UPTOWN." LELAND AT RACINE. ALL TRANS.

Hotel Rooms.
1429 N. CLARK SUPERIOR 4365.
BURTON HOTEL
200 Rooms—Newly Decorated. Homelike, Quiet, Refined.
Radio in Every Room
Rates $7.50 weekly up; $1.50 daily up.

HALIBURTON HOTEL
6654 Greenview-av. R. P. 5247; attr. rms., newly dec.; cor. Morse; $9 up; bus, L 1 blk.

TO RENT—ROOMS—NORTHWEST.

CALIFORNIA-AV., N., 1622—BRUNS. 2425.
NORTH HOTEL.
New bldg.; rms. $8 and up; opp. L station.

FULLERTON-AV., 3919. CAPITOL 2161.
FULLERTON HOTEL.
New bldg.; elev. serv.; all rms. pri. or conn. bath; reas. rates.

KEDZIE-BLVD., N., 2512—SLPG. RMS.; $6 to $8; opposite Logan Square "L."

KEDZIE-BLVD., N., 2506—ROOMS, $6 TO $8; opposite Logan Square L.

NEW HOTEL ELINOR,
3216 N. CICERO-AV.
Rms. with conn. and pri. baths, $8 to $12.

TO RENT—ROOMS—WEST.

JACKSON-BLVD., 4560—LARGE FRONT room; baby grand piano; suitable 1 or 2; good transp.; reas. Mansfield 3734.

MONROE-ST., W., 3500—MIDWEST MANOR —Well furn. rms.; private ent.; $6 up.

PARADISE ARMS HOTEL.
4114 Washington-blvd. Van Buren 7300. Room with bath, exc. trans. Reas. rates.

THE VINCENT, 1439 VAN BUREN—UNusual 2 rm. furn. kitchenette apts. Kitchen, sleeping rm., private porch; $10 wk.

152 N. ASHLAND-BLVD., STM. HOT WAT. lavatories. Keys. 1611 Lake-st.

Hotel Rooms.
ROOSEVELT-RD., W., 4144. NEVADA 3900
PARK ROW HOTEL.
EACH ROOM WITH PRIVATE BATH.
$9 PER WEEK UP.
New building and equipment, beautifully furnished. Special monthly rates.

TO RENT—HOUSEKEEPING ROOMS.

South Side.

BLACKSTONE, 5601—WELL FURN., COMfortable 1, 2 and 3 room kit. apts.; clean, quiet; also sleeping rms.; I. C. exp., surf.

BLACKSTONE, 6230—3 RM. APT., BEDRM., pri. bath, dr. bed. $13.50 wk. L. I. C. Adults.

BLACKSTONE, 5461 — 1-2-3 ROOM KIT. apts., comp. furn., $11 up; I. C. exp., sur.

CORNELL, 5233—COZY 2-3 RM. APTS., PR. bath; spec. mo. rates; I.C.X., bus, surf.

COTTAGE GROVE, 6505 — COMPLETELY furn., newly dec.; light 2 rm. kit. apts. Gas, lts., linen, $9 wk., also slp. rms., $4 wk. up.

DORCHESTER, 6021—ATTR. 1 RM. KIT. apt., $6 up; 2 r. apt., $10; I.C.X., bs., sur.

DORCHESTER, 6142, 2D—LG. LT. 2 RM. suite; real kit.; conv. to I. C., L. surf.

DREXEL, 4332—1-2-3 ROOM KIT. APTS.; maid sv.; pri., adj. pub. bath; all tr.; $9 up.

DREXEL, 4636—1-2-3 RM. FURNISHED apts., $8 up. Priv. baths. Wood. trans.

ELLIS, 4119—"L" EXP. STA.
NEWLY furn. apts., 1-2-3-4 rms.; No. 1 bus. Day or wk.; reas. Hotel ser. Atl. 5500.

ELLIS, 6350, 1ST—3 COZY RMS., EL. KIT.; new, dec.; fully furn.; suit. 2 adults; exc. trans.; reas.; Sat., Sun., or after 7 p. m.

ELLIS, 6117 — 2 WARM FRONT ROOMS; new furn.; priv. bath; $13; 2 rear rms., real kitch., porch; all trans. Car space.

ELLIS, 4149—NICELY FURNISHED 1 RM. kitnt., $7. Ken. L. surf., bus.

ELLIS, 5231—PRETTIEST 3 RM. APT. IN city for the money; $13; tile bath.

ELLIS, 6334—3 WELL FURN. RMS., REAL kitch., priv. porch; adults. Apply 1st.

GREENWOOD, 6351 — PLEAS. 2-3 RM. suites suit. 2 adults; real kit.; new. dec. furn.; $13; 1½ blk. I. surf., bus. Dor. 0094.

HYDE PARK-BLVD., 1411—2 ROOM APTS. with rl. kit., $10; 1 r. kit., $8; 3 r. apt. comp. fur., 2 bedrms., $75; sl rs. $5. I.C. bus.

HYDE PARK, 1430—CLEAN WARM FRT. 1-2 room kit. apts., smartly furn.; in-a-dor beds; suitable 2-3; 2 blks. I. C. X; $9 wk.

INGLESIDE-AV., 4736, 2D—LGE. ROOM with kitchenette; light; $8-$10; surf., bus.

INGLESIDE, 6026—CHEAP RENT; 2 RMS., kitnt., pch.; suit. for family of 3.

KIMBARK, 6017, 2D—LRG. 4 RM. APT.; liv. rm.; 2 bedrms., kitchen; porch; I.C., L.

KIMBARK, 6621—SUN PAR. 3½ RM. 2½ rm. kit. apt., priv. bath; 1 blk. I.C. $15 up.

KIMBARK, 6547 — NEW FURN., COZY 1-2 rm. apts.; also slp. rms.; very reas.; I.C., L.

LAKE PK., 4919—1-3 KIT. APTS., $7 UP. 2-4 RM. BASMT. $7-12; PLENTY HEAT, LINEN, GAS, AUTO SP. FREE. I. C. EXP.

LAKE PK., 4801—2 ROOM APT., CLEAN, nicely furn.; wall bed; real kit.; surf., I.C.

MICHIGAN-AV., 2507—1-2-3 RMS.,
$5 TO $15.
Steam heat, maid service. White only.

MICHIGAN-AV., 2109—2 FRONT ROOMS for housekeeping; children welcome.

OAKENWALD, 4598, COR. LAKE PARK—2 rm. apt., nicely furn., lge. kitchen, priv. bath, I. C., 47th-st. surf. The Phillips.

PERRY-AV., 6639—3 RMS., NEW DEC. comp. furn., r.w.; gd. tr.; $14. Nor. 0576.

SIXTY-FIRST, E., 837—2 RM. KIT. APTS., complete furn.; pr. bath; reas.; gd. tran.

SIXTY-SECOND-ST., E., 922—CLEAN, 100% furn., 2 rm. apt.; rol-bds.; range; r.w.; $12.

SIXTY-FOURTH-ST., E., 1122, 2D—COMF. furn. 3 room apt.; Frig.; priv. bath; reas.; L. I. C. Call eves. Midway 7047.

SIXTY-FOURTH-ST., 1511—HSKG. 2 FUR. rms., rl. kit.; child. wel.; $7-$9. All tr.

UNIVERSITY, 6439—NICELY FURN. 3 rms., hskpg., priv. bath; adults only.

YALE-AV., 6521—3 ROOMS, PRIV. BATH; elec.; new furn.; L. R. R.; $15 a wk.

$8 TO $12.
1508 E. 66TH-PL. THE COZY.
2-3 rms., real kitchen, free light, gas, linen, also sleep. rooms, $4-$8; 1 blk. I. C.

North Side.

BEACON-ST., 4712—MODERN SUITES, PRIvate baths; $14 to $16; also garage.

BELDEN, 1045—1-2 R. KIT. & W.; $6 UP; 2 rms., suit. 4; free park. Fullerton X.

BRIAR-PL., 733—NR. CLARK AND BELmont, nicely furn., clean, warm kit. apts. Suit 1-2-3; $7 up. Some with pchs. L. surf.

BROADWAY, 4040 — EXCELLENT HEAT; beautiful, new, furn., sunny rooms and apts., $3-$4-$5-$6 wk. each. Buck. 1863.

BROADWAY, 3622—NEW. FURN., DEC. 2 rm. suite; rl. kit.; da. maid serv. $10-11.

BUENA-AV., 901-903 [4200 NORTH].
BUENA APTS.—AT BRDWY.
Desirable 1 and 2 room apts., nicely furn., with a real kitchen, linen, gas, lt., free. $10-$12-$13 a wk. L., bus, surf. 20 min. to lp.

BUENA-AV., 712 [4200 N.]—1-2-3 LIGHT rs., pri. bth., sun par., pch.; $6 up; bus 53.

BURLING, 2839, NR. DIVERSEY-CLARK— 1-2 room kitchenettes; newly dec.; $7 up.

BROADWAY, 4049. LAKE VIEW 7111.
BROADWAY ARMS.
2 RMS., $10-$12 WK.; 3 RMS., $15 WK.; 2 RMS., $35-$50 MO.; 4 RMS., $60 MO. UP. BEST TRANS., SHERIDAN L. BUS, SURF.

CLARENDON, 4718—1-2 RMS., $8 UP; HI. grade bldg.; gd. ht.; free bus serv. to L.

CLARK, N., 853—MOD., NEWLY DEC., 2-3 rm. kitnt.; child. welcome; $12-16; w. dist.

CLEVELAND-AV., 2217—HSKPG. RM., ALL conv., r. w., suit. 2, $6.50; garage, $8 mo.

CORNELIA, 734—LGE. FRT. RM. AND ... kitch.; stm. ht.; gd. neigh'd.; gd. trans.; for 2 or 3; $12-$14 wk. Buck. 4283.

CRESCENT-PL., 812 [4100 NORTH]—4 RM. basement apt., furn.; 1 and 2 rm. apts.; steam heat. Ex. transp. $12.

DEARBORN, N., 1307—NEWLY DEC. 3 R. kits. suit. 3-4; adj. bath; walk. distance.

DEARBORN, N., 825—HSKPING. AND KIT. Stm. ht. Con. to loop. Delaware 0706.

DIVISION, E., 26—NEWLY DEC. WARM 1 rm. kitnt.; rates to employed; $7.50-$11.

DIVISION, E., 34—3-4 ROOM FURNISHED apts.; private bath; references.

DOVER, 4735—3 RM. SUNNY APT.; LGE. liv. rm., real kit.; reas.; Law. L. bus, surf.

ELAINE-PL., 3435, 1 BLK. WEST BROADway—Cozy, warm 2-3 rm. suites, suit. 3-4; priv. bath; new. furn. $9-$15. Free park'g.

FULLERTON-PKWY., 510—2 OUTSIDE RS. Comf. furn.; stm.; elec.; adj. bth., $12.

GENEVA-TERR., 2336—1 RM. AND KIT. newly furn., $8; near Lincoln Park; all night parking space.

KENMORE, 5132—1-2 R. KIT.; FREE GAS, lights, linens, daily maid serv. All outside rooms; newly dec.; good trans.; $7 up.

KENMORE, 4132 — 2 ROOM KIT. PRIV. bath, suit. for 4; com. furn. free; $8-$10.

KENMORE, 4824—3-2-RM. KITCH. ALSO single hskpg. rm.; stm.; all conv.; new dec.

KENMORE, 4927—WELL FUR. WRM. RMS., run. wat.; all tr.; $4 up. Kits. $6 up.

LA SALLE, N., 1703—COR. BLDG., N. DEC. 1-2-3 r. kitnt.; priv. b., elev., $10.20; w.d.

LA SALLE, N., 1039—MOD. 1-2 R. KITNT. new. dec., $8-$14 trans. $1.50-2.50; w.d.

LELAND, 812—SUNNY, FRT. 1, 2 AND 3 rm. kitch. apts., $7 up; all trans.

MALDEN, 4621—3 LGE. RMS., $15; NEW dec.; real kitchen; private porch; Wilson L.

MALDEN, 4636—LGE. 1 RM. APT., BEAUtifully furnished; excel. trans.; $12.

MONTROSE, 900—BEAU. 1-2 RM. KIT.; N. dec.; $9-$10. Also sl. r.; Al tr. Rav. 10387.

RACINE, N., 4645—LARGE WARM KITCHenette; also frt. sleeping rms., $5; Wil. L.

RACINE, 4418—1 AND 2 RM. KITCH., PRI. pch., and dcs. sun parl. apts. $8 up.

SHERIDAN, 4101. BUCK. 7450.
THE STIRLING.
Have you seen these lovely apts.? Our bldg. covers city blk.; all outside rms. 2 rms., accom. 4, $80 mo. up, $22 wk. up. 3 rm. kitch. apts., $50 mo. up, $15 wk. up. Sleeping rooms, $7, $8, $10 week up. Best trans., Sheridan L bus, surface.

Sheridan, 4035. L. V. 4220.
2 room apartments; wall beds, private telephone; $45 per month.

SHERIDAN, 672 [3900 N.]—1-2 R. KIT., $7 up; maid serv.; 2 r. bsmt. apt. $7; Al ht.

ST. JAMES-PL., 420, AT LINCOLN PARK— Furnished new, dec. 1-2 rm. kit. $8 up.

TO RENT—HOUSEKEEPING ROOMS.

North Side.

WESTERN-AV., N., 4305—3 RMS. NICELY furn., suit mar. couple or 2 girls; free elec. Real home; excellent transportation.

WINTHROP, 5110—1 R. KIT.; ALSO 2 R. fur. kit. apt., $7 up; ex. tr.; free pkg.

FOR "REAL RENT" VALUE SEE
THE BRITTANY APTS.
5528 KENMORE. MODERN 1-2-3 RMS.

BEAUT. FURN. 1-2 RM. KITCHENETTE apts.; free gas, elec., linens; complete kitch. equip.; $8 to $11. 3350 Clarendon.

Northwest Side.

KEDZIE-BLVD., N., 2506—1 ROOM KITCHenette, $12; opposite Logan Sq. L.

West Side.

WASHINGTON-BLVD., 2756—2 SUNNY FRT. rms.; real kitchen; prics. $11.

WASHINGTON-BLVD., 2147—MOD. APTS. priv. baths, $11 to $14.50; also suite, $9.

THE VINCENT, 1439 VAN BUREN—UNusual furnished rooms; $6-6 wk.; hot, cold water in every room.

BOARD AND LODGING—SOUTH.

DREXEL-BLVD., 3967-69—OVERLOOKING park; fine rms.; every conv.; A1 table.

WOODLAWN, 6037, 2D—BOARD AND RM. home cooking, $8; I. C., bus, L. H.P. 2085.

WOODLAWN, 4642, 2ND APT.—ROOM AND board if desired; priv. home; reas.

TEL. OAKLAND 2130—TRAINED NURSE with pleas. home will take in elderly person; $65 mo.; good food and kindness assured.

COMFORTS OF HOME FOR AGED AND INvalids; mild mental cases. Midway 1605.

BOARD AND LODGING—NORTH.

EASTWOOD, 857 — HOME MADE PIES, cakes, and rolls; piano, radio, r. w.; $9-$12; all trans. A real home. Ard. 3148.

KENMORE, 6031—BEAU. LARGE FRONT rm., twin beds; 2 lge. windows, bath; suit. for 2-3; 1 blk. Thorndale L. Sunny. 3784.

MICHIGAN, N., 843—EXCLUSIVE HOME; dbl. rm., tw. beds; priv. bath; mod. prices.

SHERIDAN, 5815—HSE.; FRT.; DBL. OR sgl.; twin beds; priv. bath; rl. home; priv. fam.; reas.; all tr. E. White. Ard. 3927.

SHERIDAN, 915, THE GRACELAND—SUIT. for 2 or 3; bath; ex. board. Grace. 7379.

WALTON-PL., W., 2 — BOARD AND RM.; walking distance to loop; private bath.

WELLINGTON, 558—LT., EX. HEAT; EX. trans.; best food; 1-2-3, $9-$10. Well. 3903.

DESIRABLE FRT. RM. FOR 1 OR 2 EMPL. Breakfast and dinner; congenial home; southern family. Wellington 8268.

BOARD AND LODGING—WEST.

JACKSON-BLVD., 2345—GENTS, 1 OR 2; cln., warm; just like home; 3 meals; $8.

DOUBLE ROOM, FOR 2, WITH GD. HOME cooking; fine trans. 4402 Jackson-blvd.

ROOM AND BOARD WANTED.

BUS. WOMAN DES. ROOM IN PRIV. JEW. fam. N. S., nr. L. Address E 478, Tribune.

HOTELS.

14 WEST ELM
Beautifully and Modernly Furnished.
Unusually Large Rooms. Spacious Closets.
Two Rooms, $105.
Bedroom Apts., $125 up.
Attractive Dining Room.
10 MINUTES TO LOOP.
14 WEST ELM

FREE GARAGE
The St. Clair
NO INCREASE IN RATES.
Hotel rooms with garage, $80 and up. Apartments with garage, $100 and up. Cafe, Coffee Shop, Beauty and Barber Shop.
5 MINUTES' WALK TO LOOP.
OHIO-ST., JUST EAST OF MICHIGAN-AV. SUPERIOR 4660.

Free Garage
EASTGATE
NO INCREASE IN RATES.
Large, bright rooms for permanent guests. Monthly rate as low as $75 with garage.
JUST A WHISPER FROM THE LOOP. ONTARIO-ST., 1 BLK. EAST OF MICH. SUPERIOR 3580.

LAKERIDGE HOTEL
4665 LAKE PARK-AV.
140 neatly furnished rooms, each with private bath and shower. Within 1 block of the I. C. exp. and surface transportation. Complete, efficient hotel service. Under the supervision of the
ZISOOK HOTEL SYSTEM.

PLAZA HOTEL
1600 North; Opp. Lincoln Pk.
600 ROOMS WITH BATH.
10 min. to loop. Clark-st. cars or bus; $10 week up; suites $17 week; kitchenettes. Inspect now and make selection for winter. Superior 2680. North-av. and Clark-st. Ask for booklet.

WOODLAWN, 6218. PLAZA 1100.
MIRA-MAR HOTEL.
New, beaut. furnished with complete hotel service; elevator cafe, etc.; room with running water; $8.50 wkly., 1 or 2 persons; connecting and private baths, $10 up. 1 BLK. TO I. C., SURFACE AND L.

PALAIS BROMPTON HOTEL
RATES $8 WEEK UP.
Overlooking Lincoln Park. Cafe.
528 BROMPTON-AV. GRACE. 3846.

HOTEL LINWOOD,
1812 WASHINGTON-BLVD.
All rooms with bath; $10 a week; transient rooms, $2 per night. Seeley 2770.

MONTCLARE HOTEL.
ALL RMS. PRIV. BATHS; $8 WK. UP. New bldg., beau. fur.; all tran. 834 Montrose.

THE WEDGEWOOD.
ROOMS, $13-$18; SUITES, $20-$35. WOODLAWN AT 64TH-ST. FAIR. 5800.

HAWTHORNE ARMS, 3434 BROADWAY. 20 MINUTES NORTH. NEAR LAKE. All baths; clean, quiet; garage; $8 wk. up.

THE ALLERTON HOUSE—
Radio in every room. Rates $12.50 a week up. 701 N. Michigan-av.

APARTMENTS & ROOMS TO SHARE.

NURSE AND BUS. GIRL WILL SHARE attract. comfort. furn. 6 rm. apt. with all home privileges to girl emp. or married couple; all forms transp; references. Sunnyside 9063. 4713 Beacon-st., 1st.

MAN TO SHARE ROOM WITH SAME; LOC. in a new hotel in Hyde Park; nicely furn.; 24 hour complete hotel service; 2 blocks I. C., surface and bus trans.; $5.50 per week. MR. BROMLEY, Dorchester 4100.

BUS. WOMAN WILL SHR. WITH SAME lovely apt.; reas.; E. Fullerton-pkwy. Rand. 5360 bet. 10-4, Linc. 3030 bet. 6-10.

BUS. WOMAN WILL SHARE ATTR. APT. or rent rm. to marr. couple or ladies; 1 blk. I. C.; ref. exch. Phone Saginaw 7807.

EXCEP. OPPORT. FOR GIRL EMP.; RM., brd. and share apt. with mother and daughter; $10; 1 blk. L and bus. Briar. 7882.

YOUNG MARRIED COUPLE WILL SHARE lovely apt. with same or ladies; excellent transp. Wellington 1100.

BUS. GIRL SHR. COZY APT. WITH SAME own room; very reas. Edge. 6994.

BUS. LADY SHARE N. SIDE FURN. APT. with same. Ph. after 6 p. m. Bitt. 1372.

BUS. GIRL WISHES TO SHARE 1 ROOM kitch. apt. with same. Bittersweet 6457.

TO RENT—HOUSES—SOUTH.

TO RENT—$70, SO. SHORE 6 RM. BRK. bungalow, 8043 Constance-av.; H. W. heat; 2 car gar. Call Whiting 876.

TO RENT—HOUSES—SOUTHWEST.

4 ROOM HOUSE ON W. 61ST; BED AND dresser for sale. Call Yards 5255.

TO RENT—HOUSES—NORTHWEST.

MOD. 4 RM. BRK. COTTAGE, DIVISION-Avers; stove ht.; gar.; $40. West 1296.

TO RENT—HOUSES—SUBURBAN.

FURNISHED AND UNFURNISHED HOUSES and apartments; courteous; 100% service. McGUIRE & ORR, 1565 Chicago-av., Evanston. Tel. Rogers Park 6053.

FURNISHED AND UNFURNISHED HOMES on N. Shore. MRS. FULLER, 1615 Chicago-av., Evanston. Greenleaf 7280.

TO RENT—FURNISHED HOUSES.

VILLA PARK—NEW 7 RM. HOME; GOOD trans.; furn. or unfurn.; $50. Repub. 2383.

TO RENT—APARTMENTS.

SOUTH.

General List.

TO RENT—STM. HT. APTS. AT GATEWAY to World's Fair site, 2346-48 Calumet-av.; 3 rms., $35; 4 rms., $42.50; 5 rms., $47.50. GEO. G. NEWBURY & CO., 5 S. Dearborn.

WRITE OR PHONE FOR OUR COMPLETE renting list. SELZ & SOUTHMAN, INC., 61st and Calumet. Normal 5720.

8705-11 MORGAN-ST., 3, 4, 5 RM. APTS.; new bldg.; free elec. refrig. Agent on premises. 11 a. m. to 8 p. m. Cedarcrest 1600.

WOODLAND PARK, 605—5-6 ROOMS; SEE these excep. bargs. $35-$45. Normal 1500.

TO RENT—APARTMENTS.

SOUTH.

General List.

Best for the Money
PROMPT AND EFFICIENT SERVICE. COURTEOUS JANITORS.
N. E. Cor. 56th-Ingleside, 4-5 large, light rooms, in-a-dor, sun parlor; newly decorated.
5229 Woodlawn-av., new 3-4 large, light rms., in-a-dor, dress. rm.; 5 rm. efficiency.
1213 E. 53d-st., 6 large, light rms., sun parlor, 2 baths, fireplace; near I. C.
5554 Ellis-av., 5 large, light rooms, near U. of C., bus, surf., near parks. Bargain.
4854-56 Cottage Grove, 6 large, light rms., modern; near parks; $55. Oakland 1418.
904 W. 85th-st., 4-5 large, light rooms; cor. Peoria; reduced rent. Oakland 1418.
HOWARD & ORR CO.,
1458 E. 53D-ST. HYDE PARK 0128.

TUDOR GABLES
4840 DREXEL-BLVD.
Most beautiful new building on south side. 1-2, 2-3s, 2-4s out of 114 apts. available. Finest finish and ultra modern equipment. $57.50 up. Office on premises. Kenwd. 7174.

LOW RENTALS.
4631-37 Lake Park-av.
1 blk. I. C. [Kenwood] 47th-st. express; 3-4-5 rms.; good heat and hot water; electric refrigeration.
FIRST REALTY CO.,
56 W. Washington-st. Cen. 5151.

JAMES G. BARSALOUX, Inc.
1501 E. 63d-st. Hyde Park 0010.
SEND FOR OUR COMPLETE LIST.

One, Two, and Three Rooms.

2—3 ROOMS
6916 CLYDE-AV.
New building, located in heart of South Shore, 2 blks. from I. C., electrified; 15 minutes to Loop.
FEATURING:
1. Canvas Walls.
2. Tile bath and shower.
3. Free gas and light.
4. Free electr. refrigeration.
5. Floors carpeted solid.
Reasonable Rentals.
AGENT ON PREMISES—10:30 to 7.
Commercial Discount & Finance Co.
33 N. LA SALLE-ST. RANDOLPH 7332.

RAINBOW END APTS.
1, 2, 3 ROOM APTS., $52.50 AND UP. Completely carpeted, ultra modern apts., large, warm rms.; view of lake from every apt.; friendly, courteous hotel service; apts. furnished if desired; I. C. 1 block, 21 min. to loop.
7827 SOUTH SHORE-DR.

FACING JACKSON PARK.
2-3 rm. apts., view of lake; 1 block to I. C. exp., bus, and surface; special features include large, sunny rooms, white enam. trim, colored bath, spacious closets, large dinettes and kitchenettes, in-a-dor bed; free Frigidaire; rentals, $55-$75. 5738 Stony Island. Agent on premises.

2 AND 3 RMS., $55 TO $70.
7107-29 BENNETT-AV.
Best section in South Shore; canvassed walls; elec. refrig.; other features.
GLATT & PRICE,
6827 Stony Island-av. Dorchester 8800.

TO RENT—NEW, 7215 RHODES-AV. 4 room convenience in a 2½ rm. apt.; large living room with inador bed, kitchen and dinette, dressing room, large enough for a day bed; tile bath and shower; elec. refrig. Only $47.50. SWANSON, Stewart 5938.

SUBLEASE
3 rms., kit., unusually large living rm. Rent $75, reduced to $65 to resp. person. 5114 Kimbark-av.

MODERN LARGE 2 RM. KITCH. APT.; free gas and refrig.; $50 and $55. 1908 E. 79th-st. Phone Saginaw 6094.

$45-$50 CONC.—7505 STONY ISLAND; 2 R. kit.; elev.; gas, lt. inc. Yards 0768.

Four, Five, Six Rooms, and Larger.

4 Rooms, Beverly Hills
30 MIN. TO LOOP—R. I. TRANS.
Unusual apt., beautiful outlook; new bldg. Reas. rent. Complete, modern equipment. Cor. Hale and W. 105th-st. 1 block east of Longwood-dr.

THESE ARE THE BEST.
842 E. 56th-st., 4-5 lge., lt. rms., sun porch, in-a-dor, beaut. deco.; I.C., bus, surf. HOWARD & ORR CO., 1458 E. 53D-ST.

ELEGANT 5 RM. APT.
Sublet; lease May 1, 1930; sun parlor; 3d floor; corner; good transportation, 1½ blocks I. C. Bryn Mawr station. Ph. Plaza 6177.

10132 SOUTH PARK-AV., 2D, MODERN 5 rm. apt., sleeping porch; I. C. trans.; rent at $60. See tenant or G. H. GOTTSCHALK, Franklin 5447.

A 5-6 ROOM CO-OP.
Fireproof bldg.; very reas. rental; selected neighbors. The Jeffery Cyril, 7144 Jeffery.

7 ROOMS, $65.
1415 E. 61st-pl.; steam heat; good trans. B. M. HOPKINS & SONS, Hyde Park 1948.

6 AND 7 ROOMS.
Very choice, 3 baths, lg. rms., frt. and rear sun par.; $170-$190. 1136 Hyde Park-blvd.

822 E. 58TH-ST.—4 RMS., NEWLY DECOrated; bargain. FREAR-DELAPLANE CO., 5303 Hyde Park-blvd. Hyde Park 7000.

PRINCETON, 6201—4 AND ONE 5 RM.; light, stm. ht. apt., nice bldg.; jan. svc., tile bath, $45-$50. Normal 1800.

5445 RACINE-AV., NR. GARFIELD-BLVD.; new 4 and 5 rm. apts.; moderate rentals. Agent on premises.

TO RENT—APARTMENTS.

NORTH.

General List.

910
LAWRENCE APTS.
BETWEEN SHERIDAN AND THE LAKE. NEW 12 STORY FIREPROOF BLDG. NOW READY FOR OCCUPANCY.
2½-3½-4½ ROOMS
UNFURNISHED APTS.
GAS, ELEC., MECH. REF. FURNISHED. FLOORS CARPETED. WINDOWS WASHED TWICE MONTHLY. Maid service available. Children's playground. Maid attend. TEAROOM and COMMISSARY IN BLDG. 24 hour desk and elevator service.
Longbeach 7823. Exc. trans.

OPP. LINCOLN PARK
NEW BUILDING, FULLERTON TOWER.
415 FULLERTON-PKWY.
A FEW SPECIAL APTS. FURNISHED.
2-3-4 ROOMS, $85–$135.
Other apts., 425 Aldine-av.; 327 Belden-av. 4-5-7 RMS., $120-$135-$150-$190.
PETER F. REYNOLDS,
Lincoln 1518. Central 4624.

You Can Save Money!
AND YET
LIVE IN EXCLUSIVE NORTH SIDE NEIGHBORHOOD. OUR 2 AND 4 ROOM APTS. ARE ONLY $50-$55-$60-$75. FREE GAS AND REFRIGERATION. ACT NOW! 5529 KENMORE-AV.
Or Call BECKLENBERG, Randolph 6171.

IDEAL LOCATION.
2 rooms and kit., bedroom.........$45
4 rooms, extra bed..............$65
New bldg.; 1½ blks. to Howard L. sta.; every modern conv. See agent at 1723 Jonquil-ter.

1345-59 ESTES-AV.
2-4-6 RM. APTS., REDUCED RENTALS. Modern, fireproof bldg., sun parlor, showers; elec. refrig. and gas free; elevators; 20 minutes to Loop; rentals $60 and up. See Manager on premises. Briargate 9826.

1456 WINNEMAC-AV.
Beautiful 3 and 5 rm. modern apts.; lge. light rms. with in-a-dor beds; dec. to suit; $60. H. C. Dix & Co. 1131 Argyle. Long. 4287.

3-5 ROOM FLATS IN ROGERS PARK; ALL rooms off hall suitable for home and roomers; 1 block to L and bus; all outside rooms; 2 baths in each flat; $85; steam heat, decorating; janitor service furnished. 1445 Greenleaf-av. Hollycourt 2256.

4 RMS., BEAUT. TERR. BIG TREES; NR. L.; free frigidaire; $56. 4716 Beacon. Long. 8833. Phone us to take you to see this and others.

2 RMS. AND KITNT., $52.50 AND UP. 3 RMS. AND KITNT., $62.50 AND UP. Refr. free; ½ blk. to Sher.-rd. bus, L. 1331 Estes-av. See jan. or Hollycourt 2256.

2-3-4-5 Rooms, on the Lake.
Free refrig.; low rents; imm. poss. Janitor on premises. 7621 Eastlake-terr.

3-4 RM. APT., $52.50 UP; REFRIG.; 2 BL. Rog. Pk. L; some newly furn.; gas, lt. $70. 6721 Glenwood, owner. Rog. Pk. 0344.

4801 N. IRVING-AV., COR. LAWRENCE. Spacious, light 2½-3½ rm. apts., $50-$60. Conc.; beaut. dec.; extra in-a-dor. Lon. 3557.

425 ROSCOE, 1-3 RM. APTS., FURNISHED or unfurnished; reasonable rent. Buck. 2814.

One, Two, and Three Rooms.

1521 FOSTER-AV.—1 RM. & KIT., $45-$55; elev. serv.; free gas, elec. light and elec. refrig. E. JOHNSON, Longbeach 6536.

BEAU. 3 RM. APTS., NR. LAKE, EXP. L, car and bus, $50-$52.50. 4732 N. Racine-av. HALAS, Longb. 1769.

2 RM. APT., NEWLY DEC., EXCEL. TR.; $35 and up. 4864 Rockwell-st.

2 RMS. [BEDRM.], TILE BATH; EL. REF.; Addison-Lin. sta. Rav. L. 1837 Patterson.

1 ROOM KITNT. APT., 3 CLOS., $45; NEW bldg. 756 Wellington. See janitor.

3 RM. SUNNY ENG. BASEMENT FLAT; good loc. and trans.; $32.50. Rav. 0943.

TO RENT—APARTMENTS.

NORTH.

One, Two, and Three Rooms.

CLOSE TO LOOP
FOR THE WINTER.
KITCHENETTE APTS.
One room with tile bath; modern fireproof bldg.; attractive to business women or employed couples. $55 and $65.
720 CASS-ST.

6530 N. CLARK.
3 rooms with bedroom; front apt., south exposure; $60; 2 rooms, large front apts. south or east exposure; $40.
BAIRD & WARNER, INC.,
1349 Morse-av. Rogers Park 1855.

1-2-3 Room Kitchnt. Apts.
$42.50-$47.50-$60.
2 blocks Wilson L, bus stops at door. These prices include free gas; fireproof bldg.; all rooms beautifully decorated. See agent or janitor on premises. 4606 Beacon-st.

NEW FIREPROOF BLDG.
1624 MORSE
2 rooms, $60; free refrig., gas and light; carpets and 3 closets; conces.; near all trans. See janitor or agent.

BEST FOR THE MONEY.
4400 N. Ashland-av., 2-3 large, light rms.; kitchenette, dinette, in-a-dor, dressing room. HOWARD & ORR CO., 1606 Montrose-av.

1-2-3 RMS., NEW FIREPROOF BLDG., 1 blk. to L sta.; gas, light, refrig., carpet free. Call at 1565 Morse-av. or phone Sheld. 8820. Open evenings.

Four, Five, Six Rooms, and Larger.

Willoughby & Co.
Central 5050.
10 E. Schiller-st.
8 ROOMS; FIREPLACE IN LIV. ROOM; 3 MASTER BEDROOMS, 3 BATHS, 2 MAIDS' ROOMS, PRIVATE LAUNDRY AND STOREROOMS. AUTOMATIC ELEVATOR.
10 ROOMS, FIREPLACE IN LIVING ROOM, 3 MASTER BEDROOMS, LIBRARY, LAUNDRY AND STOREROOM, AUTOMATIC ELEVATOR.
3122 Sheridan-rd.
10 ROOMS, FIREPLACE IN LIVING ROOM, 4 MASTER BEDROOMS, 4 BATHS, 2 MAIDS' ROOMS AND AUTOMATIC ELEVATOR.
7 ROOMS, 3 MASTER BEDROOMS, 2 MASTER BATHS, 1 MAID'S ROOM AND BATH, BREAKFAST ROOM, WOOD BURNING FIREPLACE.
303 Fullerton-pkwy.
10 ROOMS, 4 MASTER BEDROOMS, 4 BATHS, 2 MAIDS' ROOMS, FIREPLACE IN LIVING ROOM, PRIVATE LAUNDRY AND STOREROOM, ELEVATOR SERVICE.

3520-30
SHERIDAN-RD.
Four and six room apartments at 3520-30 Sheridan-rd., the coveted location in the city for a home address; a view of unsurpassed beauty; quiet elegance, homelike atmosphere, and large rooms. Unquestioned character and responsibility requisite to acceptance.

LINCOLN PARK
AT FULLERTON.
NEW 4-5-6 ROOMS.
2335 COMMONWEALTH.
ELEV., ELEC. REFRIG.
RENTS $110-$150.
WILLOUGHBY & CO.,
Apply premises. Lincoln 3340.

6 Large, Light Rms., 2 Baths.
Owner will rent this beautifully decorated high grade $150 apt. in ½ blk. to lake; overlooking pk.; sun parl., inclosed slp. pch. Frigidaire; nr. school, Sheridan L, surf., bus; for $135; 2 mos. concession to responsible party. Phone Bittersweet 6153.

BEAUT. NEW 4-5 ROOMS.
HOYNE MANOR—HOYNE-AV. at Granville, cabinet radiators, tile kit., tile baths, linoleum; NR. SCHOOLS AND TRAN.; CONCES. 4 room apts., $70; 5 room apts., $75-$80. FREE GAS, REFRIG. PRI. PLAYGROUND.

7502 HOYNE-AV. — 4 AND 5 ROOMS; large, outside apts., open porches; low rentals; agent on premises or call Leopold & Hicks, Inc., 1569 Howard-st. Hollycourt 2300.

SUBLEASE MOST DESIRABLE 7 RMS., 3 baths, Edgewater Beach apts., 5555 Sheridan-rd., to Sept. 30, 1930, or longer. Magnificent view of lake and gardens; special decorations; carpets and drapes if desired. Ph. L. B. 8500, Apt. 1506 or State 6180.

1051-1055 PRATT-BLVD.
4 room apts. at Lake Michigan; very choice apts.; free electric refrigeration; will decorate to suit tenant. Janitor or ph. State 8126.

SEE THESE!
4 and 5 rm. apts. at 4880 Winthrop-av.; excellent transp.; newly decorated; $50 to $65. See janitor or call Sunnyside 7724.

DELIGHTFUL 6 ROOMS, 3 BATHS; PRESent occupants transferred to another city account of business; otherwise not available. Edgewater Beach Apts., 306. 5555 Sheridan-rd.

1327 Lunt-av. (6900 No.).
5 lg. rms., elec. refrig., new. dec.; also 6 lg. rms., 3 bdrms., 3 bths.; 1 blk. lake; reas. See janitor or ph. Lake View 7630.

6 ROOMS, 2 BATHS.
Large, light rms., sun parlor; free refrig.; $135; imm. poss. 7008 Sheridan-rd.
4 rms., sun par.; $90. 1212 Lunt-av.

TO RENT—4 LGE. RMS. WITH IN-A-DOR; 3 rms. and kitch. and in-a-dor, all newly dec.; lib. concess. St. Ignatius parish, Sullivan Jr. High School. Sheld. 1318.

A 4 AND 5 RM. APT.
IN CHOICE LOC. AT LINCOLN PK.
2309 COMMONWEALTH-AV.

4-5-6-7 ROOMS, $70 UP.
NEAR THE LAKE AND LINCOLN PARK. E. GEHM & SON, 524 DIVERSEY-PKWY.

4 ROOMS, $50.
1908 MONTROSE.
Steam, yard. Bargain.

BEAUTIFUL LARGE 5 RMS.
and sun parlor apt.; elec. ref.; fireproof bldg. 551 Oakdale-av. Franklin 8383.

6 ROOMS HEATED; HOT WATER; 2D floor, $60; 3d floor, stove heat; 6 rooms, furnish hot water, $40. Dirandi, 835 Newport-av. Wellington 7859.

Sublease 4 R. Kit., Leav. City.
Bdrm., in-a-dor, free gas, lt., ref., $65; was $75; L, bus. F2. 6945 N. Ashland. Shel. 0708.

TO RENT—ON SUBLEASE, ATTRACTIVE 6 room apts., 2 baths, near Drake Hotel; bargain at $150; immediate possession. H. O. STONE & CO., Franklin 5600.

5 ROOMS, $65.
Excel. loc. Rogers Park. Loyola L. Attr. proposition to good tenant. Sheldrake 1501.

1020 Hollywood-av.
6 and 8 rooms, 2 and 3 baths, sun parlors, sleeping porches, Frigidaire; 1 blk. lake.

BEAU. 5 RM. APTS., NR. LAKE, EXP. L, car and bus. $70-$72.50. 1129 Sunnyside-av. HALAS, Longb. 1769.

4 TO 11 ROOM APTS., LAKE FRONT LOcation; exceptionally low rent. H. H. DECKER & CO. Superior 5178.

6 MODERN ROOMS, 2 BATHS, $120; MARvelous view of lake; bus and L express; terms to responsible tenant. Longbeach 6622.

5 RMS., LARGE, LIGHT APT.; EXCELlent trans., 1 block from lake; elec. refrig.; $70. 4023 Clarendon. Wellington 3460.

4 ROOM MOST GORGEOUS APT. IN CITY. Tile bath; exquisite fixt., firepl., etc.; rent $115; large rms. 2833 Cambridge.

COR. 5 LARGE RMS. AND SEP. HTD. SUN par., equals 6 rms.; close Loyola L; free refr.; $83. 6559 Greenview. Long. 8833.

4 RMS., FACING ST. 2 BLKS. L STA.; tree lined sts. S. E. cor. Greenview and Cornelia; $51. Longbeach 8833.

6 LARGE, LIGHT ROOMS, ON CORNER Broadway. Residence, office, or rooming. 1145 Bryn Mawr. $72.50. Lake View 5480.

5-6 RMS. MOD. BLDG., NEWLY DECORATed. 1351 Wilson-av.; reas. rent. F. Curto & Co., 1018 Lawrence. Longbeach 5500.

TO RENT—LEAVING CITY, MUST SACRIfice my 6 room flat with stove heat and garage. Only $45. 2901 N. Seeley-av.

4 REGULAR SIZE ROOMS, $60; ALSO 5 rooms, $75; newly decorated. 4874 N. Ashland-av. Hollycourt 2256.

4 LARGE ROOMS; LIGHT AND AIRY; refrig.; inador; 1 blk. Morse-av. L sta. A $70 APT. NOW $60. Rog. Pk. 7400.

5 RM. APT., NEWLY DECORATED; ELEC. refrig.; $75. Mr. Proudfoot, Lake View 9267.

RT. REDUC. $55-$57.50. CONC. 4 LG. ...; new dec. 4900 Marmora. Ave. 4066.

SHEFFIELD-AV., 3344—LT., 4 RM., BATH, new dec.; exc. trans. $37.50. Mid. 5858.

FINE 7 RM. APT., FURN. OR UNFURN. 1335 N. Dearborn. Reas. Conc. Call 2d.

1045 DAKIN-ST., 6 RMS., ½ BLK. TO Sheridan L sta., bus; $75. Lake View 0350.

NORTHWEST.

General List.

ATTRACTIVE 2-4-5 RM. HTD. APTS. AS low as $55 with Frigidaire; also 5 r. apts. ... ht. w. bt., $50; poss. now. Palisade 7170.

3701-13 N. KENNETH-AV.—3½-4 ROOMS, $50 up; mechanical refrig.; free gas; excellent transportation.

2409 MOFFAT—3-4 R., $25 UP; BATH, ST. H. adults; fireplace, gar. Arm. 8236.

3-4 BEAUT. OUTSIDE RMS., REDUCED rent. 3424 Cullom-av. 2 to 5 p. m.

TO RENT—APARTMENTS.

NORTHWEST.

One, Two, and Three Rooms.

1 MONTH CONCESSION.
2½, 3½ rm. apts.; free gas, refrig.; roll-away beds; reasonable rent. 3949 Diversey.

2 RM. KITCHS., $50 UP; FREE LIGHT, gas, refr., lndy.; restricted; exc. transp. 4821 BELLE PLAINE. PENS. 5674.

1-2-3 RM. APTS.; GAS, ELECTRIC FD.; $45-$48. Inq. mgr., 5500 Lawrence-av.

Four, Five, Six Rooms, and Larger.

TENANTS, ATTENTION.
Very desirable 5 rm. efficiency apt. at S. W. Cor. Harding-Division; elec. refrig. free; new bldg.; only $55. Agt. on prem. afts.

6 LARGE OUTSIDE RMS., STEAM HEAT; new bldg.; an exceptional bargain; 2d apt. 5424 Christiana-av. Inquire C. H. EDGREN, Keystone 7589.

4 AND 5 RM. FLATS, FURN. AND STOVE heat, front and rear porches; good trans.; near schools; reas. Keystone 3055.

4 ROOMS, STRICTLY MOD., EXTRA IN-a-dor bed; reas. rent; nr. L; el. refrig. 2911 N. ALBANY-AV. BEL. 3211.

6 ROOMS—1ST; STEAM HEAT, HOT WAter; near schools, park. Good transp. $65. 5227 Hutchinson. Kildare 8230.

5 ROOM LIGHT CORNER APARTMENT, Frigidaire; 18 minutes to loop. Frank Bodach, 2047 W. North-av.

TO RENT—3297 MILWAUKEE-AV., NEWLY decorated apt., 5 rms., $40; near L and surface.

4-5 RM. FLAT, STOVE HEAT; CLEAN; low rent. 2015 N. California-av.

5 RMS., 2D, STOVE HT., NR. SCHOOLS, $37. 2109 N. Keystone-av. Spauld. 1806.

6 RMS., STEAM HEATED; GD. TRANS. $65. 4031 N. La Vergne. Palisade 3053.

5 RM. APT.; STEAM HEAT; REAS. RENT. 1311 N. Central-av. Estebrook 0405.

WEST.

General List.

5645 Washington-blvd.
2-3-4 ROOMS
Strictly mod.; completely redecor.; elec. refrig.; in-a-dors.; imm. poss. Reas. rent.
AGENT ON PREMISES.

Four, Five, Six Rooms, and Larger.

5 ROOM APARTMENT
with alcove; large, light rms.; stove or gas heat; gas, electric and bath; gd. tram.; $35. 2352 S. Central Pk.-av., Apt. 2. Call after 5.

LARGE MOD. 5 RM. APT.
and sun parlor, light, elec. refrig., concession. 2909 Washington-blvd. Hum. 3492.

739 S. LARAMIE—COZY PAR. KIT., 2 bedrms., gas, elec., garbage burner furn.; stv. ht.; gd. trans.; $35 mo. Mans. 1408.

6 RMS., STOVE HEAT, NEWLY DECOR., $35 mo. 127 So. Whipple-st.

2817 WASH.-BLVD., 8 R.; ST.; HOT WTR.; modern; reas. Taylor 2138 Madison.

7 RM. APT., HOT WAT. HT.; NEW. DEC. $70. Subbs. 4238 Gladys-av. Kedzie 9537.

TO RENT—APART'S—SUBURBAN.

WEST.

Miscellaneous.

4 RMS., 2D FLAT, 2 FAMILY STUCCO; large yard with gar.; stove ht., $45. 325 Park-av., River Forest. Ph. Euclid 1575.

TO RENT—FURNISHED APARTM'TS.

SOUTH.

ARE YOU INTERESTED
In a brand new bldg., gorgeous furniture, complete apt. hotel service, and rentals that will meet your most exacting budget? All reasonable offers accepted.
FEATURING
1. 1-2-3 rooms, $60, $85.
2. Canvas walls.
3. Tile bath and shower.
4. Free gas, light and refrigeration.
5. Daily maid and linen service.
6. Full office and elevator service.
7. Truly courteous management.
EAST END MANOR
7015 East End-av. Plaza 5649.

Cornell Towers
MODERN 1-2-3 ROOM APTS.
$60 TO $225.
Daily maid service. Rentals include light, gas and refrigeration. I. C., bus and surface transportation.
5346 CORNELL-AV. PLAZA 5400.

2 ROOMS.
Large living room; in-a-dor bed; dinette and kitchenette; ample closet space. Rentals are surprisingly low; best location in South Shore. Plaza 6893 or CARROLL, SCHENDORF & ROENICKE, Inc., 1959 E. 71st. Fairfax 5410.

3 ROOMS, $65
Newly furnished and decorated; model apartments; new, modern building; near park; excellent transportation. 825 E. 52d. See agent on premises or phone Randolph 2046.

Compelled to Leave Town.
Sublet, 5 mos. or longer, liv. rm., bedrm., dinette, kitch. apt.; priv. bath; linen, elec. maid, elevator, phone serv.; excellent opp. for saving money. 5346 Cornell. Mr. KNAPP, Plaza 5400.

RAINBOW APT. HOTEL.
7715 SOUTH SHORE-DR.
New bldg., 1-2 rm. kit. apts.; all latest conv.; maid serv.; $57 up; 3 rm. apts. extra lge. bedrms.; twin beds; $80 up; I. C. 18 min. loop.

THE QUILLAN
APARTMENT HOTEL, 5411 KENWOOD-AV. Completely furnished 1-2 rm. apts., $60 up; elev., elec. refrig.; gas, and maid serv., nr. Jackson Pk., 1 blk. I. C. L. and 63d surface.

BRAND NEW FURN.
5235 Woodlawn-av., high grade 3-4 kitnt., in-a-dor bed; beau. decor.; reas.; sublease. HOWARD & ORR CO., 1458 E. 53d-st.

MIDWAY, AT JACKSON PK.
6 large rms., sun par., 2 baths; I. C. express, bus, surf. 1519 E. 60th. Fairfax 6067.

BILTMORE, 4160 DREXEL.
2 r. kit., bath, s. rm., hotel serv., free ice, I. exp., 10 min. lp., $40-50-60 mo. Also wkly.

My Beautifully Furnished
4 rm. apt. home; leavg. books, radio, Victrola, bric-a-brac, etc.; reas. H. P. 0035.

HARPER PLAZA APTS.
1-2 rm. Pullman kit., $65 up; elec. refrig.; daily maid service; bus, I. C. 5129 Harper.

2½ Rm. Apt., South Shore.
Free elec. refrig., gas, light and linens. 6866 Ridgeland-av., 2d. Plaza 7094.

2 ROOM FURNISHED APTS.; COZY, VERY desirable; electric refrig.; near I. C. $57.50. See janitor, 4965½ Lake Park-av.

LOOK AT 6058 STONY ISLAND-AV. — 4 rooms, bedroom and 2 in-a-dor beds; $75; complete fur.; near I. C. and L; best value.

1044 E. 47TH-ST.—1-2 ROOM KITCHENette apts., private bath; newly dec. Rent $10 to $12.50 a wk. Nr. I. C., surf. and bus.

WIL-JEN APTS. 2 ROOM KITS. WELL furn.; good trans. $15. 6543 Cott. Gr.

1139 HYDE PARK-BLVD., 3 ATTRACTIVE lt. rms., $12 wk.; exc. trans. Midw. 5838.

SUBLEASE 6 RM. BEAUT. FUR. 2 BATHS, S. par.; very reas. 4731 Ingleside. Dor. 1515.

NICE, FURN. 4 RM. KIT. APT.; VERY clean; R. I. and L; $67.50. Triangle 5033.

2405 E. 76TH-ST.—4 RMS., NEW. FURN.; Fr. refr., gas, elec., linen; $20 wk. nr. I.C.

NORTH.

THE LANSING.
1-2-3 room furnished apts. for those accustomed to the best; $75 to $160; bus at door, 2 car lines. 1636 N. Dearborn.

WINDRAKE APT. HOTEL.
841 Windsor-av.; $10 week up; beautifully furnished 1 room kitchenette apts.; ½ blk. to beach; gas, light, linen and maid service.

1, 2 AND 3 RM. APTS.
Very desirable. Gas, light, linen furnished; convenient to lake and all trans. Rent as low as $45. Office of building, 1344 Argyle-st.

4236 KENMORE.
Nicely furn. 1-2 rm. apts., $12.50 wk. and up. Light, gas, linen, ice, Maid serv. Ex. trans.

FULLERTON-PKWY. APTS.
3 rms., sleep. porch and bath, comp. fur., suit. 4; 12 min. loop; reas. 531 Fullerton.

BEAUT. 1, 2, 3 RM. APTS.
New fireproof bldg.; full service; low rent; good trans. 4168 Kenmore. L. V. 9496.

1-2 RM. KIT., NEW FURNITURE; NEW bldg.; gas, elec. refrig.; exc. trans.; $65; few unfurn., $55. 2648 Cleveland-av. Lin. 1393.

UNUSUAL, LGE., BEAU.
1-2-3 furn. apts., very reas.; new 6 story bldg.; few left; act quick. 1521 Sherwin.

4528 AND 4543 MALDEN.
2 rooms; newly furn.; living room, dinette, kitchen, bath; $65 and up.

2021 WILSON—CLEAN AS A PIN. ... 7 rm. 1st fl. ... furn., comf. ... blk. L. N. W.; $85; adults. Long 7271.

POSSESSION BEFORE XMAS. SEVERAL private subleases, 4 to 7 rms. overlooking Lake Shore-dr. Superior 8481.

BEAUT. FURN. 3 ROOM APT. IN-A-DOR, shower; good trans. $70 incl. linen, gas and light. 811 Cornelia. Well. 6116.

929 SUNNYSIDE, 3 RMS., NICELY FURN.; free elec. refr., gas, lt.; $17.50 wk. up.

621 ... 4 LARGE R. APT., NEW FUR., NEW modern bldg. 700 Wellington-av.

4672 MAGNOLIA—3 RM. APT.; GAS, LGT., linen furnished. Reas. Edge. 9156.

6 RMS., 2 BATHS, NICE FURN. 5641 Kenmore. MR. DENNY. Longbeach 5306.

$65-85; UNUSUAL 2-3 R. APTS., ACCOM. 4. Best trans.; quiet. 1063 Dakin. Well. 0168.

BEAUT. 5 RMS., SUN PAR., SLPG. PCH. ... apt. ... 4500 Beacon-st. ...

TO RENT—FURNISHED APARTM'TS.

NORTH.

211 E. DELAWARE
900 NORTH, BLOCK EAST MICHIGAN.
RENTAL $75 UP.
New 16 story bldg.; 1-2 room kit. apts.; full hotel service; mech. ice. Whitehall 6430.

TOURAINE APTS.
5625 WINTHROP-AV.
RENTAL $60 UP.
New 6 story bldg.; 1-2-3 rm. kit.; full hotel service; mech. refrig.; Longbeach 8400.

GRANDEUR APTS.
WINTHROP AND GRANVILLE.
RENTAL $75 UP.
1-3 rm. kit.; full hotel service; mechanical refrigeration. Briargate 8200.

5820 KENMORE
REASONABLE RENTALS.
New, unfurnished; free gas, electric lights, refrigeration and carpeted floors.

DEVON ARMS APTS.
6330 WINTHROP-AV.
RENTALS $60 UP.
New 6 story bldg.; 1-2-3 rm. kit.; full hotel service; mech. refrig. Briargate 1400.

LIVE AT LINCOLN PARK.
1824 NORTH PARK-AV.
1 BLK. WEST OF CLARK-ST. 1 BLK. SOUTH OF CENTER-ST.
HIGH GRADE NEWLY FURNISHED OR UNFURNISHED
1 AND 2 RM. KIT. APTS.
Every convenience; shower baths, etc.
Rents $57.50 to $67.50
AGENT ON PREM. DAILY TO 9 P. M.

IN EXCLUSIVE STREETERVILLE.
244 E. Pearson
WALKING DISTANCE TO LOOP.
RENTS $70 TO $200.
2-3-4 rm. apts., furn. or unfurn.; kitchenettes and bedrooms fronting on lake shore park; commissary, dining rm., valet service; free maid service, gas, light, refrig.; every room outside and carpeted; bus at door.

EDGEWATER APTS.
NEW FIREPROOF BLDG. TWO AND THREE ROOMS. EXQUISITELY FURNISHED. COMPLETE HOTEL SERVICE.
MODERATE PRICED RENTALS.
5737 Kenmore-av.
LONGBEACH 4888.

TODAY'S BEST VALUES.
Furnished Kitchenette Apartments.
1 ROOM, $55.00.
2 ROOMS, $65.00.
3 ROOMS, $85.00.
Includ. gas, light, refrig. and linen.
ARGYLE SHORE HOTEL
EAST of Sheridan at 909 Argyle-st.

JUST COMPLETED
15 STORY FIREPROOF BLDG. Hotel rooms, $14 week; $55 month up. Kitchenette apts., $65 month up. 1032 N. DEARBORN-ST.
DEARBORN PLAZA

732
BITTERSWEET
New 14 story apt. hotel overlooking lake. 1-3 rm. apts., 4 rm. efficiency, with bedrm. $70 up; complete service. Ph. Bitt. 7400.

NORTHGATE APTS.
4701 BEACON-ST. 3 BLKS. W. BRDWY.
2 RMS. DE LUXE, $75.
Special offering, comp. in every respect. Hotel Serv. Convenient to all Uptown Transp.

Jacqueline Manor Apts.
1-2 room apts. as low as
$55 TO $65.
Free maid service, linen, Frigidaire; best trans.; center of shopping dist. 5506 Winthrop-av.

$62.50
for a completely furnished apt. with service at 5425 Kenmore-av.; an apartment home complete in details; walls and baths in color; unobstructed light and air. Randolph 9456.

YACHT HARBOR APTS.
3240 NORTH. AT THE LAKE.
1 to 4 rm. apts.; all outside light, airy; refrig., light, gas in rent; full hotel service; commissary in conn.; reas. also unfur. apts. 423 MELROSE-ST. BITT. 4100.

712 DIVERSEY-PKWY.
NEW BLDG. (2800 NORTH). 15 MIN. LOOP. L. BUS.
Near Lincoln park. Beautifully furnished 1 and 2 rm. apts. complete hotel service, elect. refrig. Reasonable rates.

4735 BEACON, $55 UP.
BEAUT. 1 RM. KITCHENETTE APTS. 3 blks. West Uptown theater and L sta. New bldg.; refr., gas, lt., linen, ... ALSO 4830 MALDEN ...

1-2-3 Rm. Kitnts., $50 Up.
Hotel serv., linens, etc., fireproof, elec. refr. 3 rms. have extra inador; refined atmosph. Argyle L sta. Sheridan bus; ref. 915 GLENLAKE-PL. 5034 N. LONG. 7222.

ROANOKE APTS.
3812-14 PINE GROVE-AV.
New bldg., 1-2 room kitch. apts., beaut. furn.; all light; complete service; all trans. near good shopping, show dist. $55 up.

UNUSUAL.
Free rent till long after new yr.; beau. apt., comp. furn.; mech. refrig., comp. hotel serv.; all tran. 1347 Birdy-st., nr. Addison; 4 left; $65 up. L. V. 3242.

JUST COMPLETED.
2124 HUDSON-AV. APTS., 2 blks. west of Clark, at Webster; 10 min. to Loop; 1-2 rms. with kitnt., beau. furn.; gas, lt., elec. refrig.; linens, maid service incl.; $55 up.

Brynwood, 1255 Bryn Mawr.
Cor. bldg.; beaut. fur. 1-2-3 rm. apts.; all outside; new, dec.; 1 blk. from L, in shopping center; gas, light, linen, laundry, maid service free; $55 up.

4069 KENMORE.
BEAUT. FURN. 2-3 RM. APTS.
Near Sheridan L, theater, and shops; all service free; 2s, $63.50 up; 3s, $77.50 up. Inspection invited.

4545 BEACON.
Just completed, beau. furn. 1 and 2½ rm. apts., strictly modern, excellent neighborhood; 4 blocks west of Wilson "L" station. Complete service; $55 per month and up.

Brynwood, 1255 Bryn Mawr.
Cor. bldg.; beau. fur. 1-2-3 rm. apts.; all outside; new, dec.; 1 blk. from L, in shopping center; gas, light, linen, laundry, maid service free; $55 up.

$90 APT. NOW $80.
4 LARGE, LIGHT ROOMS.
Greenleaf-av., nr. lake, L; 3½ bedrm. apt., $70; Frigid. 7031 Glenwood. Holly. 2181.

MODEL APTS. TO RENT.
2 and 3 rooms. Elegantly appointed; 7 story fireproof bldg.; 420 Briar-pl., 1 block so. of Belmont, just west of Sheridan-rd.

1137 PRATT-BLVD.
Beau. furn. 1 and 2 room apts.; 2s front with bedroom; gas, light, maid service, refrig. Near Sheridan bus, Loyola L. $50 month up.

SHERIDAN ARMS.
725 SHERIDAN-RD. LAKEVIEW 7020.
Beaut. furn. 2-3 rm. kitch. apts. $70 up. Comp. hotel serv., exc. tran.; bus to dr.

240 E. DELAWARE-PL.
WALKING DISTANCE TO THE LOOP.
3 ROOM FURN. APTS., $100 AND UP.
DAILY HOTEL SERVICE.

4531 N. ASHLAND-AV.
New bldg., 1-2 rm. kit. apts.; gas, lt., lin., maid serv.; Frigidaire free. All tran. $55 up.

LA FAYE APTS., $10 WK. UP.
1-2-3 rm. apts., newly dec.; all large rms.; free linen, gas, light. L. 4836 Magnolia.

SWANVILLE APTS.
2-3 rooms, $60 month; light, gas, linen, refr. 2524 Broadway. Good trans. Bitt. ...

TO RENT—MY DESIRABLE FURNISHED 2 rm. apartment, convenient to all kinds of transportation, including elevated express trains. See janitor, 712 Barry-av.

FARWELL PLAZA APTS.
New bldg., 1-2-3 rms., beau. furn., complete serv., elev., refr., $55 up. 1430 Farwell.

LGE. SUNNY, CLEAN 1 RM. APTS. WITH kitnt.; light, gas, linen, free; bus, surf. 1 blk. Linc. Pk. $7-10 wk. ... 2 rm. apt., $15. 850 Melrose. Buck. 5788.

RETA-ST., 3506—6 RM. APT., NICELY furnished. Owner leaving city; reasonable rent. Call Buckingham 6028.

SHERIDAN-RD., 7100—2-3-4 RMS., LUXury, modern; newly furnished. $65-$95. See office of bldg. or phone Sheldrake 8900.

2051 SEDGWICK-ST., 2 RM. KIT., ELEC. refrig.; maid serv.; ... trans. ½ blk. $52.50-$57.50. Lin. 1393.

MOD. 4 RM. APT. GOOD HEAT; 2 BEDS; $70. Bryn Mawr L. Owner, 5457 Glenwood.

ATTRACTIVE 3 RMS., REAL BEDRM., piano, $18. 919½ Sunnyside-av.

ASHLAND, 4353, 2D—3 RM. FURN. APT. with sun par., all trans. ...

6 ROOMS, $85 MO. LGT. HT., GAS, WILL rent weekly. 2817 N. Halsted, nr. Diversey.

3 RMS., FURN., STM. HTD. ALSO UNFURN., 4 r.; reas. 3736 Clifton. Lake View 8480.

3 ROOMS, BEDRM. FURN. APT.; NEWLY decor. $67.50. 4247 Broadway, 1st apt.

BEAUTIFUL FURNISHED 6 ROOM APT. $110. 4526 ... Sunnyside ...

TO RENT—FURNISHED APARTM'TS.

NORTH.

NEW BUILDING

BRYN MAWR

APARTMENTS

1, 2, 3 rooms, 12 story bldg. Furnished or Unfurnished. SERVICE IF DESIRED.

$60 TO $180

5550 Kenmore-av.

Corner Bryn Mawr

1 blk. from Lake, Bus, L.

3520-30 SHERIDAN-RD.

The luxury of home life in a furnished apartment of quiet elegance of 3-4-5 rooms may be enjoyed at 3520-30 Sheridan-rd. by those of unquestioned character and responsibility. The most coveted location in Chicago for a home address; the most beautiful view of the city and on the most famous thoroughfare.

LINCOLN PARK ARMS

JUST SOUTH OF DIVERSEY, OVERLOOKING PARK AND LAKE.

Bedroom Apartments

ALSO

1 Room Kitchenettes

New 16 story fireproof building; commissary; bellboy and daily maid service; bus and surface lines just around the corner. Homes of distinction at $70 to $160.

2738 PINE GROVE-AV.

Belmont Harbor Apts.

NEAR SHERIDAN-RD. AND LINCOLN PK. 1-2-3 r. beau. furnished apts.; lge. outside rms.; gas, light, linen, daily maid service and refrig. included; 3 rm. apts. with bedrm., suitable 2, 3 or 4 people; $100-$175; 1 r., $70-$80; 2 r., $77.50-$85; nr. bch., golf links, Cafe in con. home cooked food.

426 BELMONT-AV.

THE APARTMENT SELECTION SERVICE

will help you find without obligation or cost, furnished apartments in locations from Edgewater to South Shore. Free auto transportation. CALL RANDOLPH 9455. SUITE 400, 180 W. WASHINGTON-ST.

$55 and Up—Rogers Pk.

High class 1-2-3 room furn. kitch. apts.; elec. refr., light, gas, linens and maid service; all outside apts.; ½ blk. to L exp., bus.

The Cole Apartments,

1257 LUNT-AV. SHELDRAKE 8700.

Lincoln Shore Apts.

432 BELMONT-AV.

FEW DOORS SHERIDAN-RD.

7 story firepr. bldg., 1-2 rm. apts.; beautifully furnished; compl. hotel serv. Hill. 6313.

4 Rm. Efficiency Apts.

Suitable 2 Persons.

$80 TO $67.50, incl. gas, light, ref., linens and maid service.

EDGEWOOD HOTEL

5736 Winthrop-av., at Hollywood.

STUDIO SKY APT.

20th fl. 22 ft. ceiling, beautifully furnished. 10 W. Elm-st., corner of State, 1 blk. west of Lake Shore-dr.

WILL RENT 4 RM. APT. UNTIL NEXT May; reas. Ph. aft. 6 p. m., Longb. 9141.

NORTHWEST.

NORTHWAY HOTEL.

BEAU. LARGE 1-2 ROOM KITCHENETTES, COMPLETE HOTEL SERV. LOW AS $65. 2353 DIVERSEY, CORNER MILWAUKEE.

NEW HOWARD APTS.

1567 N. HOYNE-AV.

1-2-3 rm. apts., elev., maid serv.; everything fur.; gd. tran.; $55 up. Brun. 1565 or 8127.

3026 Palmer Square-blvd.

3 large rms.; rollaway bed; completely and nicely furn.; ideal loc.; exc. trans.

ATTRACTIVE KIT. APTS.; REFRIGERAtion, laundry, linens, lt., gas, maid serv. free; 1 blk. L sta. 3355 Eastwood-av.

ELSTON-AV., 4477—LARGE, NEWLY FUR. 2 rm. apts., in new bldg.; elec. refrig.; gas, light free; reas.; excel. trans.

4 ATTRACTIVE ROOMS, VERY REASONable. 2946 Fullerton-av. Phone Whitehall 7010, Extension 163.

KEDZIE, N., 2110 — NEW RESIDENTIAL mgr., 2-3 room kitchenette apts.; everything furn.; free parking space; $55 up.

1-2-3 RM. NICELY FURN. APTS. 10 MIN. Loop; reas. rent. 5500 Lawrence-av.

1742 HUMBOLDT-BLVD., 1-2-3 RMS. AND kit.; new bldg.; good service; exc. trans.

2 RMS. COMP. FURN.; GAS, ELECTRICITY free; reas.; ex. trans. 4601 N. Spaulding.

3225 LAWRENCE—4 RM. APTS., SUIT. 2 cple.; also 1 rm. apt., comp. furn.; Rav. L.

2 AND 3 RMS., RESIDENTIAL LOC., 1 blk. from Ravenswood "L." 3334 Ainslie.

1 ROOM APT., EL. REF. REAS. 1 BLK. Kimball sta. Rav. L. 4901 N. Christiana.

3350 N. CRAWFORD, AT MILWAUKEE—1 r. kit. apt.; gas, elec., lin., maid serv.; reas.

WEST.

143 N. PARKSIDE-AV.

2½ and 3½ room furnished apartments; most exclusively appointed apartments, including mechanical ventilation, fireplace, exquisite furnishings; ½ block from "L," bus, and street car. Manager on premises or call Central 9517.

148 N. MAYFIELD-AV.

Just completed; very modern building in heart of Austin; 1, 2, and 3 room artistically furnished apartments. Excellent transportation. Reasonable rates.

THE CRESTWOOD.

1, 2, 3 rm. apts.; comp. furn.; elec. refrig., gas, light, maid serv.; L, surf. line, bus, N. W. R. R. 525 N. AUSTIN-BLVD.

KILBOURN MANOR APTS.

4501 WASHINGTON-BLVD.

1, 2, 3 rms.; comp. furn.; elec. refr., gas, light, maid serv.; best trans.; reas. rates.

NEW MARBRO PLAZA.

1-2 room beaut. furn. kitchnt. apts.; gas, elec., maid serv., elec. refrig.; $60 up. 4342 Washington-blvd., Columbus 5436.

AUSTIN CREST APTS.

Free elec., gas, refrig., daily maid serv.; 1 and 2 rm. kits., $60-$65-$75. 5 N. Lorel [5836 West], at Madison.

JUST COMPLETED.

WILMINGTON APT. HOTEL.

1 r. kitch., comp. serv. 3334 Maypole-av.

REASONABLE RENT.

S. E. cor. West End and Lamon; cor. bldg. [4900 W.]; large 2 rms., newly dec. and furn.

MENARD MANOR.

Beau. furn. 1-2-3 rm. kitch. apts.; conc.; reas. rent. Serv. 35 N. Menard [5800 west].

JACKSON-BLVD. GABLES, 3412 JACKSON-blvd.—1-2 room furn. kit. apts.; maid serv. free, linen, gas, electricity. Frigidaire free.

1-2 R. BEAU. FUR. DAYLT. APTS. OVLK. Gar. pk.; free gas, elec., lin., maid serv., refrig.; $14 wk. up. 418 S. Central Park.

NEW 1 AND 2 RMS. [BEDRM] EL. REF. Tile bath; $15. 345 N. Long. 20 min. loop.

244 N. CICERO-AV.—1-2 RM. KIT. PRIV. bath, gas, elec. free; $11 week.

TO RENT—STORES—CENTRAL.

LEASE FOR LUNCHEONETTE FOR SALE. Party unable open account of sickness; cost price. Address B 339, Tribune.

TO RENT—STORES—NORTH.

NEW STORE; EXCEL. LOC. FROCK SHOP, shoes, beauty parlor, etc. in 6 sty. bldg. adj. lge. drug; 6 cors. 1157 Diversey-pkwy.

ADDISON, 1010, NEAR L STA.; BUSY APT. district; good loc.; concs. Rog. Pk. 0436.

TO RENT—BEAUTIFUL DEEP STORE, 3913 Broadway. Low rent. Franklin 8383.

TO RENT—STORES—NORTHWEST.

VARIETY OR DRY GOODS STORE—REAL money making locations in new fast growing business section; low rentals; large trade. Moberach, 6059 Irving Park. Pal. 7170.

STORE, GOOD LOCATION FOR TAILOR, delicatessen or radio shop; steam heat; reas. 5532 W. Division.

TO RENT—OFFICES AND SHOPS.

Central.

SUBLEASE CHEAP, 1,700 FT. OFFICE, 5TH fl. 20 W. Washington. Randolph 7962.

DESIRABLE FURN. LOOP OFFICE, SUBlease, cheap. R. A. Brown, at Central 9132.

3 OFC. AND RECEP. $105; SINGLE R., $35. Desk sp. $15. 128 W. Madison. Rm. 416.

FINE PRI. OFF. AND RECEPT. RM. TO resp. party. Rm. 1014, 100 N. La Salle.

FURNISHED OFFICE. WRIGLEY BLDG. Room 349, 410 N. Michigan.

BEAUTY OPR. OR BARBER WITH FOLlowing to rent space, $35. Dearbn. 5131.

TO RENT—OFFICES AND SHOPS.

Central.

CHICAGO TEMPLE

77 W. WASHINGTON-ST.

A few desirable offices available in this well known building. Units of 300 sq. ft. and up at reasonable rentals.

WILLOUGHBY & CO.,

77 W. Washington. Central 5050.

ASHLAND BUILDING,

N. E. Cor. Clark & Randolph.

Attractive offices at unusually low rentals. Two private offices and reception room for $75. Other space at proportionate prices.

WILLOUGHBY & CO.,

77 W. Washington-st. Central 5050.

NEW MODERN OFFICES WITH STOCK ROOMS.

Small and large combinations. Good location—Excellent transportation. AMPLE PARKING SPACE. Rail, Boat, Express, Cartage and Complete Warehouse Service on Premises. MIDLAND WAREHOUSE & TRANSFER CO., 1500 S. Western-av. Canal 6811.

OFFICE OFFERINGS

CHOICE OF 7 BUILDINGS.

1 private office and reception room..$35-$75

2 priv. offices and recep. room....$45-$100

Single offices ....$20 and up

JUDSON F. STONE, Agent.

Dearborn 1776. 30 N. La Salle-st.

32 NORTH STATE STREET.

S. W. COR. STATE AND WASHINGTON. Attractive offices remodeled thruout; splendid light, full service. Express elevs. Most central loca. in city. Nice desk space, $15; single ofc., furnished, $35 to $50; priv. ofc. and recept. rm., furn., $55 to $80. APPLY OFFICE OF BUILDING, ROOM 601.

Entire Floor—3,500 Sq. Ft.

Very extraordinary space for rent in the Cable building, 57 E. Jackson-blvd., at very low rentals. Light on all sides. First class service.

WILLOUGHBY & CO.,

77 W. Washington-st. Central 5050.

HARTFORD BUILDING.

S. W. COR. DEARBORN AND MADISON. Center of loop and transportation. Several very light and attractive suites; also single office; bldg. recently remodeled; excellent service; reasonable rent. Room 402, 8 S. Dearborn-st. Central 6637.

MALLERS BUILDING.

S. E. CORNER MADISON AND WABASH. OFFICE UNITS OF 300 FT. AND UP. 2 PRI. OFFICES AND RECEPTION RM. AS LOW AS $80 MONTH AND UP. APPLY AT OFFICE IN BUILDING. ROOM 1216. CENTRAL 5473.

SECURITY BUILDING.

189 W. MADISON-ST.

Single office units, $45; double office units, $55; also larger suites, $65-$85; larger connected units. THE UNIVERSITY OF CHICAGO, 189 W. Madison-st. Franklin 1034.

Office, Studio or Display

space at low rental in St. Clair Office Bldg., 500 to 6,000 sq. ft.; postoffice in bldg.

EDWIN J. BOWES JR. & CO.,

111 W. Monroe-st. Randolph 3272.

Sublease—Conway Bldg.

919 sq. ft., 18th floor; all outside; 3 priv. offices, recep. and workrm.; floor cov.; 16 mo. lease, priced for immed. possession. BIERDEMAN, ROOM 1819.

MODERN OFFICE SPACE

at $1.50 per sq. ft. in new bank building; will arrange space to suit tenant. Mid-City Trust and Savings Bank, Madison and Halsted-sts. Haymarket 7600.

OGDEN BUILDING.

192 N. CLARK.

Within the loop, close to parking space; $20 single; with private office, recept. room, $35 up; 2 priv. ofcs., recep. rm., $65 up.

CHICAGO-CLARK BLDG.

Modern offices; near North Side; $25 mo. up; parking facilities.

JOHN R. MAGILL & CO.,

35 N. Dearborn-st. Central 7900.

51 NEWLY FURN. OFFICES, BY MO. OR week. No lease, no pay roll. Complete secy. service with or without office. Cent. 1689. 2d fl. new Engineering Bldg., 222 N. Wells.

$40 PER MONTH.

Choice office; corner bldg.; A1 service. 184 W. Washington-st., cor. Wells. Rand. 0334.

TO RENT—SUBLEASE, ATTRACTIVE 1 OR 2 offices and recept. rm., private suite, $50 up. 612 N. Michigan-av. Rm. 413. Ph. Superior 1101.

DESK SPACE OR PRIVATE OFFICE—Low rent, mailing add. $4. Phone serv., $4; both, $7. Sanitary light space. 203 N. Wabash, rm. 1918.

166 N. CLINTON-ST.—STORE AND COURT office; store 18x68 ft.; office 28x50 ft.; im. poss. MEHRING & HANSON CO., 162-166 N. Clinton-st. Franklin 7760.

TWO COMP. PRIV. SWITCHED SERV.; beaut. bldg.; very reas. MR. SIMPSON, Sup. 8260.

COMPLETELY FURNISHED LOOP OFFICE with joint use of reception room. $20 per month to right party. Phone Harrison 2460.

DESIRABLE FURNISHED OFFICE WITH reception rm. for law, real estate, etc. Rm. 402, 8 S. Dearborn-st. Cent. 6637.

SUBLEASE—SUITE OF 5 PRIV. OFFICES in Metropolitan Bldg. Conc. See Robinson, Rm. 600, 134 N. La Salle-st.

TO RENT—ATTRACTIVE OFFICES, OPPOsite Union station; reasonable rental. Robert White & Co. 160 N. La Salle-st.

FURN. OFFICE OR 2 RM. SUITE, CONWAY Bldg., also desk space, steno. service. Rm. 764. Phone Randolph 1478.

DESIRABLE FURNISHED OFFICE SPACE, central location, cor. bldg.; reliable service; reasonable. Rm. 602, 35 S. Dearborn-st.

DE LUXE DESK AND SEC. SERV.; ALSO mail add. ph. serv. 1512 Palmolive Bldg.

LUXURIANTLY FURNISHED OFFICES. RM. 1306, 77 W. Washington-st., $50.

TO RENT—FLOORS AND LOFTS.

DESIRABLE SPACE

for light manufacturing and similar usages in units from 2,000 to 20,000 sq. ft. Heavy floor loads and handling facilities. Good light and elevator service and low insurance in these two well located buildings. Pope bldg., 633 Plymouth-ct., and Occidental bldg., 107 N. Wacker-dr.

WILLOUGHBY & CO.,

77 W. Washington-st. Central 5050.

WEST SIDE NEAR LOOP.

Well lighted spaces, sprinkled and heated; electric freight and passenger elevators. 2,500 SQUARE FEET AND UP.

CLINTON REALTY ASSN.,

522 S. Clinton-st. Phone State 3453.

LOW LOOP RENTALS!

8,000 sq. ft. each floor, desirable location in loop, between Randolph and Lake. May divide.

MARK LEVY & BROTHER,

140 S. Dearborn-st. Randolph 3683.

162-166 N. CLINTON-ST., 11,600 SQ. FT.; stm. ht.; freight, pass. elev.; in units of 3,400 sq. ft.; on 2d-3d flrs. each and 4,800 sq. ft. bsmt. space. MEHRING & HANSON, 162-166 N. Clinton-st. Franklin 7760.

TO RENT—FLOOR, 40X80, IN SPRINKLED P.-F. elev. bldg. at C. N. W. R. R. station. ALEX FRIEND & CO., INC., 29 S. La Salle-st. Randolph 4913.

15,000 SQ. FT. 200 LB. FLOOR LOAD; switch track; sprinkler; freight and passenger elevators; will divide. 361 W. Ontario.

TO RENT—MFG. PROPERTY.

6543-49 South Park-av.

91X125—12,000 SQ. FT.

FOR LEASE OR SALE.

Ready for Occupancy

Very desirable for garage, laundry or mfg plant, etc.

Favorable deal will be made with desirable tenant.

For information apply to

Milton H. Callner & Co.,

134 N. La Salle. Central 1434.

TO RENT—N. W. SIDE NEW 2 STY. MILL bldg., 18,000 ft.; good light and shipp.; Ry. switch. $400 mo., inc. ht. PAUL C. LOEBER & CO. Ph. Frank. 0757.

1 STORY BRICK BUILDING, STEAM HEAT. 50x100. 2263 Clybourn-av. $225 month or sell; new building, will be completed Jan. 1. Call Diversey 1759.

TO RENT OR FOR SALE—122-124 S. LINcoln-st., 3,600 sq. ft., new 1 story factory bldg., lot 36x125. Wabash 1216.

RENT—SELL—N. W. COR. CRAWFORD AND Parker-avs., daylight bldg., 75x135; office 2d floor. F. S. BEUTLICH, Albany 0249.

4,000 SQ. FT., N. W. SIDE; TRACK; HIGH ceilings; good light; low rent. CHANDLER & MONTAGUE. Rand. 1828.

RENT — 20,000 VACANT, SQ. FT., NR. Western and Roosevelt-rd.; Penn. and C. & N. W. Ry. switch. Ph. Seeley 6800 all wk.

TO RENT—APPROX. 7,000 SQ. FT., 1 STY. bldg.; stm. ht.; modern; suitable lgt. mfg. Attractive lease. Ph. Franklin 5263.

TO RENT OR SALE—1 STY. BLDG., 50 FT. on blvd., cheap. Franklin 4861.

TO RENT—BUILDINGS.

TO RENT—BUILDING ABOUT 80,000 SQ. ft., on switch track, sprinkled; low or high pressure boilers; near Illinois-st. and Mich.-blvd. Address F F 520, Tribune.

WEST SIDE, CLOSE IN; 1 STORY BLDG., containing 9,000 sq. ft.; spkld. and heated; imm. poss.; attr. rent. Rand. 2311.

RENT OR SALE—CONCRETE BLDG., 75,000 ft.; belt switch; fine light; attractive terms. WILLIAM KAPLAN. State 6137.

ARTS AND ANTIQUES.

CASH PAID FOR ANTIQUES, PAINTINGS, and art goods. Consignments solicited. PEDIAN ART GALLERIES, 4938 Sheridan-rd. Ph. Edge. 1090.

PRINTING, ENGRAVING, BINDING.

1,000 LETTERHEADS, CARDS, ENVEL., $3; quick serv. Hick & Co., 127 N. Wells.

REAL ESTATE FOR SALE.

CENTRAL.

APT. BLDGS. AND BUSINESS PROPERTY. Select sites in path of Progress. CORCORAN, 800 N. Clark. Superior 2751.

APARTMENT BLDGS.—SOUTH SIDE.

CORNER 3 APT.

PHILLIPS AND 75TH-ST.

Modern 6 rms., tile bath, octagon sun parlor, encl. rear pchs., every rm. extra large, light; many built-in features; mtg. $18,000, 6%, 9 yrs.; price $35,000. Consider reason. offer. Mr. Heiberg, Dorchester 6200.

OWNER MUST SACRIFICE!

Woodlawn 6 apt. bldg. at less than six times rental; 5 rooms; A1 cond.; 1st mtg., straight. Price $32,500. All trans. No trades. CARROLL SCHENDORF & BOENICKE, Inc. 1340 E. 63d-st. [Nash.] Dor. 7517.

Near 70th and Jeffery-av.

Eighteen apartments. Rent $12,000 year. To avoid bank foreclosure, price $68,000. Need $12,000 cash. Mr. Wezelman. GLATT & PRICE, 8026 Cottage Grove-av. Vincennes 6920.

COR. 36 APTS. SO. SHORE, LESS THAN cost; one mtg. $107,000, due 1932; price $38,000 cash for equity; rental $36,580; must be sold before Dec. 25. No trade. F. W. GRAPPERHAUS. 140 N. Dearborn-st. Rand. 6623.

12 APT. CHATHAM FIELDS COR., 6½ times rental; must have $10,000 cash; no phone informa.; appt. only. Lindee, R. 208, 753 E. 79th-st. Vinc. 1718.

3 APT., YATES-BLVD., 5 RMS., GLAZED porches; tile bath; electric refrig.; trade smaller, some cash. Saginaw 7778.

BRICK 2 APTS., $6,000; 4-5 ROOMS; NEW furnace. 4157 Berkeley-av. C. W. Hoff & Co., 1318 E. 55th. Hyde Park 2215.

APARTMENT BLDGS.—NORTH SIDE.

Less Than 6 X the Income.

9 apt. bldg., Lake View; real snap; 3-4 rm. and 6-5 rm. modern apts., steam heat, lot 50x165, 3 car frame garage; surface, L and steam trans. Address J M 518, Tribune.

NOW WILL YOU BUY

dandy sun par. 3 flat, Rogers Park district? Worth $25,000. Must sacrif. at $19,000. Easy terms. Roth. Sheldrake 8604.

3 APT. SUN PARLOR, 3 CAR HTD. GARage. Side drive; 6 rooms; near lake transportation; in Rogers Park. Priced right. Call Lake View 7672.

15 APARTMENTS, 4S AND 5S, CORNER, east of Clark in Lake View. Price $70,000. Will pay over 15% on investment of $12,000. Buckingham 3060.

ADDISON-ST., NR. BROADWAY—42 APT. bldg.; 2-3 rm. kit.; 100% rtd. Bargain. Cons. small prop. and reas. cash. Bit. 8982.

FOR SALE—2 FLAT, 5-5 RMS., $700 DN. Terms. 1850 Larrabee. Lincoln 9194.

APARTMENT BLDGS.—N. W. SIDE.

MODERN OCTAGON FRT. 4 FLAT IN IRVing Park; all lge. 5 rm. apts. and sleeping porch; worth $33,000; will sac. for quick sale, $27,850; cash for equity, $3,700; must sell. Owner, Pensacola 7581.

OWNER MUST SELL 2 YEAR OLD 12 APT. bldg., well located. Price, $75,000. Will take vacant or smaller improved. A. E. Westman, 33 N. La Salle. Cent. 2394.

18 APTS. NEW BLDG. IN RAVENSWOOD Manor; real income property; $10,000 cash will handle. Address T F 354, Tribune.

APARTMENT BLDGS.—WEST SIDE.

REAL INVESTMENT, OGDEN-AV., NEAR Western; 67 ft. frtg.; 3 sty. brk. 6 flat, stove, elev., garage; clear; $5,000 cash req. No trade. Sac. at $13,500. H. J. COLEMAN & CO., 4705 S. State. Drexel 1800.

COR. 4 APT., INDIV. HEATING; GROUND value, $12,000; nr. Madison-Crawford; leav. city; sac. $16,500; terms. Ked. 0027.

BUSINESS PROPERTY—SOUTH.

47TH-ST. BUS., LARGE STORE, FLAT IN rear, 4 flats above; stm. ht.; yrly. rental over $4,400; a snap at 6 times annual rental. But see us. HOBBS & GRUBB, 446 E. 47th-st. Atlantic 4610.

BUSINESS PROPERTY—N. W.

Fullerton and Le Claire.

Northeast corner; 3 stores, all leased; priced for quick sale; make offer. Reliable Realty Co., 5101 W. Grand-av.

BUSINESS PROPERTY—WEST SIDE.

FOR SALE—1417 MADISON. LARGE store, 4 apts.; easy terms. WHITESIDE & WENTWORTH, 8 S. Dearbn.

HOUSES—SOUTH SIDE.

Owner Suffers $2,000 Loss

on pleasantly located pressed brk. bung., large lot, 8530 Bishop-st., near Foster Pk.; 6 rms., sleeping porch, all modern, lot 37½x125 ft. to alley; was $9,500, now $7,500 on $1,250 down. McClun, 217 W. 63d-st. Went. 1844.

HYDE PARK 8 RM. BRICK HOME, NR. Univ. transp.; $8,850; easy terms; steam; large rms.; beautiful firs. and woodwork; 4 bedrms.; fine bath; extra toilet; newly decorated; gar.; bargain; must sell. Call Dorchester 6200, MR. PEARSON.

FOR SALE — FORECLOSURE AT HAND; widow must sacrifice bungalow; 7409 Calumet; h. w. heat; 5 lge. rms.; natural fireplace; casement windows; 2 car garage; best offer takes it. Ph. Mr. Stewart, Fairfax 8200.

SPLENDID 6 RM. BEVERLY RESIDENCE, 40 ft. lot, garage attached, front drive; might trade for lot or cottage. Bartholomew O'Toole, 10230 Irving-av., Beverly 7275.

BEAUT. LONGWOOD-DR., 5 RM. BUNGAlow on 125x50 ft. cor. lot; sacrifice at $8,950; terms. Call Beverly 8101.

BUNGALOW—5 RMS., BRICK; HT. W. HT. Sell or rent. For quick sale $2,500. 7833 Clyde. Call at 852 W. 79th-st.

FOR SALE—$11,500 BUYS 6 RM. BRICK bung. 8009 Clyde-av.; 35 ft. Geo. C. Bour & Co., 2010 E. 71st-st.

HOUSES—SOUTHWEST SIDE.

$250 CASH, 5 R. HOUSE; ATTIC, BSMT., 50x128; 105th-Turner; pr. $4,000; also gd. vac.; barg.; own. Cedarcrest 0889.

HOUSES—NORTH SIDE.

COZY 5 RM. HOME, NR. BRYN MAWR-AV., furn. ht., good trans.; $7,600; widow considers $1,200 dn., bal. like rent. Grace. 3071.

HOUSES—NORTHWEST SIDE.

OWNER WILL SELL

Mod. 7 rm. frame resid. for ground value; lot 60x125, or will divide and sell bldg. on 30 ft lot. Hollycourt 1503.

Brick Bungalow Sacrifice.

5704 Roscoe-st., 5 rms., 2 car gar., alley paid, tile walls in bath, fireplace and bookcases; worth $9,000; pr. $6,950. Wab. 6589.

BUYER'S BARGAIN.

5 rm. brk. bung. of the better type; large enclosed porch; only $8,000, worth $1,500 more. Keys at 3004 Nagle-av.

4 RM. HOUSE AND BATH; LARGE LOT; st. paved; 1 yr. old; 1 block from Irving Park; for $3,000. City school 2 blks. $250 cash, $30 a mo. Immediate possession. Address G J 353, Tribune.

5 RM. COTTAGE; FURNACE; LG. ATTIC; FOR INCOME FLAT; PRICE $6,500; BIG SACRIFICE; PAVED STREET. ADDRESS J C 230, TRIBUNE.

6 RM. RESIDENCE, 3927 DAKIN-ST.; H. W. ht., fine condition and neighborhood; rent very cheap. Phone Pensacola 7581.

$150 CASH, $45, INC. INT., NEW 5 ROOM brick bung., $4,850; in Chicago, near trans., school, stores. Key, 7181 W. Grand-av.

BUY HER A NICE LITTLE BUNGALOW for Xmas. We have some real bargains. Advance Realty Co., 4916 Irving Pk.

ALL MODERN HOME, $3,750, $200 DWN., $37.50 per month, including interest. Phone Merrimac 9616. MR. VEALE.

VACANT—SOUTH SIDE.

29 MINUTES TO LOOP.

Both residence and business locations, 5 blocks from depot on the fastest electrified line in U. S.; 88 trains a day; 4 blocks from heart of built up, established community; an opportunity you cannot afford to overlook; terms you cannot afford to ignore. Address J D 506, Tribune.

VACANT BLOCK INCLUDING 2 CORNERS, 575x125 feet, south side, ripe for bungalows; price $50 a foot or trade 6, 12 or 15 apt. South Shore 0446.

XMAS SPECIAL — A FEW LOTS NEAR Beverly Hills, $300 each, clear title. Terms. Act quickly. Address H D 573, Tribune.

FOR SALE—BEAUTIFUL KENWOOD LOT; zoned for single resid. only; 72x174 ft.; price, $285 ft. Address M P 429, Tribune.

FOR SALE—BY OWNERS, 50X163 FT. IN South Shore, Volume 3. Call Radcliffe 2441.

50X125 AT 101ST AND VERNON, $1,50 cash. Inquire at 4635 Wallace, Mr. Ladis.

VACANT—NORTH SIDE.

BARGAIN.

I am selling my Lunt-av. corner in West Rogers Park; price $4,150; can be handled on mortgage basis. Sheldrake 8406 and Sheldrake 3480.

1125-27 N. LA SALLE-ST., 90X150; REAsonable to close account. CALLISTUS S. ENNIS CO., 35 E. Wacker. Cent. 2346.

FOR SALE—45X125 FT. IN BEAUT. DIStrict overlooking large park; barg., $2,100; terms. Address H D 567, Tribune.

VACANT—NORTHWEST SIDE.

$2,450—$350 CASH, 4 RM. COTTAGE; glazed pch., bath, elec., garage, lot 60x125; a real barg. 3960 N. Narragansett.

FOR SALE — MY 30X125 FT. LOT IN beaut. development; bargain; $1,395; $150 cash. Address S M 232, Tribune.

REAL ESTATE—MFG. PROPERTY.

SITE FOR FACTORY—NEAR ROOSEVELT and Western. Call Mr. Prounieck, Lakeview 9267.

MOD. 2 STY. AND BAS. 50X125 FT.; HT. plt.; elev.; office; $30,000 ONLY. Sta. 5086.

REAL ESTATE—MFG. PROPERTY.

FOR SALE—NEW 2 STY. BLDG., 85,000 SQ. ft., N. W. Side, on switch; yard, power plt., with or without woodwkng. mchry.; can be bought from trustee at low price. HART & WHETSTON. State 8270.

FOR SALE OR LEASE—12,500 SQ. FT., LOcated at 3237 W. Lake-st.; 1 story truss roof, daylight; new building. Owner, Randolph 2265.

REAL ESTATE—AUSTIN.

WELL CONSTRUCTED 6 ROOM BRICK RESIDENCE; 3 bedrms. and SLEEPING PORCH; H. W. HEAT; lot 34x158, with 2 CAR GARAGE; nr. Austin High school; conv. to "L" sta. and bus; price, $10,500; $3,000 cash. F. C. PILGRIM & CO., 5637 W. Lake-st. Austin 1680—Euclid 380.

IDEALLY LOCATED 2 FLAT, BEST PART of Austin, between Lake and Washington; 5-5; hot water oil heat, sun parlors; $18,500. F. A. HILL & CO., INC., 5636 W. Lake-st. Aus. 0131—Euc. 133.

REAL ESTATE—SUBURBAN—SOUTH.

Beverly Hills.

275 FT. CHOICE VAC., NEAR 92D; ALL improv. in; must be sold at once. CAMPBELL'S offerings are usually much below market; will arrange with builders to take part 2d mtge. Investors, here is a big chance to make money. Don't let some one else get this first. Call today.

CAMPBELL REALTY CO.,

95th and Damen-av. Beverly 3346.

6 RM. RESIDENCE ON DEEP LOT, ONLY 3 yrs. old; loc. conven. to trans. of all kinds. Tile bath and kitchen; H. W. ht.; carpeted throughout. Will include draperies, elec. refr., stove and accessories. 1st mtg. $8,000. Will accept reas. down payt. or sac. equity for all cash. Bev. 9820.

BEVERLY HILLS PROPERTY—J. WILLIAM HOWARD & CO. 10 S. La Salle-st. 1767 W. 95th-st.

Harvey.

ON ACCOUNT OF SICKNESS I HAVE TO sell my property on 151st-st., Harvey, Ill.; cost $3,500; will consider $1,350 cash; no trades or brokers. I have also two ½ acres nr. Waukegan; cost $1,800 each; will consider $500 cash each. O. B. HANSON, 409 Addison-rd., Riverside.

Miscellaneous.

5 ACRES, ONLY $350 PER A.

Facing hard road, nr. Lincoln Hwy.; exp. ser. on R. I. R. R.; $200 down and $15 per mo.; stores, schools and churches; will build to suit or finance building. Address M G 474, Tribune.

FOR SALE—MY 60X130 FT. RES. SITE in new dist., restr. to fine homes; close to Lake Michigan and fast elec. trans. Beau. wooded dist. No brokers. Address E F 341, Tribune.

A REAL INVESTMENT

to settle estate; will sell business lot in Chicago Heights at half price. Address J L 155, Tribune.

BEAUTIFUL NEW 5 ROOM MOD. COTT.; creodipt shingles; nr. I. C. 147th-st. Harvey sta.; barg. $300 cash, $50 per month. Address M T 76, Tribune.

WARM HOME, 4 NICE RMS., LARGE LOT, all imp.; 3 blks. to sta.; pr. $250, $50 dn., bal. to suit. Address T C 389, Tribune.

REAL ESTATE—SUBURBAN—S. W.

1½ ACRES AND COTTAGE

Make a fine chicken and truck farm; facing hard road, nr. Ogden-av., fastest growing suburb on West Side; 4 rooms, east front; high land; only $200 down and $20 per mo. Address M C 163, Tribune.

100X223—ONLY $1,000.

Must sell; all improvements paid; 4 blks. to Hinsdale sta.; 31 min. to loop; $200 down, $10 per mo.; write today as this won't last. Address M C 202, Tribune.

REAL ESTATE—SUBURBAN—NORTH.

Evanston.

OUTSTANDING VALUE.

Owner must sell 7 room brick colonial with large sun room, 4 bedrooms; H. W. heat, 60 foot wooded lot; 2 car garage; best Lincolnwood location; price $21,000; will take clear vacant for equity.

McGUIRE & ORR,

1505 Chicago-av., Evanston. Rog. Pk. 0053.

GOOD INVESTMENT.

Rooming house, 18 rooms, splendid condition, block from N. U. campus. Big income. Lowest price.

JOHN F. HAHN, INC.,

1619 Sherman-av. Rogers Park 5115.

CUT LIVING COST BY OWNING A 2 FLAT bldg., S. E. Evanston, a beauty, 5 rms. plus sun parlor. Price $17,000. Don't overlook this under any circumstances.

Hokanson & Jenks, Inc.,

513 Davis-st., Evanston. Greenleaf 1617.

SALE OR RENT—$28,500 OR $195; BEAU. 8 rm. res., Hinman-av., S. of Davis, Evanston; leaving city; gar., elec. refrig., modern; bargain. Phone University 427.

SALE OR RENT—HOMES AND APTS. ON North Shore. SMART & GOLEE, INC., 1564 Sherman-av., Evanston. R. P. 0272.

HOMES ON NORTH SHORE. MRS. FULLER, 1618 Chicago-av. Green. 7220.

Niles Center.

BUS. LOT, 25X125, ON HOWARD-AV., NR. Lincoln-av.; sacrifice. Owner, Buck. 2235.

Wilmette.

FOR SALE—OWNER GONE; SAYS SELL 7 rm. Dutch Col., n. e. sect.; 2 baths, oil h. w. heat, canvas walls; $25,000. EDDINGTON & ALLEN, 410 Linden-av. Ph. Wilmette 407.

ONLY $13,000 FOR 8 RM. FRAME, SUN and slp. pchs., water ht., attached gar., 50 ft. lot; good east section. Wilmette Realty Co., 513 4th-st. Wil. 192.

MUST BE SOLD—SAVE $3,000; BEAU. white 7 r. Dutch col.; 32 ft. liv. rm.; wtr. ht.; 2 car gar.; lg. lot; close in; now $13,500. KROLL & SMITH, 504 4th-st., Wilmette 500.

NEW 6 R. COLONIAL, COLOR TILE BATH, ext. lav.; unusually lge. grounds; barg. at $18,500. Mouat & Flaherty, Wil. 273.

Winnetka.

EAST WINNETKA—$13,000.

Charming 6 room English design home. Unusually well built and in splendid condition. Vapor heat. Wooded lot, 50x160. Price just reduced. Terms.

QUINLAN & TYSON, INC.,

714 Elm-st. Winnetka 2190.

REAL ESTATE—SUBURBAN—N. W.

Arlington Heights.

LEAVING FOR CALIFORNIA; WILL SELL our six room home completely furnished, AT STONEGATE. Price right for quick sale. No broker. Address E T 90, Tribune.

5 ACRES ADJ. MAIN CONCRETE HWY., $300 per acre, terms. State 3861.

Park Ridge.

$650 CASH.

Worth $2,200; lot on Forest View-av., 4 lots south of Oakton, 50x135, adjoining brick $12,000 house; every improvement in street; free Chicago Title Company policy and deed from bank. Address J C 233, Tribune.

TO SELL IMMED. HAVE PRICED 50 FT. lot in desirable neighborhood of Pk. Ridge and close to station, all improve. in, includ. paving; at $1,150. Will take $150 cash and arr. terms on bal. Address F S 488, Tribune.

MY LOT, 50X142, 1 BLK. W. PROSPECT, overlooking golf course, $1,500, $300 cash, bal. terms. Address J Y 68, Tribune.

CHOICE PARK RIDGE HOMES. FRED L. GILLICK. PHONE 777. OPEN ALL DAY SUNDAY.

Miscellaneous.

$2,000 A YEAR PROFIT

FOR YOUR SPARE TIME.

RAISING RABBITS

New 5 room home, every modern convenience; garage; modern rabbitry for 60 breeding rabbits; under expert supervision. ONLY $100 CASH STARTS YOU. Write for details and U. S. govt. report on this business. Address J P 501, Tribune.

IF TAKEN AT ONCE

I will sell my highly restricted lot, 50x150, improvements in and paid, for only $5 down, $10 a month. Address H L 159, Tribune.

HIGHLY RESTRICTED CORNER, 58X132 ft. Only $1,945, $400 cash, bal. terms. No brokers. Address H K 290, Tribune.

2½ ACRES ON BUSY CONCRETE HIGHway, N. W.; high land, black soil; $1,500, easy terms. Address J P 400, Tribune.

REAL ESTATE—SUBURBAN—WEST.

Berwyn.

FINE RESIDENTIAL VACANT, CLEAR, 52½x135, 2826 Maple-av. Can be had very reasonable at this time. CALL MR. REESES, HAYMARKET 5878.

Elmhurst.

MY 2 ACRES NR. NORTH-AV. AT ELMhurst for $1,200; fine for rabbits or chickens. Must have $250 cash, bal. $15 a mo. Address J K 299, Tribune.

NEW 6 RM. MOD. 2 STORY HOME WITH 1 acre wooded; 2 car gar.; pr. $8,900; terms. Myers Grg'n, Lake at Melrose-av.

La Grange.

UNBEATABLE

in price, location, quality, terms; $9,250, inc. garage; on corner; old estab. section. T. H. KRUMWIEDE & CO., 612 W. Burlington-av. La Grange 730-731.

ATTRACTIVE 9 ROOM HOUSE, 2 BATHS, 2 kitchens, 2 car garage; $11,000. F. D. COSSITT & CO., 8 N. 5th-av. La Grange 3580.

Maywood.

I WILL TAKE AN AUTOMOBILE AS 1ST paymt. on a 5 rm. brk. bungalow, 3 blks. from L sta. in Maywood. Euclid 629.

Oak Park.

FINE DUPLEX, ON CORNER, 75X170 FT.; 2 8s; H. W. HT. [oil], 2 car gar.; 2 blks. to Lake-st. "L"; HIGH INCOME; $27,000. MRS. R. C. DAVIS, 401 South-blvd., Oak Park. Euc. 262—Man. 1317.

REAL BUY—CORNER, 112X124; STORES and apartments; near Marion and North-blvd. Address M O 153, Tribune.

Villa Park.

ALL PRESSED BRICK BUNG., 24X45, CONcrete found., steel constr., dec.; large attic for 3 more rooms; ideal loc.; worth $9,500; will sell for $7,750; E Z terms. J. W. Ready, St. Charles-rd.-Ardmore-av. V.P. 2660.

REAL ESTATE—SUBURBAN—WEST.

Riverside.

FOR SALE—OR RENT—6 ROOM DUTCH colonial, with sun parlor and breakfast room; newly decorated, oil burner, 2 car garage; price $16,000, or will rent for $100 per month.

HENRY A. MILLER, REALTOR.

Main off. n. of Riverside depot. Ph. Riv. 5656.

Western Springs.

Fine Suburban Home.

2 stories, 6 rms. and bath; attrac. decorated; shaded lawn; 50x180; only 3 blks. to C. B. & Q. station; finance co. says to sell for $10,750; liberal terms to reliable party. Shown only by appmt. Ph. Mr. Jones, Central 6703.

Wheaton.

A NEW HOME FOR CHRISTMAS.

Resp. party with $500 cash and who can pay $85 monthly, including interest, can buy my 6 rm. modern brick English type residence in Wheaton; tile roof; 2 car garage; move in immediately. Owner. Address E M 437, Tribune.

IF SOLD AT ONCE WILL TAKE $500 cash, bal. $65 monthly, incl. interest, for my new English type 6 rm. brick residence; tile roof; 2 car garage. Address E M 436, Tribune.

PRETTY 36½ ACRES, 6 RM. BRK. HOME, nr. Wheaton; only $450 per acre. G. L. ALLMART, 111 W. Front-st. Ph. 32.

Miscellaneous.

½ ACRE BARGAIN—$300.

Will sell my ½ acre, 1 blk. from Ogden-av.; take $60 cash and $3 per mo.; will loan money to build a small house; plenty of land to raise chickens and garden; only 2 blocks from stores, schools and churches and R. R. sta., exp. ser. 40 min. to loop on C. B. & Q. R. R. Address M B 79, Tribune.

BUY A SENSIBLE GIFT.

What gift would be more appreciated than a home? We will accept your Christmas savings as part payment on our beautiful new 5 room brick bungalow located in Bellwood; price $8,500, bal. monthly. Address H K 233, Tribune.

PAY $45 MONTH

and you can buy this 5 rm. bung. in Elmwood Park; beaut. decorated; A1 condition throughout and closed rear porch; furnace heat; 30 ft. lot; pr. $6,400. Phone Mr. Fisher, owner, Central 6702.

7 ACRE CORNER

Facing 2 hard roads, nr. Downers Grove, only 2 blks. off Ogden-av., south front; make a fine chicken and truck farm; sell on terms, will build to suit; show any day. Address M F 152, Tribune.

REAL ESTATE—SUB'N—MISCELLA'S.

2½ ACRE CHICKEN FARM

Facing hard road, few ft. from Ogden-av., nr. Downers Grove; has 4 rm. hse., fine well, elec. light; chicken house and runs; hardwood floors throughout; French windows; built in kitchen cabinet, sink, screens, and shades; sell on easy terms. Address M C 240, Tribune.

REAL ESTATE—CALUMET DIST.

BEST OFFER

Takes

150 UNSOLD BUSINESS and RESIDENCE LOTS

in a Subdivision Located in

CALUMET CITY

In the Heart of Industrial Section.

Address H T 145, Tribune.

ESTATES PROPERTY.

Country Residence

For Sale or Exchange—Fine residence, 7 acres. Commanding view, beautifully situated on outskirts of attractive city 90 mi. from Chicago. Best motor and rail connections. 20 rooms, 9 fireplaces, 2 baths, gas, elec., water, steam, 3 car garage, 4 horse stable. Address E 65, Tribune.

CHOICEST LAKE COUNTY ACREAGE FOR country home purposes. PRUSSING & CO., 160 N. La Salle-st.

REAL ESTATE—ACRE PROPERTY.

2 ACRE TRACT.

Close to Lake-st.; 21 miles to loop; price $750 per acre; $150 cash, $10 per mo. Graue, 117 N. York-st., Elmhurst, Ill.

FOR SALE—30 ACRES, LAKE FOREST; unusual opportunity. Act quickly on this real buy! Address P J 118, Tribune.

REAL ESTATE—SUMMER RESORTS.

A CHRISTMAS GIFT.

That is what my beaut. lake lot will be at the price I will take for it for quick sale. Only 40 miles from Chicago. Address H D 568, Tribune.

FOR SALE—RESORT LOTS AT BEAR LAKE Beach, Michigan, $2 down, $2 a month. R. T. Sullivan, 120 S. La Salle-st.

SAC. 3 R. COTT., $595; INSIDE TOILET; lg. Wis. lake. Address J T 71, Tribune.

REAL ESTATE—WINTER RESORTS.

TO RENT OR FOR SALE—ONE OF THE most attractive colonial homes at Pass Christian, Miss., an ideal winter resort. Fronts on beach drive and the Gulf of Mexico. House contains four bedrooms, two baths, dining room, large center hall, breakfast room, kitchen, servants' quarters and bath. Oil-O-Matic heat; splendidly and completely furnished. Will sell under market or will lease for winter season to responsible tenant. MEYER EISEMAN, 403 BARONNE-ST., NEW ORLEANS, LA.

REAL ESTATE—FARM LANDS.

Illinois.

1 ACRE, NEAR STATION.

1 hour from loop, with BEST TRAIN SERVICE. HAS GAS AND ELECTRICITY. Ideal for suburban home or CHICKEN FARM. Only $600. Terms, $75 cash, $10 mo. E. A. ULLRICH, 5732 Madison-st. Austin 0341.

308 AC. WILL CO. GRAIN AND GRAZING farm; trees enough for shade and fence posts; old impvts.; 60 m. s. of Chicago, bet. Joliet and Dwight; $125 per ac., terms. Address Mason, 1115 Title & Trust Bldg., Chgo.

10 ACRES OF GOOD LAND ON CEMENT hway., nr. Elgin. Price $1,750; $200 cash; bal. $20 per mo. Tel. Cent. 1715.

Michigan.

20 ACRES, S. W. MICH.; FRTS. ON STATE highway; overlooks good fishing lake; 4 rm. hse., barn, henhse.; in fairly good cond.; fertile land; only $1,750, $1,000 down. Address M A 524, Tribune.

40 A., 3 MI. TOWN; NEW HSE., BARN, orchard; clay loam; $2,450, $250 cash, $15 mo. Evans-Tinney Co., Fremont, Mich.

63 AC., 1,300 FT. FRONTAGE ON LAKE, S. Mich.; brick house, barn, etc.; fruits; gd. sell; $2,900; tms. Roessler, 140 S. Dearbn.

39 A., 8 RM. HSE., 30X60 BSMT. BARN, apple, other fruit; on gravel rd.; $2,850, $100 ca., $25 mo. Evans&Son, Fremont, Mich.

Wisconsin.

RAILROAD LANDS IN UPPER WISCONSIN priced low; easy terms. Call or write for booklet No. 53 and reduced fares. 300 LINE LAND DEPT., Room 1011, 188 W. Randolph-st.

LAND INFORMATION.

RED WILLOW COUNTY, NEBRASKA, OFfers opportunities for general grain farmers and live stock breeders and feeders. Productive farms can be bought at reasonable prices. Write today for well illustrated folder. Address Val Kuska, Colonization Agent, Burlington Route, Room 866, 1004 Farnam-st., Omaha, Nebraska.

REAL ESTATE WANTED.

For Cash.

Service Stations Sites or Stations

Responsible party wants 2 or 3 choice operating service stations or ideal corners for gas stations. Please give full particulars or no attention will be paid.

Address J P 278, Tribune.

WANTED — SMALL APT. BLDG., WEST Side; have cash and vacant ripe for improvement. Submit full details. Address M K 306, Tribune.

BUILDER WANTS 50 TO 150 FEET, EAST of Western-av., no. of Irving Park. ARTHUR KRUGGEL & CO., Longb. 5531.

HAVE CUSTOMERS WITH CASH FOR GOOD BUSINESS PROPERTY. FRANKENSTEIN & CO., 110 S. Dearborn.

By Brokers.

WANTED — OUT OF TOWN PROPERTY; can show you how to liquidate it. Address J D 509, Tribune.

To Improve.

WILL BUILD ON YOUR LOT BUNGALOW or flat without a down payment. No extras; no commission. A square deal to all. H. FINEGOLD, 4932 N. California-av. PHONE LONGBEACH 1611.

REAL ESTATE FOR EXCHANGE.

Apartments.

EXCHANGE 13, ALSO 26 APTS., 4 R., NEW bldgs., 100% rented; electric refrig.; 1 mtge.; want small, NO cash nec. Cent. 9585.

NEW 3 FLATS, BRICK; N. W.; STEAM heat; 3 car garage; trade for 2 flats or bungalow. Armitage 2328.

NEW 3 APT., DEVON-WEST, DIST., FOR bung. or vac. 2401 Devon. Shel. 6600.

REAL ESTATE FOR EXCHANGE.

Apartments.

WANT GARAGE

for equity in 12 flat corner bldg., subject to $46,000 mortgage.

WANT 24 TO 36 FLAT

for equity in prominent roadhouse and gas station. Call Hammar, Sheldrake 8802.

FOR SALE OR EXCHANGE—50X125, IMP. with 7 rm. res., h. w. heat, frame-brick, $13,500; also modern 4 flat brick, 3 5s, 1 4 rm. in basement, sun parlor, slp. pch., brick gar., one mtg., price $24,000. Exch. one or both for No. Side 12 or 15 flat. Must be reas. Semler & Loth, 3572 Lincoln, L. V. 3637-8335.

TRADE OR SELL 6 APT. LOCATED NEAR 62d and Eberhart; $16,000, 1st mortgage; will trade for business vacant and cash for equity.

J. L. HESS.

2257 E. 71st-st. Midway 0050.

MODERN BRICK BLDG., 59 FURN. RMS., 7 car heated gar.; income about $15,000; exc. So. Side loc.; will exchange real $30,000 equity; other business compels sacrifice. MR. MYERS, Fairfax 4402.

HAVE LARGE LIST OF INCOME PROPERties from 2 to 24 apartments; owners want smaller improved. RALPH H. BEESLEY, 4219 Irving Pk.-blvd.

NEW HIGH GRADE 2 FLATS, 6 ROOMS, 2 h. w. htg. plants; very latest imp.; best sect. of N. W. S.; trade for low priced city vacant and cash. Sternfeld, Irving 8608.

BUSINESS OR RESIDENTIAL VACANT for new 6 flat north side, 1 mortgage; will add cash if needed. Rog. Pk. 2027.

EXCHANGE EQUITY IN 20 APTS. AND stores for clear vacant or 6 to 12 apts. and some cash. 2344 Devon-av. Sheldrake 0100.

BARG. 8 SMALL APT. BRICK, NR. LAKE World's Fair; rented as rmg. hse. ANDERSEN, 2321 N. Springfield-av. Spald. 2992.

Houses.

TO EXCHANGE — SEVERAL SUBURBAN homes for city bungalows or 2 flats. Arthur W. Kane, 33 S. Clark. Cent. 9820.

BUNGALOW IN OAK PARK, TRADE FOR 2 flat or lot. Armitage 2328.

Vacant.

WILL ACCEPT WISCONSIN, MICHIGAN and Minnesota farms for good Chicago vacant. Address H L 160, Tribune.

WILL TRADE MY WELL LOCATED NORTH Side vacant for modern 2 or 3 flat bldg. Address B 270, Tribune.

WANTED—6 TO 18 FLATS; WILL GIVE choice suburban vacant ready to build for your equity. Address J C 225, Tribune.

SHERIDAN-RD., 60X150, VOL. 3, 1½ BL. L. Pr. $60,000; mtg. $30,000 want apt. bldg. wi. 1st mtg. Address J S 81, Tribune.

EXCHANGE—CLEAR VACANT, RIPE FOR bldg., located in Elgin, for improved in Cook Co. 2652 Bryant-av., Evanston.

CORNER ON 2 HIGHWAYS—WILL TAKE part trade. This corner enhancing in value rapidly; no agent. Address J D 522, Tribune.

OWNER WANTS IMPROVED FOR 4 LOTS in Niles Center. Briargate 2529.

Miscellaneous

$75,000 EQUITY IN 180 ROOM HOTEL; leased for 15 yrs. to 1 responsible party; want country home or private residence. Address J J 98, Tribune.

OWNER WILL EXCH. COTTAGE, BUNG., bus., 2 or 3 flat for stocks, bonds, or other real estate. 2031 W. 35th. Laf. 0909.

EXCHANGE YOUR VACANT IN NILES Center, Westchester, Highland Park for improved. Address B K 220, Tribune.

HAVE GOOD TRADES. CALL OR WRITE Stiegler. 180 N. Michigan. Room 1200.

TO LEASE & WANTED TO LEASE.

WANTED—TO LEASE 6 APT. BLDG., SUITable for rooming house; must have no less than 6 rooms with 2 baths and located on the North Side. I. WHITESON, 1664 Berwyn-av. Long. 6973.

REAL ESTATE LOANS.

First Mortgage.

$300 AND UPWARD

ON

1ST MORTGAGE REAL ESTATE BONDS

Bring your bonds with you.

MORTGAGE REFUNDING CORP.

105 West Madison-st.

Room 602. Frank. 5447.

RESPONSIBLE PARTY WANTS LOAN 5 yrs., $4,500; 100 acre fruit farm, S. Ill. Give deed, take bond, pay taxes, 7%, insure buildings, let rent be additional surety. Make life insurance, $3,000. J. M. Wilson, R. No. 1, Anna, Ill.

BEST RATES

on first mortgages.

DOVENMUEHLE, INC.,

7 S. Dearborn-st. Central 8814.

WANTED—LOANS ON IMPROVED CITY or Suburban real estate, amounts $2,000 to $10,000, 6%; small commission. DRAPER & KRAMER, INC., 35 N. Dearborn-st. State 0094.

INSURANCE FUNDS TO LOAN ON CHIcago property; $7,000 to $300,000; attractive terms. PEABODY CO., 10 S. La Salle-st. Established 1885.

MONEY TO LOAN.

Real estate, mtgs., listed and unlisted stocks and bonds. R. 921, 228 N. La Salle.

LADY WITH FUNDS WANTS GOOD FIRST and second mortgage loans; monthly payments or straight loans; 6% interest; low commission. Address E 572, Tribune.

FUNDS AVAILABLE FOR LARGE LOANS. HENRY A. KNOTT, 112 W. Adams-st. Phone Rand. 2321.

FIRST MORTGAGE $1,600 ON 130 ACRES Michigan, due in 2 years. H. L. Boyer, 411 Fullerton-pkwy. Mohawk 2960.

WANTED—$65,000 1ST MTG., 36 APTS., S. of 55th, east of Mich., lot 150x161; rental $23,500. Address B 276, Tribune.

WILL CONSIDER CONSERVATIVE MTGES. on high grade vacant, also 2d mtges. on improved. Address M L 117, Tribune.

Junior Mortgage.

WE MAKE SECOND MORTGAGES

It should be a comfort to the Chicago home owner to know that there is a place in Chicago where he may obtain a second mortgage loan at rates which are not unreasonably high as compared with those charged on first mortgages—where he is dealing with a strong company backed by men of the highest standing—whose staff knows its business—and where his individual problem is sure of receiving full consideration.

If you are not in the market for a second mortgage loan at this time, tuck these facts away in your mind for future reference. We charge interest at the rate of 7%, which accrues monthly, with commissions which work out as follows:

$35 per $1,000 for 1 year.

$65 per $1,000 for 2 years.

$90 per $1,000 for 3 years.

PERSONAL HOME MORTGAGE COMPANY

105 W. MADISON-ST.

COR. MADISON & CLARK.

Franklin 5700. Room 407.

2D MTGE. LOANS.

TRUSTEE SYSTEM SERVICE

63 E. ADAMS-ST. 734 W. 63D-ST.

1634 BELMONT-AV. 3231 W. MADISON.

PIONEERS IN LOW RATES.

"Resources over $5,000,000."

REPUBLIC REALTY MORTGAGE CORP., 110 S. Dearborn. Central 4804.

LOANS TO HOME OWNERS TO PAY taxes, repairs, improvements, interest on first mortgages, etc.; bring tax receipt or deed for first interview. Humboldt State Bank, 2722 W. North-av.

2D MORTGAGE LOANS SINCE 1906—Made, bought, loaned on; you get money in one day; ask any bank about us. SIMMONS BROS., 69 W. Washington-st.

FOR SALE—$16,000 2D MTGE., 6½%; 19 mo., pre. $250 plus int.; liberal discount. Good new security. Hoffman & Becker. Atlantic 9700.

$100 OR MORE TO PROP. OWNERS FOR taxes, assmts., remodeling; no co-signers. DAVIS PLAN LOANS, Room 1718, 160 N. La Salle-st. Ran. 3892.

WANTED — 2D MORTGAGE, $8,000 ON prop. worth $450,000, have $150,000 1st. Address J D 454, Tribune.

Contracts.

Monthly Payment Contracts

ON SMALL HOMES BOUGHT BY

WILLIAM F. PELHAM CO.,

111 W. Monroe-st. Central 6702.

HOUSEHOLD GOODS.

Central.

BEFORE YOU BUY FURNITURE SEE OUR

4 Room Outfit, $174

A $395 VALUE—PAY ONLY $3.50 WKLY. ON SALE ONLY AT

HARTMAN'S Bargain Outlet Stores

432 S. WABASH-AV.

5853 S. HALSTED-ST. 2341 W. MADISON.

South Side.

RUGS—RUGS

Chicago's largest accumulation of left over Orientals, Chinese, Wiltons, Axmin., Velvets and Carpets.

KLEVER SHAMPAY KARPET KLEANERS

4631-41 Cottage Grove. Free Delivery. Also for Sale at Our N. S. Plant.

CLIFTON CLEANERS AND RUG DYERS

5709-13 N. Clark-st. Longbeach 7680. Also for Sale at Our W. S. Plant.

WEST END CLEANERS AND RUG DYERS.

4338 W. Madison-st. Mansfield 7500.

Furn. Bargains for Cash.

Must be disposed of at once; $185 wal. bedroom suite, $69; $165 par. set, $89; $125 wal. din. rm. set, $35; brkfst. sets, $16.50; rugs, lamps, end tables, mirrors, gas ranges, cedar chests, dinette sets, etc. Free delivery.

JOYCE FURNITURE CO.,

6158 COTTAGE GROVE.

OPEN EVES. TO 10 P. M., SUNDAY TO 5.

4 Rooms Complete, $185

Only $15 Cash Required.

Liberal terms to suit your convenience.

KESSEL BROS. FURN. CO.

4312 COTTAGE GROVE-AV.

OPEN EVENINGS TUES., THURS., SATUR.

WILL DISPOSE FOR CASH

31 LOTS OF HIGH GRADE FURN. 2-3 pce. parlor sets, $59; wal. din. rm. sets, $35; 2-3-4 pce. wal. bdrm. sets, $49; springs, mattresses, breakfast sets, Wilton rugs, $19.

JOYCE BROS.,

7415 STONY ISLAND-AV.

OPEN EVES. TO 10, SUN. TO 5.

Slightly Used Furniture.

$150 mothproof living room set..........$48

$125 7 pc. walnut dining room set........$38

$135 fine walnut bedroom set............$42

$65-$75 Wilton and Axminster rugs......$19

Also other furniture, rugs, odd chairs, bkfst. sets, cedar chests, occ. tables, radios, etc. Can be seen days, eves., Sun. Available.

7732 Stony Island-av.

TO BE SOLD AT ONCE.

Beau. hand carved parlor set, Hepplewhite din. rm. set, odd chairs, large and small rugs, hand carved marble top tables, lamps, tapestries, mirrors, French cabinets, etc., all like new. Call days, eves., Sundays. WAGNER'S STUDIO, 4730 Drexel-blvd.

FURNITURE BARGAINS.

$150 mohair parlor set..........$59

$125 walnut bedroom set.........$45

$90 walnut dining room set......$35

$65 Wilton rugs, 9x12...........$22

NELSON, 6910 Cottage Grove

DINING RM., BEDRM., PARLOR SETS, $10 to $75; special, high class twin bedrm. set, complete; stoves, rugs, bookcases, pianos and Victrolas; sewing, washing machines. SCHWARTZ BROS., 640 E. 61st. 7012 Stony Island-av.

6 ROOMS OF BEAUT. MOD. FURN., HAND carved liv. rm. set, walnut din. set, 2 wal. bedr. sets, Wilton rugs, lamps, mirrors, odd chairs; will sep.; used 2 mos.; real bargain. OLSON'S, 7716 Cottage Grove-av.

BUY AT YOUR OWN PRICE—NEW AND slightly used parlor, bedrm., din. rm. sets. Atlas, 6142 Cottage Grove. Hyde Park 3197.

4 RMS. FURN., WORTH $700, WILL TAKE small car, bal. in terms. 6316 Parnell, 1st.

3 RM. OUTFIT, LITTLE USED, $100; WILL sep. Ogle's, 8014 Cottage, 1st. Rad. 1293.

North Side.

UNUSUAL VALUES IN GOOD USED FURNITURE

WALL BEDS, $15; DRESSERS, $5 UP; ROOM SIZE RUGS, $7.50 UP; KIT. CABINETS, $7.50; BED OUTFITS, $8; WARDROBES, $9.50; DINING TABLES, $5; DAY BEDS, COMP., $7.50; OVERSTUFFED PARLOR SUITES, $29.50; CABINET GAS RANGES, $10; COMBINATION AND HEATING STOVES, ALL SIZES. EASY TERMS.

Big City Furniture Co.

819 N. CLARK-ST., NR. CHICAGO-AV.

$50,000 BANKRUPT STOCK

of brand new furniture to be sold at once for cash only; mothproof parlor set, $54; linen parlor set, $72; wal. dining set, $45; bedroom set, $57; pull-up chairs, $8; rugs, lamps, mirrors, desks, buffets, Coxwell chairs, tables, cedar chests, odd chairs; these are only a few of the many bargains. Come over, be convinced. Breakfast sets. PINK.

6542 N. CLARK-ST.

Open eves. till 10 p. m. Sunday till 5 p. m.

WILL SELL FOR CASH

bankrupt stock brand new furn. Linen jacquard parlor sets, $59; silk mohair par. sets, $89; linen frieze par. set, $119; walnut bedroom sets, $60; walnut din. room sets, $59. Also bargains in Wilton rugs and chairs, lamps. In

Remer's Express Bldg.,

5822 N. WESTERN-AV.

Open daily till 9 p. m., Sunday till 5 p. m.

FURNITURE BARGAINS.

$150 mohair par. set $59

$125 wal. bedroom set $45

$90 wal. din. rm. set $35

$65 Wilton rugs, 9x12 ....$22

NELSON, 3355 N. Clark-st.

EDGEWATER BEACH APMTS.—PRIVATE party must sell at once highest quality furniture as a whole or sep. liv. rm., bedrm., dining rm., many odd chairs, tables, lamps, oriental rugs, desk, beaut. Chinese hanging bric-a-brac, drapes. Longbeach 8500, 5555 Sheridan-rd., apt. 1901.

RUGS—USED—RUGS

Left at our plant by original owners, Royal Wilton and Axminsters; all sizes, colors, and patterns, $6.75 to $25.50. IMPERIAL DYERS AND RUG CLEANERS, 2123 Lincoln-av. Op. Tues., Thurs., Sat. eve.

New or Used Furniture

cheap for quick sale. Parlor, din., bedrm., brkfst. sets, odd pieces. Large selection of used rugs, all sizes. Also comp. outfits. Chi-Oak Park Furniture Co., 3531 N. Clark. Buckingham 0949. Open eves., Sun. till 5.

Beautiful 8 Piece Dining

room set; will sell $300. Call after 6. 715 Rush-st., Apt. 4. Whitehall 4990.

NEW AND USED FURN. AT BIG SAVINGS; 3 piece walnut bedroom suite, sample, $65. open Tues., Thurs. and Sat. eves. WARNER MOVING CO., 3246 N. Halsted.

VACUUM CLEANER — REBUILT, GUAR. Hoover, $16; Eureka, $14. Sunny. 7600. Vacuum Cleaner Service Co., 5050 N. Clark.

WILL SAC. 3 PC. PAR. SUITE, $65; DIN. set, $45; bedr. set, $50; 9x12 Wil. rug, $20. NELSON'S, 3355 N. CLARK-ST.

3 PC. BEDRM. SET, TWIN BEDS, DRESSer, other furn., cheap for quick sale. 6511 N. Richmond-st., 1st. N.

HIGH CLASS FURN., A-1 COND., RUGS, radio, mir., pictures, curts.; blnkts., dishes. All or sep. Barg. 825 Buena-av. Buck. 6452.

HOOVER VACUUM CLEANER, $18; WORKS and looks like new. Well. 2795.

FURNISHINGS OF 4 RM. APT.; FINE RAdio; lse. opt. 636 Addison, Apt. 18.

BABY CARRIAGE—ENGLISH PULLMAN, $20. 904 Ainslie, Apt. 2D, mornings.

Northwest Side.

MADE IN OUR FACTORY, SHOWN AT our n. s. showroom, 3 pc. linen frieze par. set, worth $325, for $159; also $25 pull up chair, $12.75. 3157 Irving Pk.-blvd.

5 ROOMS BEAUT. FURN.; WILTON RUGS, lamps, drapes, used 2 mo. by inter. decor. MAGLAND'S, 3824 N. Kedzie. Jun. 5418.

4 ROOMS, FURNITURE, INCLUDING PLAYer piano; like new; no reasonable offer refused. Keystone 6689.

West Side.

LOOK!

4 ROOMS REBUILT FURNITURE.......$75

$10 DOWN. 1 YEAR TO PAY.

4 ROOMS NEW FURNITURE..........$175

3 ROOMS NEW FURNITURE..........$135

Sgl. beds, $3; gas stove, $10; htg. stoves. Terms. Open eves. We deliver. Will separate.

A-B-C COMPANY,

2525 W. Madison. Seeley 0123.

BIG BARGAINS FOR CASH.

Genuine walnut din. sets, $55; wal. bedrm. sets, $59; beau. mothproof par. set, $59; brkfst. set, $15.95; Wilton vel. rug, $24; gas ranges, radio, lamps, odd chairs. TUFTS.

4444 W. MADISON-ST.

Open eves. till 10 o'clock, Sunday, 5 p. m.

FURNITURE BARGAINS—PAR. SETS, $59; dining r. sets, $55; bdrm. sets, $69; rugs, bkfst. sets, dressers, beds, sprgs., matt., gas ranges, lamps. POWERS, eves. 10 p. m.; Sun. 5 p. m.

4025 W. MADISON-ST.

SACRIFICE FOR CASH—NEW AND SLIGHTly used high grade parlor sets, dining and bedrm. furniture, domestic and oriental rugs, etc. Open till 9 p. m., Sunday till 5 p. m. Collins Building, 5114 W. Madison-st.

Suburban.

$200 HEALTH BUILDER

And weight reduced. Battle Creek brand, like new. Will sell for half value. Call Wilmette 2922.

PRINTING MACHINERY & SUPPLIES.

ADVANCE PAPER CUTTER.

30 inch, like new. Price only $150. National Office Specialties Co., 1627 N. Wells-st. Diversey 9261.

LEASEHOLDS.

BEAUT. FURN. 6 R. APT., 2 BS, RENTED; lovely home, warm, light; leaving city; real barg.; all tr. 919 Buena-av. [4200 n.].

BUSINESS OPPORTUNITIES.

APT. HOTEL—42 MODERN UNITS, NEWLY furnished; low rent; nets good income; $5,000 req.; investigate. State 8281.

AUTOMOBILE DRIVERS,

CHECKER CAB MEN! earn more than a living. We furnish the business. See Mr. Green today. CHECKER TAXI CO., 1401 W. Jackson.

AUTO SERVICE STATION, GASOLINE, accessories and Auto Repairing—Must sell due to illness; no competition; barg. quick sale. Address E 598, Tribune.

AUTO COURT—MOST WONDERFUL ... $65,000 cash, bal. eastern clear ... selling sickness. M. A. CLARK, ... Morena-blvd., San Diego, Cal.

BABY SHOP—REASONABLE; GOOD LOcation. Leaving town. Address J D 4.., Tribune.

BAKERY—MODERN EQUIPPED, 4 AUTO trucks, cake machines, pie machines, ... ovens; doing $5,000 monthly; ... $1,500 cash or terms. Don't answer unless you mean business. Address B 275, Tribune.

BAKERY — BUSIEST SHOPPING BLK. IN Rog. Pk.; little cash req. Briargate ...

BAKERY—MOD. EQUIP., 4 MEN SHOP, good loc. S. S. Address H O 545, Tribune.

BARBER SHOP.

Living rooms; rent $50; a bargain. Call Graceland 3440.

BARBER SHOPS AND BEAUTY SHOPS—For Sale—Also fixtures, new and used. PAIDAR CO., 1120 N. Wells-st.

BARBER SHOP—3 CHAIRS, BEST LOC.; partners disagree. 4 S. Cicero-av.

BEAUTY PARLOR.

Fully equipped, large, centrally located in hotel. Reasonable rent. ADDRESS J M 414, TRIBUNE.

BEAUTY SHOP—4 BOOTHS, PERM. WAVing mach., etc., doing excel. bus.; estab. 10 years. Cheap rent. Vicinity Belmont and Clark. Phone Mr. Krimel, Central 8270.

BEAUTY PARLOR—FOR SALE—SUPPLIES, equipment; cash, easy terms. Catalogue sent. GIBBS & CO., 21 S. Wabash-av.

BILLIARD HALL—9 TABLES, EXC. LOCAtion south side, doing good bus.; sacrifice quick sale. Jacobsen, Dorch. 10466.

BOARDING HOUSE—4510 BEACON-ST. FOR quick sale; 42 rooms; 5 car garage; $400; income $1,800 a month. $1,000 will handle. Rav. 0046.

CIGAR STORE—DOING GOOD BUSINESS, must be sold at barg. 3743 W. 26th-st.

CLEANING, DYEING AND TAILORING; good location; barg. 3143 W. 59th-st.

CONFECTIONERY, LUNCH, NEAR THEater; must sell; gd. res. 840 E. 47th. Ken. 3160.

COLLECTION AGENCY—OLD ESTABLISHed, highly rated; owing to illness, leaving city. Phone Harrison 5524.

DAIRY STORE—BEST EQUIPPED IN CHIcago, specializing in dairy poultry products, located in high class South Side neighborhood; good lease; will show good returns on investment. Address J B 117, Tribune.

DELICATESSEN.

Estab. 4 yrs.; exc. corner apt. bldg. ... comp. equipt.; elec. refrig.; liv. rms.; reas. rent. Consider terms. 301 Harrison-st., O. P.

Delicatessen—Fish Market

Est. 15 yrs., apt. hse. dist., doing gd. bus. Large stock, imported and domestic goods. stm. heat, 5 rm. flat; will sac. Capitol ...

DEL.—N., OLD ESTAB. BUS.; WONDERful loc.; lifetime chance to acquire a real money maker; 2 wks. free trial and terms to American couple. Lake View 6666.

DEL.-GROC.—DOING GOOD BUS.; EXC. loc.; sac. for quick sale. Palisade ...

DELICATESSEN—WELL ESTAB.; SWEDISH neighborhood; reas. OLSON. Bitt. 5479.

DRESS-MILLINERY-LINGERIE SHOP—Heart of bus. dist. S. Est. bus. Living quarters in rear. Address T K 479, Tribune.

DRUG STORE.

Growing neigh., good lease, very reas. to right party; cash $1,500. Palisade ...

DRY GOODS STORE, CLEAN STOCK, GOOD location, good reason for selling at a big ... 2733 Central-st., Evanston.

FOOD STORE—WELL ESTAB., EXCELLENT location; modern fixtures; steady ... Investigate imm. 5503 W. Lake-st.

FRUIT, VEG., CANNED GOODS STORE—Acct. of death. 6632 S. Halsted ...

GAR.—100 CAR, FINE N. S. LOC. ... all yr.; sell bldg. and bus. or ... term. ANDERSON, Rogers Park ...

GARAGE—100 CAR, NO CHARGE FOR THE business. 3215 Augusta-blvd. ...

GARAGE—175 CAR; FULL; ONLY DEPOSIT required. Al Weiss, 33 N. La Salle.

GARAGE—210 CAR, NORTH. THOMA MANUSOS, 160 N. La Salle-st.

GROCERY AND MARKET; ESTABLISHED 28 years; living rooms in rear; cheap rent; reasonable; selling account other business. 1734 W. Lake-st. West. 0858.

GROCERY AND FRUIT STORE—GOOD corner; reasonable. 1434 Fullerton.

HAND LAUNDRY—EST., WILL SACRIFICE as partners do not agree. Come with cash and make an offer. 527 Independence-blvd.

HOTEL—40 APTS., N. W.; ELEV.; REFRIG.; rent $31 per unit; will net $600 per mo. $3,500 cash will handle. [Hoffenberg.] HENSEL-COFFMAN CO. Lake View 7633-34-35.

HOTEL—70 RMS., PRI. AND CON. BATHS; new bldg.; elev.; lobby; finely furn.; rent $14 per rm.; $6,000 cash req. Will net $700 per month. [Hoffenberg.] HENSEL-COFFMAN CO. 3199 Broadway.

HOTEL—165 RM. COMML., N. S. LOC. Modn. Bldg.; 13 Yr. Lse.; Rt. $1,450 mo. Lobby elev., prt. and con. baths; ... Nets $1,000 mo., $10,000 req. ... Steinbock & Alexander, Inc. State ...

LADIES' READY TO WEAR STORE—For Sale—Well established; reasonable; fully equipped; with or without stock. ... Milwaukee-av. Spaulding 7007.

LAUNDRY—FOR SALE—EQUIPPED TO DO wet wash, hydro and rough dry; good location on South Side; large Haren flat work ironer and three new trucks; doing over $... a week. Address A 259, Tribune.

LUNCHEON AND CONFECTIONERY STORE—Best paying business Northwest Side. Owner must sell immediately at your own terms and price. 4369 Elston-av.

MANUFACTURING PLANTS—WOOD, FOUR dry machines; mechanical devices put in production. INDUSTRIAL LOCATING COMPANY, 7 S. Dearborn-st.

MEAT—FRUIT MARKET.

Live location, N. Evanston; well established trade; cash business; comp. modern equipment. See to appreciate. 1729 Central-st.

MEAT MARKET—FOR SALE OR RENT—wonderful location and good business. A. M. COLLIER, 4646 Hazel-av. Sunny. ...

MEAT MARKET—GOOD LOC., VERY GOOD fixtures. 20 W. Roosevelt-rd., Oak Park.

RADIO-ELEC. APP. SHOP.

Going retail business doing $100,000 year in 2 stores. Excellent locations on N. Side. Willing to sell outright. Address ... 129, Tribune.

RESTAURANT—SMALL, NEAT PLACE; good reason for selling; 3 year lease; rent $75. 212 W. 63d-st.

ROOMING HOUSE.

Up to date; 36 rms., 100% rented; ... trans.; good opportunity. 4617 N. Racine.

RMG. HSE.—23 RMS., GD. INC. FILLED; 3 yr. lse.; reduced rent. 2717 Pine Grove.

SUPER SERVICE STATION—FOR SALE OR rent. Call Prospect 2071.

THEATER (Movie)

N. S. Chicago; 1,000 seats; now operating. Equipped with sound; best pictures contracted. Do not apply unless you have $10,000. Will lease for 10 yrs. Must have quick action. Address J K 329, Tribune.

DEPENDABLE MAN

wanted to take one-third or larger interest in a large, well advertised business that is a money maker. Want a man who can manage sales and shop force. Investment of $5,000 or more. Good living salary and splendid profits assured. Gentiles. Give phone number. Address J O 100, Tribune.

OPPORTUNITY.

Public utility, nationally needed, simple, inexpensive to manufacture, will be sacrificed. $80,000 required. Will bear strictest investigation. Address H K 226, Tribune.

A CHANCE TO BUY RAPIDLY EXPANDing manufacturing business; a modern scientific cleanser of highest merit; investigation by corporation or individuals invited. Address J D 459, Tribune.

7 PASS. CARS WANTED

for Taxi service. Real opportunity for hustlers. Largest Union Cab Co. in Chicago. See Mr. Nelson, De Luxe Cab Co., 1400 Larrabee.

12 RMS., ALL OFF HALL; STEAM HEAT; janitor service. Call Mr. Proudlock, Lakeview 9267.

BUSINESS OPPORTUNITIES WTD.

WILL BUY ALL OR CONTROLLING INterest in operating industrial business. Must earn $50,000 per year or more. Will pay cash and high grade income producing improved Chicago real estate. Principals only. E. G. Blonder, 11 S. LA SALLE. RANDOLPH ...

PRINTER—ALL AROUND, WILLING TO invest $2,000 in estab. profitable printing business. Address E 137, Tribune.

RESTAURANT OR LOCATION WANTED—Full or ½ int. Address E 409, Tribune.

WANTED—BARBER SHOP, WORKING AT least four steady men, or hardware store. Address B 113, Tribune.

BUSINESS SERVICE.

PATENTS PROCURED — EASY TERMS. Booklet free. Practical inventions financed or marketed. SANDERS, 538 S. Clark-st.

ADVERTISE IN COUNTRY PAPERS. LOW rates; list free. Keator, Hartford Bldg. Chgo.

BARTER AND EXCHANGE.

WILL TRADE 2 CHOICE CHICAGO CLEAR vacant lots, valued at $3,000 each, for high priced used autos, stocks, bonds, real estate, equities or second mortgages. Address J Y 193, Tribune.

$1,750 North Shore Lot.

Equity $1,300, up to date; will trade for a coupe or sell cheap. Bought in 1928. Address J P 279, Tribune.

WANTED—SECOND HAND OFFICE FURNIture; must be in good condition; ... give in exchange well located residential lot in prosperous locality or exceptionally good business site. Address J D 507, Tribune.

WILL EXCHANGE $2,000 EQUITY IN Niles Center lot; trade for stocks, bonds or cash; must act quick. ... 127 N. Dearborn-st. Phone Cent. ...

WILL TRADE MY EQUITY IN RESIDENCE lot for 2½ ton or larger dump truck ... Frank Mollarr, 6350 S. Ashland ...

AUTOMOBILES FOR SALE.

JUST CONSIDER THIS!

91 Automobiles

AT CLOSE-OUT PRICES

Nothing But Barg...

LOOK AT THESE PR...

'29 Ford Tudor....

'29 Pontiac Spt. Sedan....

'29 Ford Coupe....

'29 Plymouth Sedan....

'29 Essex Sedan....

'28 Ford Roadster....

'28 Chevrolet Cabrit....

'28 Chevrolet Coupe....

'28 Chrysler 62 Coupe....

'28 Chevrolet Coach....

'28 Dodge Vic. Sedan....

'28 Dodge Sen. Sedan....

'28 Dodge Std. Sedan....

'27 Pontiac Coupe....

'27 Hupmobile Sedan....

'26 Hudson Coach....

'27 Buick Sedan....

'27 Buick Roadster....

'27 Oldsmobile Sedan....

'27 Chevrolet Coupe....

'27 Reo Coupe....

'26 Dodge Coupe....

'26 Nash Sedan....

'26 Chrysler Sedan....

'26 Dodge Sedan....

And Many Others.

DASHIELL MOTOR CO.

2522 S. Michigan-...

Autos, $1 Down—Auto...

BUICK

FOUR DAY SAL...

STARTING TODAY...

93 Reconditioned, New...

Guaranteed Buicks...

AT A SAVING OF...

$100 TO $500...

25 Other Popular Ma...

to Select From.

LANGE BUIC...

3158-61 N. Clark. Bitt. ...

Buicks—Buicks—Bu...

Buick '28-58 Maste...

BUICK 1929 COACH...

Buick '28 Mast. Brohm...

BUICK 1929 SEDA...

Buick Bro'hm, '29-51...

Buick Country Club C...

BUICK '29-51 BRO...

Buick '28-47 Mast. 4 D...

Cadillac "341A" Seda...

Cadillac 341—Late 1...

AUTOMOBILES FOR SALE.

JUST CONSIDER THIS!

91 Automobiles

AT CLOSE-OUT PRICES

Nothing But Bargains

LOOK AT THESE PRICES:

'29 Ford Tudor	$365
'29 Pontiac Spt. Sedan	585
'29 Ford Coupe	395
'29 Plymouth Sedan	515
'29 Essex Sedan	365
'28 Ford Roadster	295
'28 Chevrolet Cabrit	365
'28 Chevrolet Coupe	295
'28 Chrysler 62 Coupe	395
'28 Chevrolet Coach	245
'28 Dodge Vic. Sedan	445
'28 Dodge Sen. Sedan	595
'28 Dodge Std. Sedan	395
'27 Pontiac Coupe	245
'27 Hupmobile Sedan	295
'26 Hudson Coach	115
'27 Buick Sedan	395
'27 Buick Roadster	325
'27 Oldsmobile Sedan	295
'27 Chevrolet Coupe	145
'27 Reo Coupe	245
'26 Dodge Coupe	195
'26 Nash Sedan	195
'26 Chrysler Sedan	195
'26 Dodge Sedan	125

And Many Others.

DASHIELL MOTOR CO.

2522 S. Michigan-av.

Autos, $1 Down—Auto Loans.
6%, $5 weekly; 90 day guar. We trust u. RAMING, 1124 W. Jackson. Mon. 1098.

9 USED CARS. ALL MAKES. 3660 Ogden-av. Crawford 4100. 118 Burlington. La Grange 4154. EMIL DENEMARK.

REPOSSESSED AUTOS AND TRUCKS. BANKERS' AUTO FINANCE. 1503 S. MICHIGAN.

$15 AND $20 DOWN, BALANCE 12 TO 18 months. 25 guaranteed used cars; all makes, models. 3106 Montrose-av. Alw. op.

AUBURN—LATEST 1929 DE LUXE 8 PASS. 4 dr. sedan; $695; trunk, every extra; used 30 days; 90 day guar.; terms, trade. Always open. 2810 Madison-st.

AUBURN—120 DE LUXE 4 DOOR SEDAN; 6 wire wheels, fender wells, trunk, etc.; 1,195 actual miles; only $1,495; terms. Alw. open. 2701 W. Madison-st.

AUBURN—8-90 SEDAN; 5 PASS.; 1 MO. old; de luxe equip.; 6 wire whls.; fender wells; trunk rack. $925. 6811 S. Halsted.

AUBURN—8-88 SEDAN BROUGHAM. Can't tell from new; trunk, etc.; sell for only $795; terms, trade. 4645 Madison-st.

BUICK

FOUR DAY SALE
STARTING TODAY.
85 Reconditioned, New Car Guaranteed Buicks
AT A SAVING OF
$100 TO $500
25 Other Popular Makes to Select From.
YOU WILL BE SURPRISED AT OUR LOW PRICES.
Your car taken in trade.
TERMS TO SUIT.
Investigate our free driving trial.

LANGE BUICK

3158-61 N. Clark. Bitt. 2840.

BUICKS.

1929 Coupe	$775
1925 Sedan, 2 Door	395
1925 Coupe, 4 Pass.	275
1925 Sedan, 7 Pass.	265

Year of Car and Condition Guaranteed. LAVERY BROS., CHRYSLER DEALERS. 6127 Cottage Grove-av. Midway 5300.

Buicks—Buicks—Buicks

5 carloads of slightly used Buicks, consisting of sedans, coupes, coaches, from $500 up; regular 90 day guarantee; terms or trade. 1801 W. 63d-st., cor. Wood. Alw. open.

Buick '28-58 Master

Late 5 Pass. De Luxe Cpe., 6 wire whls. and tires; mileage very low; orig. cost over $2,000. Beautiful Maroon; can't be told from new car; very special, $695. Terms. 2411 S. Michigan-av. Calumet 7272.

BUICK 1929 COACH.

Standard 6; in no way can this car be distinguished from new; very low mileage; fully equipped; $750. South Shore Packard. 7320 STONY ISLAND. PLAZA 2000.

BUICK—A REMARKABLE ASSORTMENT of fine performing cars, at low prices, carrying the Buick Gold Seal Guarantee, are offered at JAMES LEVY MOTORS CO., Indiana-av. at 23d-st. Calumet 4626.

Buick '28 Mast. Brohm., $775

This car looks and runs like day it left factory. 6 ply tires. THE BUICK, 64 E. 55th-st. Oakland 7000.

BUICK 1929 SEDAN.

4 door, 5 pass., fully equip.; $875. Also 1929 sedan, $775; 1-3 down, bal. 16 mos. MOSS, 6529 Cottage Grove. Plaza 5000.

BUICK—1929 SPORT COUPE; RUMBLE seat; very slightly used; cream colored duco finish; tires and upholstery perfect; a real buy at our price. WEST SIDE BUICK SALES CO., 4666 Washington-blvd.

BUICK — 1929 MASTER 5 PASS. COUPE; tires, paint and mechanical condition perfect; looks and runs same as new car; cost $2,250 a few months ago; guaranteed; terms and trade arranged. 216 S. Kedzie-av.

BUICK—VERY LATEST 29-47 SEDAN 4 door 5 pass. that cannot be told from brand new, $975; regular 90 day guar.; terms, trade. 4645 Madison. Col. 4638.

BUICK—LATEST 1930 MODEL 57, 5 PASS. Master 6 Sedan; driven 1,050 miles; like new; 90 day guar. $1,485; terms. 4635-37 W. Madison-st. Mansfield 4700.

BUICK—1930 LATEST 47 MODEL 4 DOOR 5 pass. sedan; so carefully driven 1,050 miles can't tell from new; bargain; terms. 3327 Milwaukee, at Crawford.

Buick Bro'hm, '29-51, $1,175

PAGET BUICK CO.
6443 S. Western. Also 123d and S. Western.

Buick Country Club Coupe.

'27 Master 6. Rumble seat. $585. 90 day guar. 5107 N. Clark.

BUICK '29-51 BRO'M.

Given away for $1,145 at
1143 DIVERSEY-BLVD.

BUICK—COUNTRY CLUB COUPE; RUMBLE seat; brand new tires; orig. finish; fully equipped; will guar.; $635; take $235 down. 7424 Stony Island-av. Plaza 3377.

BUICK—MASTER TAXICAB.
Late 1926. In 1st class cond. Equipped, all ready to go; $195 cash.
2411 S. Michigan-av. Calumet 7272.

Buick '28-47 Mast. 4 Dr. Sed.

This car hasn't a blemish. Barg. at $675. THE BUICK, 64 E. 55th. Oakland 7000.

BUICK—COUPE, 1927 COUNTRY CLUB; real bargain, $485; no trade. Compare this price. 4824 Sheridan.

BUICK—1927 47 4 DOOR SEDAN. WILL sacrifice this almost new car for only $450. Terms. 4400 W. Madison-st.

BUICK—LATEST 1929 4 DR. 5 PASS. SEDAN; $795; used 30 days; 90 day guarantee; terms trd. Alw. open. 2810 W. Madison.

BUICK—LATEST 1929 SPT. COUPE; $795; used 30 days; rumble seat; 90 day guar.; terms, trade. Always open. 2810 Madison.

BUICK—1927 4 PASS. COUPE, $395; RUN 4,100 mi.; like new; 90 day guar.; terms, trade. Always open. 2810 Madison.

BUICK—'29 MAST. 6 SEDAN; 4 DR. PRAC. new cond.; $875. 6811 S. Halsted.

CADILLAC—1929. WIRE WHEELS, FENDER well. 5 pass. Sedan; ran a few miles. Must be sold at a sacrifice. GARFIELD MOTOR SALES CO., 47 E. 55th-st.

Cadillac "341A" Sedan, '28.

7 pass. In dark blue, gray inter., 6 wire whls. 90 day warranty; $2,100. Cadillac Motor Car Co., 5206 Broadway. Long. 7007.

Cadillac 341—Late 1928.

Cust. built body. Brougham. For sale. Sacrifice; running cond. 2354 W. Chicago.

AUTOMOBILES FOR SALE.

HURRY! HURRY!

1930 STATE LICENSE FREE!

This offer only lasts a few days longer. With every used car purchased from us, you obtain a 1930 State License at no cost to you. We have just drastically reduced the price of every car in our stock. And all used autos are backed by the famous Studebaker Used Car Pledge.

MARMON SEDAN. Traded in at a very favorable price and we're willing to pass the saving to you. It's a str. 8 with 4 whl. brakes, heater, shock absorbers, 2 spare tires, bumpers, etc. This Marmon is a beauty and the performance is exceptionally good. $450.

ESSEX COACH. A late model, equipped with shutter front, snubbers, bumpers, spare tire, etc. The beautiful lacquered finish has not a mar on it and the upholstery is protected by seat covers. Has smooth performance. $345.

PAIGE SEDAN. 1928 seven pass., with a very attractive tan paint job. The motor was carefully checked and found to be in exceptionally good condition throughout. Equipped with 4 whl. brakes, snubbers, heater, bumpers, spare tire, Lorraine driving light, etc. $645.

AUBURN SEDAN. A recent str. 8 just refinished an attractive blue. This is a close-coupled car with low slung lines. Has excellent tires and the equipment includes 4 whl. brakes, Gabriel snubbers, spare tire, etc. Has a sweet running motor. $680.

PEERLESS SEDAN. 1927 five pass. The upholstery, finish and tires are in splendid condition. Motor has been carefully checked over. Four wheel brakes, shock absorbers, bumpers, spare tire, etc. $485.

STUDEBAKER DICTATOR. 1927 four pass. If you examine it carefully you'll be forced to admit that it's brand new in every respect. 4 whl. brakes, and very full equipment. $495.

CHRYSLER ROADSTER. Late model. It's a beauty. Has spirited performance and the finish glistens like a new dollar. Rumble seat. Many extras. $385.

LOCOMOBILE SPORT SEDAN. This str. 8 is in magnificent condition today. Appears in the same shape as when it first left the factory. Equipped with 4 whl. brakes, snubbers, bumpers, etc. $485.

LIBERAL TERMS. OPEN EVES.

STUDEBAKER SALES CO. OF CHICAGO

Michigan-av. at 26th-st.
CALUMET 6480.

CADILLAC 341
DE LUXE 7 PASS. SEDAN.

A beautiful, luxurious car, equip. with disc wheels, side mounts, etc. Absolutely perfect in condition, and priced very low, with new car guarantee, at
$825 DOWN.
4700 WASHINGTON-BLVD.

CADILLAC—7 PASS. SEDAN, WONDERFUL condition. Pract. new tires. Fully equipped. Cost over $5,000. Can be bought for balance of notes. $395; terms.
AUTO LOAN CO.
1441 E. 71ST-ST.

CHEV.—'27 2D SER. CONVERT. COUPE. Rumble seat; like new; Xmas gift for $225. Always home. 4657 Irving Pk.-blvd.

CHEVROLET—SPORT COUPE MODEL AA; late 1927; must be sold today; $125. 4933 Sheridan-rd. Longbeach 9879.

CHEVROLET—LATEST 1928 COUPE, $245; balloon tires, 4 whl. brakes; equipped and gtd.; tms., trd. Always open. 2810 Madison.

CHEVROLET — COUPE, 1928, $275; PERF. condition; fully eqpd.; 4 whl. brakes; tms. Ben T. Wright, Inc., 1105 N. Clark-st.

CHEVROLET — COUPE. LATE '28. PERF. cond. $275. Tms. $10 to 1-3 down. LITSINGER, 925 W. Jackson. Always Open.

CHEVROLET—1929 COACH 5 PASS., DRIVen only a few miles; at a nice saving. BUICK MOTOR CO., 2031 Calumet-av.

CHEVROLET—1929 SEDAN. LIKE NEW; $395; used 30 days; 90 day guarantee; terms, trade. Always open. 2810 W. Madison.

CHEVROLET — '28 COACH, $275; 1928 coupe, $250; both in A1 condition throughout. WRIGHT MOTORS, 242 W. 55th-st.

CHEVROLET—LATEST 1928 COACH OR coupe, only $270; guaranteed; terms. Clark Maple Chevrolet, 1038 N. Clark-st.

CHEVROLET—LATE 1927 COACH. EXCELlent condition thruout. $125. $10 down; no property indorsers. 1147 Jackson-blvd.

CHEVROLET—1929 COACH 6 CYL., 4 MOS. old. $140 down. 30 E. Lake-st.

CHRYSLER ROADSTERS.

Now is the time to buy a used Roadster before the spring demand and higher prices. We have an exceptionally large selection.
1929 Chrysler 75 Roadster.
1929 Chrysler 65 Roadster.
1928 Chrysler 72 Imperial Roadster.
1928 Chrysler 60 Roadster.
Also several Coupe models in both wood and wire wheels. Year of car and condition guaranteed.
LAVERY BROS., CHRYSLER DEALERS.
6127 Cottage Grove. Midway 5300.

Chrysler Finer 70 Cab.

Repossessed; new cream duco; beautifully striped; twin spotlights; many other extras. Perfect mechanical condition; buy for
BALANCE DUE, $592.50.
Low GMAC Terms-Trade
COMMUNITY MOTORS, Inc.,
4949 W. MADISON-ST.

CHRYSLER—6, 1927 COACH. THIS CAR IS in beautiful condition; looks like new; mech. guaranteed; tires look like new; can be bought for $175; small down payment. See at 1923 S. Wabash, or Ph. Calumet 2227.

Chrysler 72 Convertible

Coupe, '28; cream fin., brown leather uphol.; splendid mechanically; $775; terms. Cadillac Motor Car Co., 5206 Broadway. Lon. 7007.

CHRYSLER—LATE 1929 MODEL 75 DE luxe sedan, wire wheels, 2 mounted forward; car cannot be told from new; guaranteed perf.; $1,095; terms or trade. F & F Finance Co., 3333 Madison-st. Always open.

Chrysler Sedan, Late '29.

Mod. 64. Same as new, $685. Priced at $1,250 last summer. LITSINGER, 925 W. Jackson. Always open.

CHRYSLER—'29 65 DE LUXE COUPE; A new car slightly used; save $500. Tom Harrigan, Inc., 452 Madison, Oak Park. Austin 1220.

CHRYSLER—'29-65 4 DOOR SEDAN; NEW tires, paint and mechanical cond.; good; guaranteed; terms. 216 S. Kedzie-av.

CHRYSLER — 1928 COUPE, $295. RUN 4,150 mi.; like new; 90 day guar.; terms, trade. Always open. 2810 Madison.

CHRYSLER—1929 "75" SEDAN, 4 DOOR; like day it left factory; $895, terms, trd. Fitzpatrick, 6555 Cottage Grove. Mid. 4200.

CHRYSLER — 70 SEDAN; ORIG. FINISH; excellent; tires A-1; new car in every respect; $275. 2457 S. Michigan. Cal. 6070.

CHRYSLER—LATEST 1929 5 PASS. 4 DR. sport sedan, $650; used 30 days; 90 day guarantee; trade. Alw. open. 2810 Madison.

CHRYSLER—72, SPORT ROADSTER; LIKE new; full chrome; at blue book price. Private party. Plaza 6889.

DE SOTO—'29 SPORT COUPE; ORIG. FINish; little used; fully equipd.; will guarantee; sell $595; take $245 down; trade. 7424 Stony Island-av. Plaza 3377.

DE SOTO—4 DOOR SEDAN; A PERF. CAR; price $385. 216 S. Kedzie-av.

Dodge Senior 6 Victoria

Coupe, '28. Interior and finish excellent. 6 wire wheels. Low at $775; tms. Cadillac Mot. Car Co., 4114 Irving Pk. Ave. 2100.

DODGE—SEDAN, 1929, SENIOR SIX; ALmost new; guaranteed; $895, terms, trade. Midway Finance, 6555 Cottage Grove. Midway 4201.

DODGE—LATEST '29 SENIOR 6 CONVERTible coupe; $695; rumble seat; 90 day guar.; used 30 days; terms, trade. Always open. 2810 W. Madison.

DODGE—'26, 2 PASS. COUPE; PRIV. OWNer; excel. mech cond. Harrison, State 0707.

DODGE—1927 SPORT RDSTR. PERFECT; bargain, $225. 30 E. Lake-st.

ESSEX—4 DOOR SEDAN; PERFECT; owned by manager; 25% saving. New car guar. Hudson Motor Co., 4824 Sheridan-rd.

ESSEX—1929 SEDAN, LATEST CHALLENGer, almost new; must sell at once. $550. Miss O'Connor, 6429 S. Campbell. Pros. 6548.

ESSEX — COUPE, '29; JUST LIKE NEW throughout; a GOLD BOND guar.; $495; terms. So. Side Auto Sales, 1210 E. 63d-st.

ESSEX—LATE 1929 SEDAN. MECHANICALly like new. $50 down, balance 12 mos. Durst Chevrolet, 1147 Jackson-blvd.

ESSEX—1929 5 PASS. SEDAN, $395; USED 30 days; 90 day guar.; terms, trade. Always open. 2810 W. Madison-st.

ESSEX—1929, TOWN SED., PRACT. NEW, $585. Terms. 3626 Montrose. Irv. 4300.

FORDS—'28'S, '29'S, ALL MODELS, $275 to $375. Terms $10 to 1-3 down. 90 day guar. LITSINGER, 925 W. Jackson. Alw. Op.

FORD—'26, '27 COUPES, TWODORS, $75 to $125. Good cond. WARNER & MOORE, 5301 Lawrence-av.

FORD—'29 DARK BLUE SPORT COUPE; run 3,200 miles; like new; bargain. LAWDER BROS., 6900 Vincennes-av.

FORD—MODEL A, PICK-UP, USED ONLY 3 months. $375. WARNER & MOORE, 5301 Lawrence-av.

FORD — DEMONSTRATORS, 2 SEDANS. Driven 1,000 miles; at a big saving. WARNER & MOORE, 5301 Lawrence-av.

FORD—NEW, WON IN A RAFFLE. NO use for it. Highest bidder takes it. Nelson 5322 Warner-av. Kildare 4315.

FORD—TUDOR A AND FORD COUPE, '29, both fine shape; sacrifice, $350; no trade. Only $140 down. 4824 Sheridan.

FORD—1929 MODEL A TOURING IN GOOD cond.; $250. WARNER & MOORE, 5301 Lawrence-av.

FORD—SPORT COUPE, 90 DAYS OLD; NEW car guarantee. 30 E. Lake-st.

FORD—1929 TUDOR, RUN 5,000 MILES, $135 down. 30 E. Lake-st.

FORD — '28 TUDOR; GOOD CONDITION; $65. WRIGHT MOTORS, 242 W. 55th-st.

AUTOMOBILES FOR SALE.

Warehouse Sale!

COMPARE OUR PRICES
They Cannot Be Duplicated.

5 Days' Driving Trial

1926 Essex Coach	$50
1927 Hudson Coach	150
1928 Erskine Sedan	275
1928 Chevrolet Coach	295
1927 Nash Advanced 6 Sedan	345
1929 Essex Coach	395
1929 Essex Coupe	395
1927 Reo Flying Cloud Brougham	425
1929 Essex Sedan	445
1928 Hudson Sedan	495
1929 Essex Custom Built Roadster	495
1929 Graham-Paige Sedan	595
1929 Hudson Sedan, 5 pass.	695
1929 Hudson Coupe	745
1928 Marmon 8 Victoria Coupe	745

75 OTHER WONDERFUL BARGAINS. TERMS OR TRADE.

Hudson Mot. Warehouse
2234 S. Wabash-av. Victory 1994.
OPEN EVENINGS AND SUNDAY.

CARS OF MERIT.

Hupp Cent. 8, cus. blt. Sed.; wire whls., fender wells.
Cadillac Sedans; never failing performance.
1929 Cadillac Tn. Sed.; Xmas for your wife.
La Salle Sedans and Coupes; cozy in wint.
1927-'28 Buicks; Buicks are satisfactory.
Oaklands and Pontiacs; all types.
SEVERAL OTHER DEPENDABLE BUYS.
Walter A. Mack Co., Cadillac-La Salle Dlrs.
10432 S. Michigan-av. Pullman 7757.

AUBURNS, CHRYSLERS, PONTIACS,
Coupes—Repossessed—Coupes

1927 Packard club, 4 pass.	$585
1929 Oakland sport coupe	$495
1928 Buick Master, 4 pass.	$685
1929 Peerless sport; rumble seat	$575
1929 Hudson sport, 3,100 miles	$695
1928 Chrysler 72 sport	$675

AUTO BANKERS. 2323 MILWAUKEE.

FORDS FORDS FORDS

XMAS SAVINGS

INVEST YOURS IN A LATE '29 MODEL A.
TUDORS, fender wells, dark blue....$310 up
COUPES, all types, saddle lamps....$335 up
FORDORS, all extras, heaters....$410 up
1927 Coupes, Tudors, Fordors....$75
90 day guarantee; liberal terms and trade.
O'BRIEN'S, 2751 Madison or 3149 Madison.

FORDS—$20 TO 1-3 DOWN.
5 DAYS' FREE TRIAL.

Model A Tudor, dark blue	$310
1929 Sport Coupe, red wire wheels	$335
1929 Business Coupe, motor 1,900,000	$385
1929 Roadster, all extras	$335

90 DAY WRITTEN GUARANTEE.
M. J. KELLY, 4445 W. MADISON-ST.

Fords—Almost Given Away.

1,000 TO PICK FROM.
$20 CASH. BAL. $5 WEEKLY.
STATE LICENSE FREE.
1929 Sedans, Coupes, Roadsters, $200 up.
1927-'28 Sedans, Coupes, Roadsters, $40 up.
All make cars taken as first payment.
90 DAY WRITTEN GUARANTEE.
Levy's, 734 Milwaukee-av. Always open.

FORDS AT RAY F. MUDD.

1929 fordor demo., guaranteed	$525
1929 tudor demo., guaranteed	$475
1929 sport coupe, guaranteed	$435
1929 sport roadster, guaranteed	$365
1929 standard coupe, guaranteed	$365

4301 W. MADISON-ST.

Ford 1929 Sport Sedan.

6 wire whls.; chromium plated; $200 in extra equipment; run 3,500 miles; orig. cost $900. Very special at $495. Terms.
2411 S. Michigan-av. Calumet 7272.

FORD—MODEL A FORDOR SEDAN, LATest 1929; motor No. 2128676; driven 1,150 miles; pass for new; guar.; $550. terms or trade. Fitzpatrick, 6555 Cottage Grove. Midway 4200.

FORD DEMONSTRATORS—3.

Run about 500 miles; new car guarantee. C. ZEPP, INC., 2950 Lawrence.

FORDS—Guaranteed—FORDS.

$20 DOWN. BALANCE 18 MONTHS. NILLES-LARKIN, 3936 W. 22D-ST.

FORD — MODEL A STANDARD [4 WINdow] Coupe; fine condition; has heater, sprg. covers, radiator shutter. $330; priv. party; no trade. Address E 556, Tribune.

FORD—1929 FORDOR, STEEL BACK, ADjustable front seat, cowl lights, etc.; new car guar.; real bargain; $150 down. Chas. J. Dempsey, Inc., 2300 W. Madison-st.

FORD—MOD. A, 4 DR. THIS IS LATEST model; has been driven just a short time; comp. equip.; runs like new. Bargain. LAWDER BROS., 6900 Vincennes-av.

FORD — 1927 4 DOOR; MOTOR OVERhauled; new tires; $175. WARNER & MOORE, 5301 Lawrence-av.

FORDS — NEW AND USED MODEL A'S; prompt delivery, terms, trade all makes used cars. Lawder Bros., 6900 Vincennes-av.

FORD—'29 FORDOR SEDAN; RUN ONLY 1,400 miles; in absolute new car condition; $410. Open ev. 2429 S. Michigan. Cal. 4300.

FORD—LATE MODEL A SPORT RDSTR., many extras, $100 down. 90 day guar. Chas. J. Dempsey, Inc., 2300 W. Madison.

FORDS—'27 COUPE, TUDOR, FORDOR; overhauled and repainted; bargain. LAWDER BROS., 6900 Vincennes-av.

FRANKLIN—'29 SED.; CURRENT MOD.; 4 dr., 5 pass.; guar. perf.; no water to freeze. Big saving. Terms. Prop. owners $175 down. 7128-30 S. Halsted. Tri. 9700.

FRANKLIN—PRESENT SERIES, 4 DR. fully equipped; 90 day guarantee and service; best buy in town, $1,775; terms, trade. 2701-3-5 W. Madison, or 2317 S. Michigan.

GRAHAM-PAIGE—1929 SEDAN, MODEL 614; cost $1,500 new; to be sold for $580 warehouse bill. Hub Storage Co., 2309 S. Keeler-av. Rockwell 5500.

GRAHAM PAIGE—1929 SEDAN; WIRE wheels, fully equipped; new car appearance; cost $1,500; sacrifice for $785, terms, trade. Miller, 4442 Irving Park-blvd.

GRAHAM-PAIGE—MOD. 621 CABRIOL.; $2,000 car; ll. new; sell $1,300. Regent 0465.

Hudson '29 Landau Sedan.

Given away for $1,045 at
1143 DIVERSEY-BLVD.

HUDSON—LATEST TYPE 4 DOOR SPORT sedan, driven 1,000 mi., must be sold for bal. due, $395. Finance Co., 6108 Cottage Grove. Plaza 0777.

HUDSON—'28 7 DR. BROME; TRUNK, 5 new tires; looks and runs like new; $385. Terms, trade. 4251-57 Milwaukee-av.

HUDSON—COUPE, $375; PERFECT COND. Looks like new. Will take radio in trade. STUDEBAKER DEALERS, 3406 Lincoln-av.

HUPMOBILE 1928 SEDAN.

De luxe model; cost new $1,550; 6 wire wheels, etc.; entire car first class condition; for quick sale, $700. South Shore Packard. 7320 STONY ISLAND. PLAZA 2000.

HUPMOBILE—1929 CENTURY 6 CUSTOMbilt sedan, 4 dr., 5 pass., driven 2,209 mi.; cannot be told from new; 90 day guar.; special. $795, terms. Always open.
2951-53 W. MADISON-ST.

Hupmobile 8 Coupe, 1928.

2 pass. with rumble seat. Beautiful green finish, disc wheels, mechanically O. K., $650. Cadillac, 2250-58 S. Michigan. Cal. 6640.

HUPMOBILE—8, LATEST 1929, 5 PASS., 4 dr. sedan; $695; used 30 days; 90 day guar.; terms, trade. Always open. 2810 Madison.

HUPP—8 SEDAN, 1928; 7 PASS. READY for taxi service. Pay $350 storage charges. Hub Storage Co., 2309 S. Keeler. Rock. 5500.

HUPMOBILE—1929 SEDAN, 8 CYL., $795; terms. 6555 Cottage Grove. Mid. 4200.

La Salle Convertible Coupe.

1928, in two tone green, tan leather uphol. 6 wire wheels. Mechanically excellent and warranted. $1,474, terms. Cadillac Motor Car Co., 2250-58 S. Michigan. Cal. 6640.

La Salle—1929 Sedan, $1,685.
Terms or trade. 5107 N. Clark

LA SALLE—'29 5 PASS. 4 DOOR SEDAN. Driven 12,000 miles; same as left factory; $975; terms. 6560 S. Halsted. Always open.

LA SALLE—SEDAN, LATE '28; USED LITtle; fender wells; bargain; trade. 7136 S. Halsted.

LINCOLN SEDAN LIMOUSINES

5 to Select from,
$750 TO $2,250.
20 OTHERS TO SELECT FROM.
All carry our Standard Guarantee.
L. W. SHANESY & CO.,
AUTHORIZED LINCOLN DEALERS.
2821 Sheffield-av. Lake View 8247.
Open Evenings and Sunday.

Lincolns—Price Reduced.

Do you think it possible to buy the current new style body sport sedan, 1,860 miles, that lists at $4,900, for $3,150? We have just such a bargain, and also a Le Baron Sport Sedan, side mounts and such, for $2,150. Do not confuse this offering with the average bargain bunk. A smart man who knows cars and prices will buy on sight. Call Mr. Grassell, 1132 Diversey.

LINCOLN LATE '27 SEDAN.

7 pass., driven very little by a prominent North Shore family; this car cannot be told from new and is offered to the buyer for $2,200. Do not confuse this buy with the average bargain bunk. A smart buyer will consider dealing with an Authorized Lincoln Dealer. Cheney & Kimbark, Inc., 1822 Ridge-av., Evanston. Briargate 0620.

LINCOLN—EARLY 1929 DIETRICH 4 DOOR Sedan; 6 wire wheels, trunk rack, etc.; 2,700 actual miles; only $2,550; terms, trade. 2701 Madison or 2317 S. Michigan.

LINCOLN—'27 LE BARON SED. TRUNK; 6 wire whls.; new tires; fender wells; $1,175. Tms. 6528 Cottage Grove. Mid. 1040.

LINCOLN—SEDAN, 5 PASS.; NEW TIRES, new paint, new seat covers; A1 condition. $1,000. WRIGHT MOTORS, 242 W. 55th-st.

MARMON 1929 SEDAN.

Model 68, 4 door, 5 pass., de luxe; 6 wire whls., fender wells, trunk rack, etc.; $835. $300 down, balance 16 mos. MOSS AUTO SALES, 6529 Cottage Grove. Plaza 5000.

NASH—LATEST 1929 DE LUXE 4 DOOR sedan, $650; used 30 days; 90 day guar.; terms, trade. Always open. 2810 Madison.

AUTOMOBILES FOR SALE.

TAXI DRIVERS, ATTENTION!

We have 15 late model 7 pass. sedans and limousines that are ideal for cab work. These are priced at only a fraction of their original cost. Only a small down payment is necessary. Balance on easy terms.

'28 Pierce-Arrow, mod. 81, 7 pass. sed.
'27 Pierce-Arrow, 7 pass. sed., mod. 80.
'29 Cadillac, 7 pass. sedan, mod. 341-B.
'27 Cadillac de luxe 7 p. sedan, mod. 314.
'28 Lincoln 7 pass. sedan-limo.
'27 Packard six 7 pass. sedan-limo.
'26 Packard six 7 pass. sedan.

OPEN EVES. PH. MICH. 2400.

PIERCE-ARROW

2545 S. Michigan-av.

40% TO 60% SAVINGS
on Nearly New 1929 Models.

10 Auburns, 6s and 8s, sedans.
10 Buick Stand., Master Coupes, Sedans.
10 Chevrolet Coupes, Sedans, Tour., Rdstrs.
9 Chryslers, all models, Coupes, Sedans.
8 Essexes, Coaches and Sedans.
5 Hudsons, Sedans and Coaches.
5 Nashes, 400 models, Coupes and Sedans.
5 Hupmobiles, De Luxes, 6s, 8s, Sedans.
Terms. 3327 Milwaukee, at Crawford.

$20—DOWN—$20

Buicks, Nashes, Chryslers, Dodges, Chevrolets, Hudsons, Cadillacs, Lincolns, Oaklands, Stutzes, also Model "A" Fords; $20 is all the cash you need. Balance 18 months.
2022 N. CALIFORNIA-AV.
OPEN EVENINGS UNTIL 10 P. M.

NASH — SPORT COUPE, LATEST '29 SEries 400, $695; 6 wire wheels, fender wells, special lights, etc.; like new; 90 day guar.; tms., trd. Always open. 2810 Madison.

NASH—'28 2 DOOR ADVANCE 6, 5 NEW tires; motor in perfect condition. 318 E. North Water-st.

NASH—CABRIOLET, $385.
TRUNK; SPOTLIGHT; LIKE NEW.
4324 SHERIDAN-RD.

NASH—BIG TWIN IGNITION CONVERTIBLE SPORT COUPE. HARDLY USED. ABOUT ⅓ COST. 1132 DIVERSEY-BLVD.

NASH—'28 AMBASSADOR 4 DR. BROME; wire wheels, trunk, looks, runs like new; $595. Terms, trade. 4251-57 Milwaukee.

NASH—LIGHT 6 SEDAN; DRIVEN 11,000 miles; price $265. 216 S. Kedzie-av.

OAKLAND—LATEST '29 CONV. SED. BARG. Oakland, latest '28 All-Amer. sed...$535 6811 S. Halsted-st. Terms or trade.

OAKLAND—LATEST 1927 SEDAN, IN EXcellent condition thruout. Best buy in town. Only $245. 4400 W. Madison-st.

OAKLAND—SED., LATE '28; EX. COND.; mi. 6,800; pri. party; cash $495. Spa. 5117

OLDSMOBILES.

1929 LANDAU SEDAN	$725
1928 LANDAU SEDAN	$600
1928 LANDAU SEDAN	$550

All cars in A1 condition. New Car guarantee. Liberal Terms. 2501 Milwaukee-av.

OLDSMOBILE—1929 SPORT COUPE, BARgain for cash. 6 wire wheels, rumble seat, trunk rack, Tropic-aire heater, etc.
AUTO LOAN CO.
1441 E. 71ST-ST.

OLDSMOBILE — SEDAN, 1929; 30 DAYS old; $100 down, terms to suit; this repossessed car must be sold at once. Call Radcliff 8716.

PACKARD

Motor Car Company
OF CHICAGO.

PACKARD SIX, 5-26, SEDAN, 5-PASS. One of the last cars in this series; paint, upholstery, nickel and all details like new. Tires in almost new condition; has Lorraine spotlight, bumpers, spare tire, etc. The mechanism is in new car condition, having been thoroughly rebuilt by us, and will be sold and serviced on the same basis as a new car. Try to match its beauty, value and performance with the car you have been thinking about. Price, $1,400.

PACKARD EIGHT, 2-43, 7 Pass. Sedan. We have reconditioned this car most thoroughly, its appearance is like new, and in our estimation should render as fine service as it did the original owner. Tires are excellent, equipment complete. Your early inspection is urged because of the low figure on it. $1,000.

ABOVE VALUES AT OUR MAIN STORE:
2357 So. Michigan-av.
Telephone, Calumet 7400.

PACKARD SIXES.

3-26 5 pass. sedan	$375
3-33 7 pass. sedan	450
3-3 club sedan	550

PACKARD.

PHONE 5400. LA GRANGE, ILL.

PACKARD—6-26 SEDAN, 5 PASS., ACTUally run only 9,438 miles and will be sold with Packard guarantee; finished in maroon and is practically the equivalent of a new car in every way; price $1,750. HILL MOTOR SALES CO., Packard Dealer, 650 Madison, Oak Park. Aust. 2102. Eucl. 6500.

Packard Club Sedan, $1,295.

Used so little will pass for new; guaranteed; terms. 1801 W. 63d-st., corner Wood.

PACKARD—6 SEDAN, A1 SHAPE; MODEL 326; $600. Call evenings after 6 p. m. Pal. 2994.

PACKARD—8, LATEST 1929 4 DR. SEDAN; 90 day guarantee and service; $1,595, tms. trd. 2701 Madison or 2317 S. Michigan.

PAIGE—SEDAN, '26, 4 WHEEL HYDRAUlic brakes; new duco; perfect; $295. RICH MOTOR SALES, 7637 S. Halsted. Tri. 7453.

PIERCE-ARROW,
CURRENT MODEL, $2,475.

Latest model 5 pass. sedan with very low mileage. New car guar. Wire wheels and many extras. 133 inch w. b. Special Price $2,475. Terms. PIERCE-ARROW, 2545 S. Michigan-av.

PIERCE-ARROW, $575.

Late Mod. 80 2 dr. Sedan; newly refinished. A1 motor. 4 whl. brakes, balloon tires, plenty of extras, terms.
5107 N. CLARK.

PIERCE ARROW—8, MODEL 133, 5 PASS. Sedan, less than 60 days old; cost $3,182, our price, $2,182, tms. 2317 S. Michigan.

PLYMOUTH—COACH; LIKE BRAND NEW. REPOSSESSED. NOTES $25 MONTHLY. TENNANT BROS.
2425 S. MICHIGAN.

PLYMOUTH—1930 4 DOOR SEDAN, RUN 1,700 miles, hydraulic snubbers, spotlight, etc.; big saving; also Plymouth 2 door sedan, $500. Thomsen Bros., 7334 N. Clark.

PLYMOUTH—SEDAN; A NEW CAR DRIV. only 2,000 miles; $500. Tom Harrigan, Inc., 452 W. Madison, Oak Park. Aus. 1220.

PONTIAC 1928 COUPE.

2d series; in very good condition throughout. Terms. JACKSON PARK BUICK CO. 7134 Stony Island-av. Midway 1460.

PONTIAC—LATEST 1928 5 PASS. SEDAN. $295; run 3,950 mi.; like new; 90 day guar.; terms, trade. Always open. 2810 Madison.

PONTIAC — COACH, 1928, WONDERFUL cond.; low mileage. $375. 2501 Milwaukee.

REO COUPES.

WE HAVE A MAROON STANDARD COUPE, ALSO AN OASIS GREEN WIRE WHEELS RUMBLE SEAT COUPE. EITHER OF THESE CARS WILL BE SOLD TO THE FIRST PURCHASER MAKING A REASONABLE OFFER. YEAR OF CAR AND CONDITION GUARANTEED.
LAVERY BROS., CHRYSLER DEALERS.
6127 Cottage Grove-av. Midway 5300.

REO—FLYING CLOUD, 1929 DE LUXE Sport Sedan. Has 6 wire wheels, trunk, etc. Run so little can't tell from new. Cost over $2,000; our price, $985. 90 day guarantee. Terms, trade. 2721 W. Madison-st.

REO 1929 COUPE.

2 pass., with rumble, maroon finish, 6 wire wheels. Only $1,050, terms. Cadillac Motor Car Co., 4114 Irving Park-blvd., Ave. "100."

REO — 1928 SERIES MASTER FLYING Cloud 4 door sedan that looks and is like brand new; take $795, terms or trade. Always open. 4645 W. Madison-st. Col. 4638.

REO—FLYING CLOUD COUPE, 1928, BARgain $875. 255 W. 43d-st. Yards 1080.

Studebaker President "8."

7 Pass. Sedan. The perfect condition of this car is evidence of the unusual care received by its former owner. Chromium plated, has good tires and is completely equipped. A car that cannot be duplicated at our price of $850. Triangle Automobile Co., Authorized Lincoln Dealers, 2247 S. Michigan-av. Calumet 7348.

Studebaker Sedan, 1928.

6 cyl. Commander 5 pass. See this car before you buy; 100% in every respect. Will go quick at $500. 6052 Cottage Grove-av. Plaza 6052.

STUDEBAKER—1929 PRESIDENT 8 4 DR. 5 pass. sedan; trunk and fully equipped; car is just like brand new; run just a few miles; guaranteed perfect; $1,085. F. & F. Finance Co., 3333 Madison-st. Always open.

Studebaker Com. Victoria

4 pass. coupe, 1928, in beige, tan interior. Disc whls., mechanically A1, $675, terms. Cadillac Motor Car Co., 2015 E. 71st-st.

STUDEBAKER—1928 COMMANDER ROADster. Very exceptional bargain; $575. Guar. Terms, trade. 2327 Milwaukee-av.

STUTZ—8S, CLOSING OUT.
SAVE 60%.
3 Custom Sport Sedans and Challenger Coupe, pract. new, prices $785 to $1,550.
1132 DIVERSEY-BLVD.

STUTZ—8 DE LUXE WEYMAN 4 DOOR SEdan, all latest features; 4 speed trans.; hydraulic brakes, etc.; only $2,650; terms, trade. Alw. open. 2701 W. Madison-st.

VIKING—SPORT SEDAN.
COST $1,895. NOW $1,165.
CALL WELLINGTON 7802.

WHIPPET—CONV. COUPE; LATE '29; sport model; rumble seat; like new car; $315; terms. 3615 Harrison-st.

WHIPPET—1928 5 PASS. SEDAN, $195; run 3,900 mi.; like new; 90 day guar.; terms, trade. Always open. 2810 Madison.

WHIPPET—1928 COACH; PAINT, TIRES, motor just like new; to be sac. for $350. L. Markle Co., 2313 S. Michigan. Cal. 3015.

WHIPPET—SEDAN 6 CYL.
ONLY $195 AND WORTH IT.
4824 SHERIDAN-RD.

WILLYS-KNIGHT—1928 SERIES 6-66 SEdan 4 door 5 pass. that is like new car; only $695, terms or trade; great bargain. 4645 W. Madison-st. Col. 4638.

WILLYS-KNIGHT—'28 4 DR. SEDAN, 6-70 A; 5 good tires; looks and runs like new; $385, terms. 4251-57 Milwaukee-av.

AUTOMOBILE LOANS.

CASH

In 10 Minutes—No Delay.
DRIVE AS YOU PAY.
Auto and Truck Loans.
$350 TO $10,000
CONFIDENTIAL. NO INDORSERS.
15 YEARS AT SAME LOCATION!

WINTER-HIRSCH

1842 S. Michigan-av.
PHONE CALUMET 4586.

MONEY
WHEN YOU NEED IT.
THERE ARE
6 A. B. C.
COMMUNITY OFFICES
where you can make a loan on your car, or you can reduce your present notes to easier payments at standard rates.
BEST TERMS. NO ENDORSERS.
Established 1919.
Automobile Bonding Co.,
7850 S. HALSTED-ST. Triangle 0807.
4802 N. WESTERN-AV. Ravenswood 5100.
4734 W. MADISON-ST. Austin 3906.
2400 S. MICHIGAN-AV. Michigan 2600.
2511 N. KEDZIE-BLVD. Capitol 4166.
105 W. MONROE-ST. Randolph 7992.

1¾% PER MONTH

$ 200 Loan for 1 month cost	$ 3.50
$ 500 Loan for 1 month cost	$ 8.75
$1000 Loan for 1 month cost	$17.50

Loans made from 1 month to 18 months.
DRIVE AS YOU PAY.
NO RED TAPE. NO INDORSERS.
NOTES REFINANCED.
STAR FINANCE CO.
HYDE PARK-KENWOOD BANK BLDG.
1525 E. 53d-st. Suite 525.
Open eves. by appointment. Midway 0728. Formerly at 1328 S. Michigan-av.

MONEY LOANED

ON YOUR CAR WHILE YOU WAIT.
DRIVE WHILE YOU PAY.
Notes Reduced or Refinanced
GARFIELD MOTOR CO.,
S. E. Cor. 55th and Wabash and 7715 S. Halsted-st.
ENGLEWOOD 0027.

LOANS BY PHONE.
A phone call will bring our representative to your home or office week days, evenings, or Sundays. Call State 1919.
CAR OWNERS' FINANCE CO.
127 N. Dearborn-st. Room 708.
10732 Michigan-av. Pullman 8298.

LOANS ON YOUR CAR
DRIVE AS YOU PAY.
NO RED TAPE. NO DELAY.
CONFIDENTIAL.
Gordon Motor Finance Co.,
2323 S. Michigan-av.,
3D FLOOR. VICTORY 3500.
AUTO LOANS. NOTES REDUCED.

$300 COSTS $30

Larger or Smaller Amounts in Proportion.
15 MINUTE SERVICE.
NATIONAL FINANCE CO.,
155 N. Clark-st., Rm. 605. Central 5553.

Auto Bankers Since 1912
1240 S. MICHIGAN-AV.
1217 DEVON-AV.
6838 STONY ISLAND-AV.
747 MADISON-ST., OAK PARK.
LEWIS E. BOWER
OPEN EVENINGS BY APPOINTMENT.

NEED CASH TODAY?
Auto loans—any amount; notes refinanced; strictly private; no endorsers; lowest rates; representatives will call—on request.
Majestic Investment Corp.,
105 W. MONROE-ST. RANDOLPH 4364.
2130 S. CICERO-AV. ROCKWELL 2000.

LIND BROS.,
4933 Sheridan-rd. Longb. 9878. Open eves. Quick—Money on Your Car—Sure. Present payments reduced. LOWEST RATES.

PAY NO INTEREST.
STORAGE CHARGES ONLY.
Any Amount Advanced on Your Car.
BONDED WAREHOUSE PLAN.
1238 S. Michigan-av. Calumet 1802.

PAY NO INTEREST.
WE LOAN YOU MONEY.
Pay low storage charges only. Open eves. PERFECTION AUTO LOAN. 2821 Madison.

IF YOU NEED MONEY FOR CHRISTMAS or for any othe reason I will pay off your old loan and advance you more money. T. G. Hamilton, 33 S. Clark. Fra. 8464.

AUTO LOANS — REFINANCING; DRIVE while paying; no indorser; confidential; low rate. ASSOCIATED DISCOUNT CO., Room 925, 166 W. Jackson. Harrison 3963.

AUTO LOANS. REFINANCING.
PASSEN SECURITIES CO., VAN B. 5900.
3152 ROOSEVELT-BLVD.

U. S. FINANCE AND MORTGAGE CO. 10 minute service; lowest rates; confidential quick. 721 N. Michigan. Superior 7083.

AUTOMOBILE LOANS—LOWEST RATES. Always open. Phone Van Buren 3201. 2810 W. MADISON-ST.

AUTO LOANS—PRES. NOTES REDUCED.
AUTO LOAN CO.
4812 Irving Park-blvd. Palisade 0447.

AUTO LOANS — REFINANCING. LOW rates; quick, confidential serv. Automobile Fin. Co., 4052 Madison. Van B. 9266.

AUTO LOANS—LOWEST RATES; QUICK service; parking near by. Great Northern Finance Corp., 506 S. Wabash. Harr. 2154.

5050—BROADWAY—5050.
AETNA ACCEPTANCE CO.
Open Eves. and Sun. Longbeach 3700.

AUTOMOBILES WANTED.

WANTED—150 CARS

FOR CASH. WILL PAY MORE THAN BOOK VALUE.
International Motor Sales,
1444 S. Michigan-av. Victory 7748.

WANT 100 AUTOMOBILES.

Pay cash or make you a loan. Always open. Van Buren 3200. 2810 W. Madison.

WANT TO SELL YOUR CAR FOR THE most money? See STONE, INC., 2524 Lawrence. Ardmore 1596. Always open.

CARS SOLD FOR OWNERS ON COMMISsion basis; quick action; all makes, all models. 3106 Montrose-av. Always open.

AUTOS WANTED—LATE MODELS.
HIGHEST CASH PRICES PAID.
2721 W. Madison-st. West 7720.

WANTED — 100 LATE MODEL CLOSED cars for cash; highest prices paid. See us now. 7616 Stony Island-av. So. Sh. 6434.

CASH PAID FOR LATE MODEL CARS. See McDermott, 7136 S. Halsted. Tri. 8230.

WANTED—50 LATE AUTOS; BRING CARS, get cash. 6811 S. Halsted. Wentw. 2727.

WANT TO SELL YOUR CAR FOR THE best price? Bring it to 4837 N. Western.

WANTED — 50 LATE AUTOS FOR CASH. 3327 Milwaukee, at Crawford. Pen. 4379.

AUTOMOBILES WANTED—WE PAY MORE. 4854 Broadway. Sunnyside 8739.

WTD.—50 MOD. A FORDS. WM. F. HARMke, 5820 S. Western-av. Hemlock 6864.

MOTOR TRUCKS TO RENT & WTD.

2½ TON KELLY STAKE TRUCK, WITH driver, $1.75 per hour; special rates on contract hauling. 4151 Armitage-av. Spaulding 3685.

AUTOMOBILE STORAGE.

AUTOMOBILE STORAGE,
$3 and up per month. Navy Pier. Door 150. Phone Superior 6236.

MOTORCYCLES AND BICYCLES.

BICYCLE BARGAINS, $19.50 UP; VELOCIpedes, toy airplanes, musical instruments, radios. Mead Cycle Co., 12 E. Market-st.

GARAGES—FOR SALE & TO RENT.

5 CAR BRK. GAR. 2407 MONTROSE, NR. Western; just $2½. Rogers Pk. 9436.

MOTOR TRUCKS.

TRUCKS

Ford, ½ ton Panel	$125
Chevrolet '28 ½ t. panel	275
Dodge '26 ¾ ton panel	265
G. M. C. 1928 ½ T. panel	395
Dodge '28 ½ T. panel	395
Diamond T 2½ T. exp.	295
United 2½ T. stake	625

DASHIELL MOTOR CO.
2556 S. Wabash-av.

REBUILT TRUCKS
AT BARGAIN PRICES.
Chevrolet 1 ton 1928, panel.
Godfredson '28 2 ton, Chicago Stake.
International 1927 1½ ton.
Graham-Dodge 1½ ton, express, stake.
Dodge ¾ ton 1926, panel.
Federal-Knight 1 ton 1925, panel.
Ford ½ ton 1926, panel.
Reo 1½ ton, Chicago stake.
BUTLER MOTORS, Inc., Reo Distributor. 1700 S. Indiana-av. Michigan 2002.

Ford-Chevrolet Trucks.
1929-1928-1927 MODELS, LIKE NEW. $75 up. $40 cash, bal. $5 week. All style bodies. 90 day guarantee. Horses taken in exchange. LEVY'S, 724 Milwaukee-av. Always open.

PRICES SLASHED.
Entire stock to be sold at ridiculously low prices. DIAMOND T MOTOR CAR CO. 933 W. Washington-blvd. Monroe 4640.

Reconditioned Used Trucks.
All makes. $100 and up. La France Republic Truck Co. 3830 S. Michigan-av.

USED TRUCK BARGAINS.
INT. HARV. CO. OF AMERICA.
2604 Diversey-blvd. 2919 S. Western-av.

FARGO PACKET ½ TON LIGHT DELIVery; has been used as floor sample and demonstrator; big savings. Tom Harrigan, Inc., Fargo Dealer, 4631 W. Madison-st.

FORD TRUCKS—CAN'T TELL FROM NEW; late models; guar.; all kinds bodies; terms, trades. LAWDER BROS., 6900 Vincennes-av.

MOVING VAN—1½ TON TRUCK; AUTOmatic tires; bargain. Phone Nevada 3850 or Estebrook 0709.

STERLING MOTOR TRUCK CO.
G. M. C. K52-2½ Ton Chassis.
23d and Wabash. Victory 3180.

TRUCKS, ALL MAKES, ALL MODELS. CHEVS., FORDS. ALL BARGAINS. 2444 MILWAUKEE-AV. ALWAYS OPEN.

MACK—3½ TON DUMP BODY....$450
Chevrolet 1928 Truck Dump Body....$425
1503 SOUTH MICHIGAN.

USED TRUCK BARGAINS, ALL SIZES AND body types, $100 up. Mack Int'l Mtr. Truck Corp., 33d and Wentworth. Cal. 5412.

GMC LATE '28 ½ TON PANEL T-11, $295, terms. LITSINGER, 925 W. Jackson. Always open.

FORD AA, HIGH STAKE TRUCK, DUAL wheels, 5 months old; sacrifice; $400 discount. Terms. 4301 W. Madison-st.

DIAMOND T 3½ T. DUMP TRUCK; GOOD condition. Will sacrifice for $750. 2369 MILWAUKEE-AV. BRUNSWICK 5940.

FORD MODEL A ¾ TON PANEL. Perfect; $125 down. 30 E. Lake-st.

FORD—1½ T. PANEL, LATE '29, $650, terms. LITSINGER, 925 W. Jackson. Al. op.

2½ TON TRUCK, DUAL PNEU., LIKE new; must sell; bargain. Vincennes 7258.

AUTO TIRES.

SLIGHTLY USED TIRES, ALL SIZES, $1.50 up. Send for our bargain circular. Sevtia Tire Company, 1300 S. Michigan-av.

AUTO CREDITS FOR SALE.

MUST SACRIFICE MY $100 CREDIT ON new Ford car. Keystone 2785.

DOGS, BIRDS, POULTRY, ETC.

Birds.

POLL PARROT; TALKS, SINGS, WHIStles; 6 years; $75. Lafayette 8882.

CANARIES, PARROTS, CAGES, STANDS—Canary Farm, 1646 Larrabee-st. Div. 8662.

Dogs.

327 W. MADISON-ST.
CHICAGO'S LARGEST DOG SHOP.
Near Market-st. Dearborn 4650.
We Will Hold Your Selection for Xmas Delivery.
OUR PRICES RANGE FROM THE MOST INEXPENSIVE PUPS TO SHOW SPECIMENS AND WINNERS.
Come where you can see a selection. 1,000 dogs and puppies, ped. scotties, chows, from $20; Bostons, $10 up; toy fox terr., $6; police pups, $5; Pom., spitz, $5; Pekes, beauties, shep. collies, $5; fox, bull terr., $3; mixed pups, $1; grown Yorkshire Eng. setter, chows, cockers, wires, Scotties, Eng. bull, Ir. terr., airedale hounds, cheap. Watch dogs, $5; ferrets, kittens, canaries, etc.
Always open 10 p. m., incl. Sun.

6419 COTTAGE GROVE
500 Puppies and Dogs. All Breeds. Every one must go regardless of price. Litter of pedigreed Pomeranian and Pekingese, beauties; cheap; 6 months old.

Ped. chows	$20 up	Bostons	$10 up
Collies, beauties	$10	Shep. collies	$3
Police pups	$4	Wire haired	$10 up
Fox bull terr.	$3	Cocker Span.	$10
Spits	$6	Mixed pups	$3

Grown police, wire Fox Terr., Boston Airedale, Greyhound, Spitz, Pekingese, watch dog, $5; many others. Canary singers, $3 up. Talking Parrots, $15.
WE BUY AND SELL. HYDE PARK 9802.
Open Daily till 10 p. m. and Sundays.

4343 MILWAUKEE-AV.
FOR REAL BARGAINS SEE US.
Ped. Red Chows, $20 up; real Toy Fox Terr., $6; Toy Shep., $3; Ped. Boston, $15 up; Brindle Bulls, $4; Wires, $10; Police, $5; Spitz, $5; others, cheap; grown dogs. Open till 10 p. m.

2834 LINCOLN-AV.

Toy Fox Terr.	$6	Police Pups	$5
Spitz	$5	Collies	$5
Toy Shep.	$5	Pekes from	$15
Ped. Chows	Cheap	Grown Dogs.	

Always open till 10 p. m. Buck. 8077.

FAMOUS CHAMP. POLICE DOGS, GENTLE; obtainable for small fee; must be good home. 2545 Indiana-av. Vic. 8213.

200 DOGS, PUPPIES CHEAP, TO GOOD home. 2834 Lincoln-av. Buck. 8077.

CHOW CHOW PUPPIES—BY HONG KONG King. Buckingham 1500.

PEKINGESE, COCKER SPANIELS; PRIV. home. 2716 Calumet-av. Vict. 8354.

BEAUT. PED. POLICE DOG MALE, 1 YR. old, housebroken; reas. Hemlock 0235.

PED. POLICE PUP, $5; FRENCH BULL, Spitz, $5; toy pups, $1. 3357 S. Michigan.

REAL TOY PEKINGESE — PERFECT points; wond. breeding. Rogers Pk. 10089.

JEWELRY, WATCHES, ETC.

100% Full Value Paid

in cash for diamonds, pawn tickets, old gold, silver, platinum, gold teeth, broken jewelry, watches, etc.; bargains in diamonds.
32 N. STATE-ST., ROOM 1319.
ASK FOR MR. LANE.

Pawn Tickets, Diamonds

bought for cash, also old gold, silver plate, broken jewelry, gold teeth, Elgin, Waltham watches, $5 up. We offer for sale 1 kt. dia. ring, beaut. mtd., $200; 1½ kt. plat. diam. mtg., $300; ½ and ⅓ kt. $25-$50.
Lady dia. wrist watch....$35
Gent's El. wrist watch....$9
JEWELERS' EXCHANGE,
32 N. State, Rm. 1102. Dear. 8005.

GET THE FULL AMOUNT
in cash for any size diamonds or any kind of jewelry, watches, gold teeth, pawn tickets. CHRISTMAS BARGAINS FOR SALE.
Rocca, 32 N. State, Rm. 900.

DIAMONDS, OLD GOLD, PAWN TICKETS bought; bargains in diamonds at all times. BERNSTEIN BROS., 19 N. Clark. Room 605.

BUILDING MATERIALS.

NEW LUMBER.

1x6 m., $35; 2x4, $36; 2x6, $35; 2x8, $40. All kinds of used lumber, wall board and Beaver board. 5046 S. Chicago-av. Saginaw 4629.

POSITIVELY LOWEST PRICES ON MILL work. The Chicago Millmen's Clearing House, 2421-33 Irving Pk. Key. 7370-71-72. Open Thursday, Saturday till 9 p. m.

THERMOSTATIC WALL BOARD — ALL sizes, 3c ft. del. Line your ceilings, walls, attics, garages, etc. Buck. 4717.

BILLIARDS AND BOWLING.

BILLIARD TABLES, NEW AND REBUILT. All prices and terms to meet all conditions. Buy direct from manufacturer and get best quality and lowest prices. Everything in billiard and bowling supplies. THE BRUNSWICK-BALKE-COLLENDER CO., 623 S. Wabash-av. Wabash 4020.

NEW AND USED BILLIARD TABLES. Low prices. Easy terms. KEEFE & HAMER CO., 17 N. Wabash-av.

REBUILT AND NEW TABLES — LOWEST prices; best terms; small tables, $6.50 up. National Billiard Supply Co., 1723 Lake-st.

LIGHT & HEAVY MANUFACTURING.

WE ARE OUT OF THE HIGH WAGE DIStrict. Let us estimate on your tool, die and gauge work for 1930. PHILIP COOK & SONS, INC., Anderson, Ind.

COLLECTIONS.

COLLECTIONS EVERYWHERE. No collection, no charges. Cash for notes, judgments, and accounts. United Mercantile Bur. of America, 140 N. Dearborn. Cent. 5400.

LOANS.
Personal, Property, and Salary.

Lowest Rate in Chicago on Household Loans

$100 to $300
2½% A MONTH

By reason of large volume of business and efficient management, "Household" has been able to reduce its interest rate from 3½% a month to 2½%, which affords a saving of almost one-third.

Here Is the Cost
On loans payable in twenty Equal Monthly Payments:

$100—Average monthly cost—$1.32
$200—Average monthly cost—$2.63
$300—Average monthly cost—$3.94

Here Is What You Save
On Twenty Month Loans:

$100 loan....You Save $10.50
$200 loan....You Save $21.00
$300 loan....You Save $31.50

HOW WE MAKE LOANS.

Whether you make application in person or by telephone you will be treated courteously and served promptly. The entire transaction will be handled in strict confidence. Employer, relatives, friends, or tradespeople will not be notified. Loans are usually made payable in twenty monthly payments. However, if loan is repaid sooner than 20 months you only pay for the actual time you keep the money. Signatures of husband and wife are all that is necessary. No outside signers required.
For further information call, phone or write the "Household" office most convenient to you.

"Household" 15—Offices—15

LOOP:
105 W. MADISON-ST. Franklin 0883
105 W. MONROE-ST. Central 2559
77 W. WASHINGTON-ST. State 0151

SOUTH:
841 E. 63D-ST. Plaza 8360
6856 S. HALSTED-ST. Englewood 5534
736 E. 63D-ST. Fairfax 2839

SOUTHWEST:
6255 S. ASHLAND-AV. Hemlock 4510
2355 W. 63D-ST. Republic 4472

WEST:
9 S. KEDZIE-AV. Van Buren 0100

NORTHWEST:
2958 MILWAUKEE-AV. Capitol 3440
4710 IRVING PARK Pensacola 4570

NORTH:
1951 IRVING PARK Buckingham 1008
4753 BROADWAY Longbeach 7163

SOUTH CHICAGO:
9130 COMMERCIAL-AV. So. Chicago 0103

OAK PARK:
1140 LAKE-ST., 3d floor. Euclid 503

Household Finance Corporation

WE ALSO HAVE OFFICES IN WAUKEGAN, JOLIET, GARY AND HAMMOND.

LOANS—$50 TO $300
ON HOUSEHOLD GOODS OR SALARY AT LEGAL RATES.
You get the full amount of the loan. No deduction. No commissions. No investigation among your relatives, friends, neighbors.
3 TO 20 MONTHS TO PAY.
If you want to get a dignified, confidential loan in a friendly, helpful way, and are unable to call at our office, WRITE OR PHONE and we will call to see you.

C. C. ERD

7 SO. DEARBORN. ROOM 916.
PHONE CENTRAL 4733-4734.

IMMEDIATE LOANS
TO WAGE EARNERS.
$10 to $300—Legal Rates
ON YOUR SIGNATURE ONLY.
NO CO-MAKERS. NO RED TAPE.
Furniture Loans Also Quickly Made.
LOCAL LOAN CO.
UNDER STATE SUPERVISION.
27 W. WASHINGTON. RAND. 6310.
1200 N. ASHLAND-AV. BRUNS. 3100.
6335 S. HALSTED-ST. WENT. 4150.
4016 W. MADISON-ST. KEDZIE 5900.
8 N. OGDEN-AV. HAYMARKET 4700.

Let Us Tide
YOU OVER
THE CHRISTMAS TRIALS.
Money Loaned
ON CHARACTER AND EARNING POWER.
Loans up to $300 are made promptly with little red tape and in absolute confidence.
Baker & Co.
30 W. Washington-st., R. 1407. Rand. 0038.

LOANS—$10 TO $300
ON SALARY AND FURNITURE
AT LEGAL RATE. OUR QUICK SERVICE WITHOUT PUBLICITY WILL PLEASE YOU. NO WAITING, NO DELAY. TERMS TO SUIT YOUR CONVENIENCE. REPAY AT ANY TIME TO REDUCE THE COST.
Mason Financial Co.
PHONE CENTRAL—3516—5059.
8 S. DEARBORN-ST., ROOM 910.
UNDER STATE SUPERVISION.
ESTABLISHED 35 YEARS.

BORROW TO GET AHEAD.
LOANS ANY AMOUNT UP TO $300
On Furniture or Salary.
Easy Payment Plan.
Low Legal Rates.
Under State Control.
If you are in need of immediate cash don't hesitate to call personally and allow us to explain our liberal and confidential Loan Service.
CHICAGO FINANCE CO.,
Room 1301, 11 S. La Salle-st.
Corner Madison. Tel. Central 1060.

READY CASH FOR YOUR NEEDS.
$50 AND UP
7%—CHARACTER LOANS—7%.
Com'wealth Inv. & Fin. Plan,
100 N. La Salle-st., R. 507. Rand. 6811-12.
3211 W. Roosevelt. Rockwell 6030.

Money for Every Need
$10 to $300 on easy payment plan; quick, courteous service.
WOODLAWN-WIMSETT,
6253 Woodlawn-av. Fairfax 4353-54.

XMAS LOANS.
SALARY
Furniture.
LINCOLN LOAN CO.,
4010 W. MADISON-ST.
ROOM 302. NEVADA 1186.

BUSINESS LOANS
to Factories, Shops, Stores, Restaurants, Laundries, Furnished Apt. Houses, on fixtures and equipment. Easy time payment. F. BOLAND, 5th fl., 215 W. Randolph. Fran. 1988.

PERSONAL LOANS.
SOL H. SIEGEL & CO.,
160 N. La Salle-st. Franklin 2058-9.

PERSONAL LOANS. LOW RATES.
UNION DISCOUNT CORPORATION,
30 N. Dearborn-st. Central 3370.

PERSONAL LOANS—
COMMERCIAL GUARANTY CO.
11 S. La Salle-st. Randolph 4436.

LOANS, $50 AND UP, 7%.
Superior Loan Co., Suite 325, 4150 W. Roosevelt-rd. Indep. Bank Bldg. Rock. 4953.

FURNITURE AND SALARY LOANS—
COLONIAL FINANCE CORPORATION.
ROOM 1303, 30 N. JACKSON. HAR. 3004.

LOANS.
Personal, Property, and Salary.

WILL A LOAN of $100 $200 $300

Solve Your Problem?

Often there are emergency calls for additional money, pressing obligations, unexpected expenses, clothing to be bought, or doctor bill.

We will make you a loan in strictest confidence at a very moderate cost to you, you repaying weekly, semi-monthly, or monthly installments to suit your income. Take any reasonable length of time you desire to pay off your loans.

Consult us and learn of this friendly, helpful service.
CALL, WRITE OR PHONE.

METRO LOAN CO.

Business Established 1887.
3 OFFICES FOR YOUR CONVENIENCE.
130 S. STATE-ST., SINGER BLDG. ROOM 800. PH. RANDOLPH 3468.
4803 N. LINCOLN-AV., COR. LAWR. ROOM 210. PH. LONGBEACH 3457.
9 S. KEDZIE-AV., COR. MADISON. ROOM 231. PHONE KEDZIE 1437.
UNDER STATE SUPERVISION.

LOANS

SALARY AND FURNITURE

We realize when you are in need of money you want it at once.
It is our aim to make all salary loans on your first call at our office.
Furniture loans made the same day you apply.

IMPERIAL CREDIT CO.
UNDER STATE SUPERVISION.
SUITE 1100, 30 W. WASHINGTON-ST.
FRANKLIN 2024.

SALARY OR FURNITURE LOANS

Quickly, Easily Obtained
FROM A HIGHLY REPUTABLE HOUSE THAT HAS HELD THE CONFIDENCE AND GOOD WILL OF CHICAGOANS FOR 26 YEARS.
PAYMENTS ARE ARRANGED TO SUIT YOUR CONVENIENCE.

T. B. Ward

8 S. Dearborn-st.
Room 612. Randolph 2060.

LEGITIMATE LOANS
on
JEWELRY,
WATCHES,
DIAMONDS,
AT 1% A MONTH.
Lowest Interest Rate in Chicago.
$ 10.00 loan costs $0.10 a month.
$100.00 loan costs $1.00 a month.
No Other Charges.
ONLY CHICAGO PAWN SHOP UNDER STATE SUPERVISION.
FIRST STATE PAWNERS SOCIETY
42 South Clark-st.
Opposite First National Bank.

HOUSEHOLD GOODS WANTED.

ATLANTIC 2290.
PHILPOTT'S BUYERS MEAN MONEY TO YOU. See us first; get more. We are as near as your phone. Courteous service to all. THOS. W. PHILPOTT & SON.

CALL LAKE VIEW 2260
When Selling Furniture or Household Goods.

CALL KEDZIE 1300.
Highest cash prices paid for used furniture, rugs, stoves and electric radios; we call anywhere. HOMAN FURN. HOUSE.

CALL ATLANTIC 3481-3482.
Highest prices paid for used furniture. Calls answered promptly anywhere.

HIGHEST CASH PRICE
paid for household goods; south side only. EMPIRE FURN. STORE, Wentworth 5818.

CALL CRAWFORD 3850
For better prices on your furn., stoves, rugs, and elec. radios. We call anywhere.

HIGHEST CASH PRICE FOR YOUR FURNIture. Call us first. Seeley 4155.

WE BUY AND EXCHANGE FURNITURE. Go anywhere. 1447 W. Chicago. Mon. 0619.

AUCTION SALES.

WILLIAMS, BARKER & SEVERN CO., 423 S. Wabash-av. General Auctioneers. Furniture, Carpets, General Household Goods. Telephone Harrison 3777.

ALBERT J. MENDELSOHN & CO., Chicago's Leading Auctioneers, 608 S. Wabash-av. Ph. Harrison 3151.

LEGAL NOTICES.

NEW ORLEANS, NOVEMBER 14, 1929. Separate sealed proposals will be received by the Sewerage and Water Board of New Orleans, at the office of the Secretary, Room 401, No. 526 Carondelet St., New Orleans, up to 12 o'clock, noon, (Central Standard Time) of Friday, January 24, 1930, for the following contracts: 106-D Constructing Drainage Station No. 6; 109-D Extension to Drainage Station No. 2; 110-D Lift Screen at Drainage Station No. 4; 111-D One 3,000 K. W. Transformer for Power House No. 1; 206-D Magellan Open Drainage Canal; 207-D Algiers Outfall Canal; 208-D Metairie Relief Outfall Canal. Plans, specifications and proposal forms may be obtained at the office of the Board. Deposits to guarantee return of plans will be required as follows: Contracts 106-D, $100; 109-D, $200; 110-D, 206-D, 207-D and 208-D, $50 each; 111-D, none. The right is reserved to reject any or all bids. A. G. Moffatt, Secretary. Geo. G. Earl, Gen'l. Supt.

TERMS OF SUBSCRIPTION OF THE TRIBUNE.

Orders for mail subscription must be accompanied by remittance to cover.
Rates in Illinois [outside of Chicago], Indiana, Iowa, Michigan, and Wisconsin:
Daily, without Sunday, one year, $6.00; six months, $3.50; three months, $1.25; two months, $1.00; one month, 50c.
Daily, with Sunday, one year, $12.50; six months, $6.25; three months, $3.15.
Sunday only, one year, $7.50; one month, $1.00.
Rates for subscription in postal zones 3 and 4 [measured from Chicago], outside of Illinois, Indiana, Iowa, Michigan, and Wisconsin:
Daily, without Sunday, one year, $7.50; one month, $1.00.
Sunday only, one year, $7.50; one month, $1.00.
Daily and Sunday, one year, $15.00; one month, $2.00.
Rates for subscription in zones 5, 6, 7, and 8 [measured from Chicago], Canada, Mexico, and foreign:
Daily, without Sunday, one year, $15.00; one month, $1.50.
Sunday only, one year, $7.50; one month, $1.00.
Daily and Sunday, one year, $19.50; one month, $2.50.
Give postoffice address in full, including county and state. Remit by express money order, draft, or in registered letter at our risk to the Tribune Company, publishers, Tribune Square, Chicago.
We cannot be responsible for currency sent through the mail.

MEMBER OF THE ASSOCIATED PRESS.

The Associated Press is exclusively entitled to the use for republication of all news dispatches credited to it or not otherwise credited to this paper, and also to the local news published herein.
All rights of republication of special dispatches herein also are reserved.

Chicago Daily Tribune.
THE WORLDS GREATEST NEWSPAPER
THURSDAY, DECEMBER 12, 1929

List of Known Dead in Auburn, N. Y., Prison Riot Grows to Nine as Desultory Fighting Continues

JUST BEFORE STATE TROOPERS AND CIVILIANS STORMED STATE PRISON HELD BY CONVICTS. The attacking party gathering outside of the gates of New York penitentiary at Auburn for rush which was to result in the rescue of Warden Edgar S. Jennings and twelve guards who were held as hostages by convicts who held the prison.
[Pacific and Atlantic Photo: Sent by telephone.] *(Story on page 1.)*

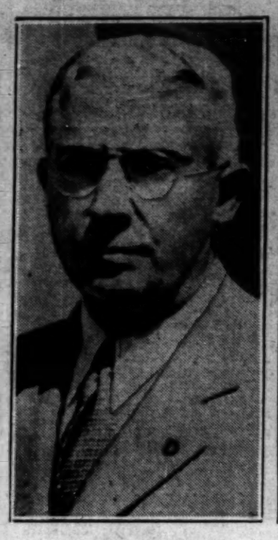

[Associated Press Photo.]
SAVED FROM DEATH. Warden Edgar S. Jennings of Auburn prison rescued from prisoners.

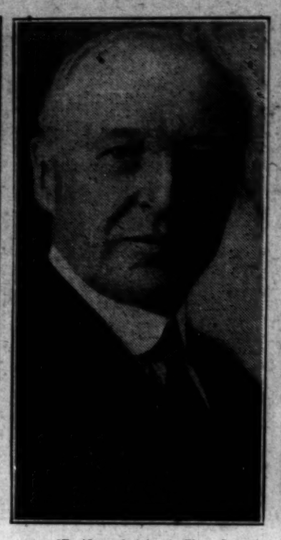

[Pacific and Atlantic Photo.]
NAMES GRUNDY. Gov. John S. Fisher appoints manufacturer to fill senate vacancy. *(Story on page 1.)*

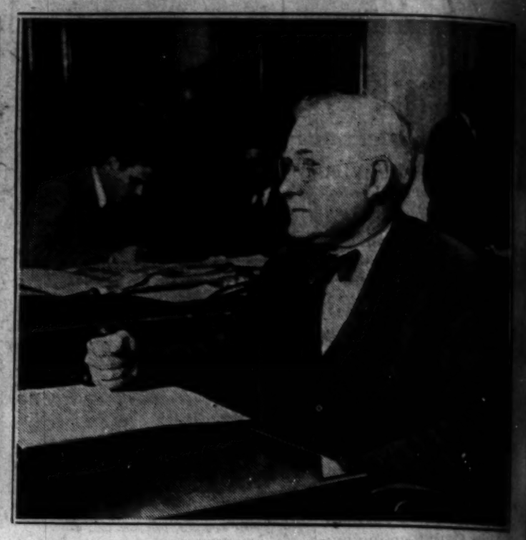

[Pacific and Atlantic Photo.]
LOBBYIST NAMED SENATOR IN VARE'S PLACE. Joseph R. Grundy, who was appointed by Gov. Fisher of Pennsylvania in spite of warnings by senators. *(Story on page 1.)*

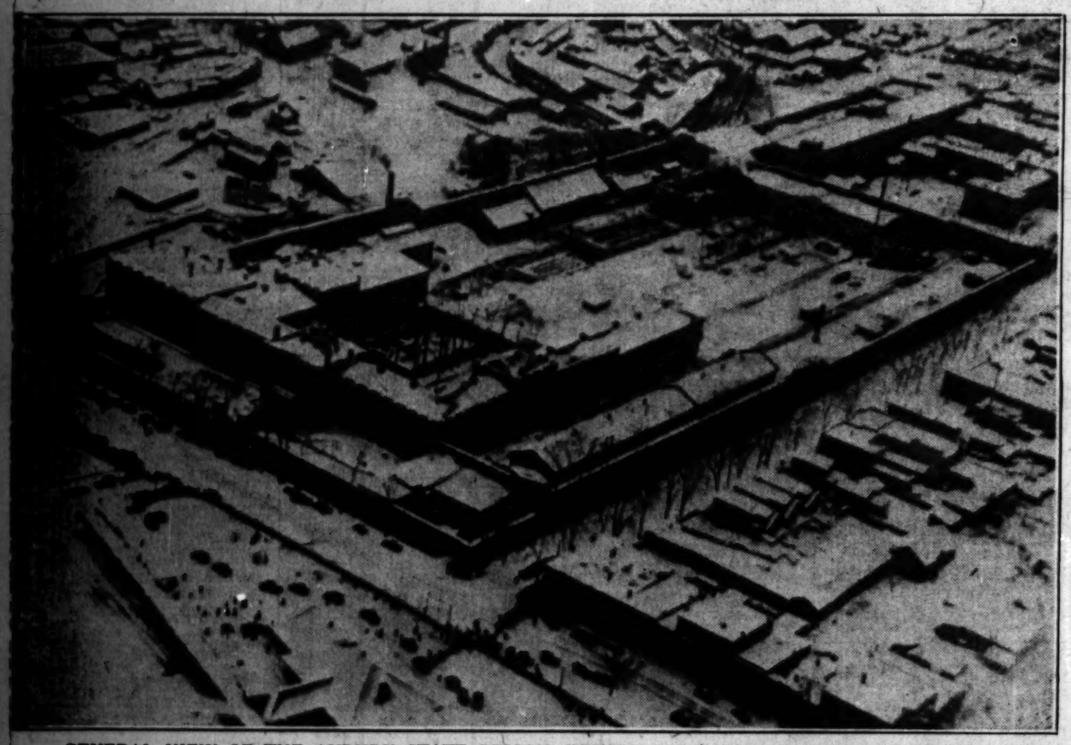

GENERAL VIEW OF THE AUBURN STATE PRISON, WHICH WAS BATTLEGROUND FOR TROOPS AND CONVICTS. This picture was taken shortly after the mutiny broke out and while the warden and guards were still in the power of the mutineers. The mutineers were in control of a large part of the prison for six hours before their position was stormed. *(Story on page 1.)* [Associated Press Photo: Transmitted by Telephone.]

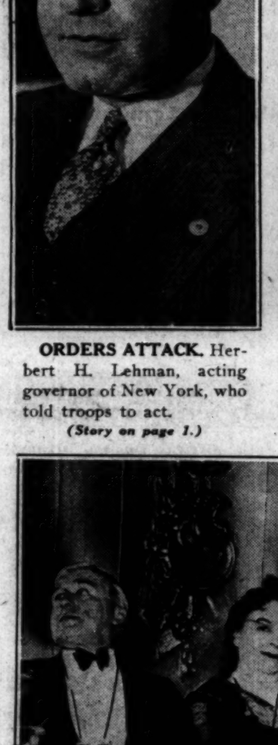

ORDERS ATTACK. Herbert H. Lehman, acting governor of New York, who told troops to act. *(Story on page 1.)*

[TRIBUNE Photo.]
HIGH SCHOOL STUDENTS WIN UNIVERSITY OF CHICAGO SCHOLARSHIPS. Left to right: William J. Bogan, superintendent of schools; James Smerz, Lindblom; Frank Carr, Hyde Park, and Slava Doseff, Austin, the winners, and R. S. Rubinau, who represented Julius Rosenwald, the donor of the scholarships, at Orchestra hall. *(Story on page 33.)*

JUDGE WHO HAS SERVED 31 YEARS HONORED AT BANQUET. Left to right: Col. A. F. Lorenzen, Mrs. Marcus Kavanagh, Judge Marcus Kavanagh, just re-elected to Superior court, and Attorney General Oscar E. Carlstrom at Congress hotel. *(Story on page 7.)*

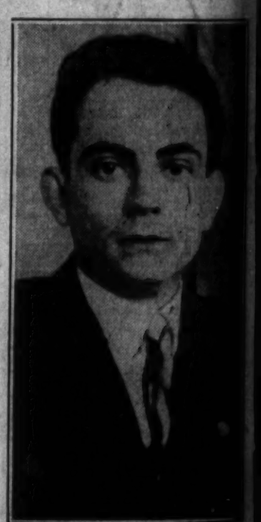

CUBAN IS SOUGHT. Nicola Diaz Martinez, former suitor of slain Rockford teacher. *(Story on page 3.)*

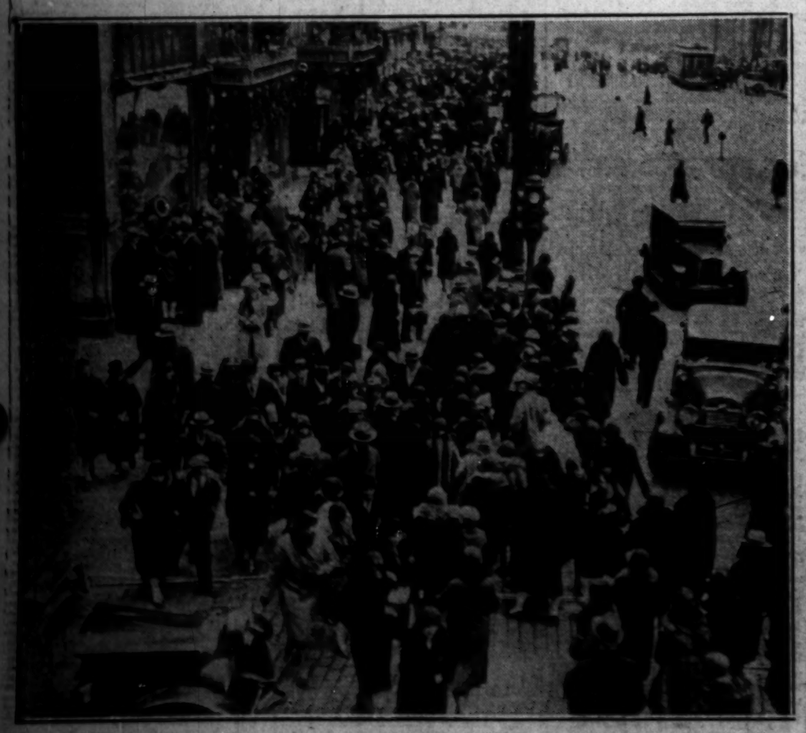

CROWDS INCREASE AS TIME FOR CHRISTMAS SHOPPING GROWS SHORTER. Looking north on the west side of State street from Madison street, showing a few of those who realize that there were only eleven days left in which to purchase gifts. *(Story on page 7.)*

DRY KILLER PAID. Deputy Sheriff Roy E. Smith, who killed Mrs. DeKing, gets $2,000 from Kane county. *(Story on page 3.)*

FORMER AND PRESENT CHIEF JUSTICES OF CRIMINAL COURT FETED. Left to right, seated: Quin O'Brien, Judge John J. Sullivan, former chief justice of Criminal court; James J. Kelly, toastmaster; Judge Denis J. Normoyle, present chief justice. Standing: John D. Black, president State Bar association; James Hamilton Lewis, former U. S. senator, and Francis X. Busch, former corporation counsel. *(Story on page 7.)*

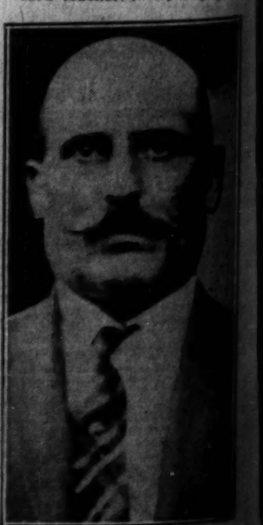

KILLED FROM AUTO. Thomas Tiritilli, father-in-law of Ranieri kidnaper, shot down. *(Story on page 4.)*

2 CENT
PAY NO MO
VOLUME LXXX

DE

ISOLATES "FL
GERM AND S
CURE IN FUTU

U. of C. Scientis
Discoverer.

BY JAMES O'DONNELL BEN
(Picture on back page.)

The influenza germ has be
covered and isolated by Dr. Isa
Falk, 30 year old professor of
and bacteriology at the Unive
Chicago.

The momentous announceme
unobtrusively made by the dis
last evening before a group
students assembled in tum
flicker-lit laboratory on the
campus.

The announcement was a
nied by Dr. Falk's cautiously
statement that there is "a
prospect" that an antitoxin
fluenza will now be discovered.

"What we are hoping," he s
that a vaccine—prepared fro
microbes of the influenza ger
be absorbed through the mucou
brane of the nose and throat a
effect cure. The fact which g
most hope is that in the near
specific cures for many disea
have won 75 per cent of the
when you have isolated the ge
those diseases."

Doctor Describes Germ.

The germ has not been name
than by the descriptive term p
philic, or many formed, afrepto
which Dr. Falk applies to it.

As to its appearance, he offer
comparison:

"Like a microscopic chain
matched beads which a chi
strung together."

Dr. Falk's discovery, which
diately makes him a cand
world figure among candidates
next Nobel prize, is the result
years of investigation. His res
became intensive at the peak
influenza epidemic in mid-Dec
1928.

Use Monkeys for Tests.

On Dec. 12, 1928—precisely
before last evening's announ
was made—he and his colleag
the bacteriological department
university "mobilized," as he
for their intensive campaign.
of the mobilization was the
bling of a large number of
to be used for inoculation.

"It speaks well," said the
erer, "for the resourcefulness
cago that in this occidental an
ern city an adequate supply of
was promptly forthcoming."

The chief and his investigat
to work 16 hours a day until
1929, in order to study virulent
produced by the epidemic at it
"for we could not know," ad
whimsical scientist, "when
epidemic would be vouchsafed

Isolate Germ Suspect.

On Dec. 25, 1928, came th
tion of the significant suspect.
eight hundred different micro
been reduced to eight general
form the pleomorphic strep
was finally indicted, and, after
five study, convicted as th
germ of influenza.

Fourteen members of the
ogy department, all of who
oped influenza during the anxi
of the epidemic, assisted Dr.
the work, toiling an averag
hours a day and sleeping
desks in order that they m
samples of all the suspect
fore the epidemic ran its cou
ples of throat swabs were ta
24 persons, most of them st
assistants. The germ wh
proved to be responsible
from the blood of Miss B. A
ney, one of the research a
who at the midnight of
had begun to complain of
well.

125 Animals Used.

The various strains of ge
kept alive at first by i
monkeys with sprays and bi
fusions, influenza in simia
similar to that in man. A
125 monkeys were used in t
of the experiments.

During the year most of
bers of the research staff
repeated mild attacks of th
in handling the germ. De
greatest sanitary precauti
cause human beings acqui
munity which lasts for seve
after an attack, none of th
workers could offer himself
ject.

During the six weeks of
research Dr. Falk kept at
an alarm clock with its gon
every half hour in order
him when the weariness
prolonged observation and
threatened to overcome hi
After the ordeal of inten

Continued on page 4, c